2 CENTS PAY NO MORE!

Chicago Daily Tribune

THE WORLD'S GREATEST NEWSPAPER

FINAL ★★★

VOLUME XCVIII.—NO. 185 C [REG. U. S. PAT. OFFICE. COPYRIGHT 1939 BY THE CHICAGO TRIBUNE.] FRIDAY, AUGUST 4, 1939.—34 PAGES THIS PAPER CONSISTS OF THREE SECTIONS—SECTION ONE PRICE TWO CENTS IN CHICAGO AND SUBURBS ELSEWHERE THREE CENTS

PLUNGE KILLS MOTHER, 2 BOYS

HOUSE REFUSES AGAIN TO TAKE UP HOUSING BILL

Spend Program Cut Nearly 3 Billions.

BY WILLARD EDWARDS.

[Chicago Tribune Press Service.]

Washington, D. C., Aug. 3.—An economy minded coalition of house Republicans and Democrats again today forestalled consideration of an 800 million dollar housing measure sponsored by the administration. The vote against a rule permitting debate on the bill was 191 to 170.

Representative Eugene E. Cox.

Fifty-four Democrats joined with 137 Republicans to roll up the total of 191. In favor of consideration were 159 Democrats, 8 Republicans, 2 Progressives, and 1 American Labor member. About 70 members did not vote, having departed for home.

This action marked the third time in three days that the house had defeated spending proposals by President Roosevelt. The total amount thus slashed from the spending program was close to three billion dollars.

Spend-Lend Bill Killed.

On Tuesday the house refused to consider a spend-lend program totaling 1 billion 950 millions. Yesterday it cut 161 millions from the third deficiency bill. Today's vote added 800 millions to the saving effected by the economy bloc.

The vote on the housing bill was forced today despite universal predictions that the house would refuse to consider it. It was reported authoritatively that the President had insisted that members be put on record so that he might carry the spending as well as the neutrality issue to the country when he makes a western trip in October.

Representative Eugene E. Cox [D., Ga.] asserted on the floor that the action of Chairman Adolph J. Sabath [D., Ill.] of the rules committee in calling up the rule on the housing bill was a great blunder.

"There is no expectation whatever that the rule will be adopted or that, if adopted, the bill will be passed," he declared. "It is being called up so that some gentleman will have a talking point in the future. The measure is one hundred times worse than the spending bill. It is a bare-faced fraud upon the American people."

Slips Through Senate.

Representative Albert Gore [D., Tenn.], received an ovation after he had denounced the bill in strong terms.

Representative John W. McCormack [D., Mass.], pleaded for consideration of the bill. He voiced fears that schisms in the Democratic party would be fatal ultimately, and criticized the Democratic group which has joined the Republican minority to defeat administration spending proposals.

The housing bill slipped through the senate on June 8 with virtually no debate. It increased to 1 billion 600 million dollars the authorization of the United States Housing authority to issue and sell bonds and to use the proceeds for housing projects. The agency now has authority to sell bonds totaling 800 millions which are guaranteed by the treasury.

Wage-Hour Amendment Dropped.

The measure also proposed the appropriation of $45,000,000 a year for a sixty year period which would be contributed outright by the government in order to keep rents low on the projects. The agency already has authority to spend $28,000,000 a year for this purpose.

The rush toward adjournment by the end of this week was speeded by the announcement from the floor by Majority Leader Sam Rayburn of Texas that amendments to the wage-hour act would not be considered at this session.

The wage-hour amendments would have exempted 1,000,000 agricultural workers, mostly in the south, from the 44 hour week and 25 cents an hour provisions of the law. Southern members declared that opposition to the workings of the act would be strengthened this fall when the minimum wage ascends to 30 cents an hour and the work week is reduced to 42 hours.

Flames Sweep Malt Plant on Northwest Side

Flames for which a 5-11 and several special alarms were sounded early today swept a large malt house of the Northwestern Malt & Grain company at 4600 Cortland street and caused a loss estimated by G. W. Hales, president of the company, at about $100,000.

The company occupies two square blocks with its elevator and malt house. The latter is a six story building with a tower extending another story and is known as the processing plant. The fire started on the third floor and spread rapidly to the top stories. Flames were carried by a grain conveyor to a 150 feet high elevator 200 feet away, but quick action by the firemen prevented the elevator catching fire. It was because of the fear of Fire Marshal Michael J. Corrigan that an explosion might follow if the elevator caught fire that caused him to sound the emergency alarms.

The firemen were handicapped by lack of water facilities, and were forced to extend their hose lines for half a mile in each direction over tracks of the North Western and Milwaukee railroads to get adequate water.

NEWS SUMMARY

of The Tribune

[And Historical Scrap Book.]

Friday, August 4, 1939.

LOCAL.

Czech refugee leaps twelve floors to death with two small sons. Page 1.

Chicago heir to $500,000 will take it, but he doesn't want it. Page 1.

Horner vetoes $40 age pensions as hope for federal aid fades. Page 4.

Engineer offers plan for $35,000,000 quadrangle to be downtown hub of superhighways. Page 8.

Deaths and obituaries. Page 12.

WPA discharges 303 administrative officials; orders rolls cut 24,460 by October. Page 22.

DOMESTIC.

Bishop Ablewhite tells his story of $99,000 losses by church. Page 1.

Newspaper assails Democratic regime in Jersey City; padlocked for owing social security tax. Page 4.

Harry Bridges admits being helped, but denies being directed by communist party. Page 15.

FOREIGN.

Britain offers to mediate Japanese-Chinese war; foreign secretary cautions nation against taking world situation lightly. Page 1.

Soprano chosen as "Miss Britain" for Chicago Music Festival. Page 1.

Czech patriots revive Mafia organization to regain freedom. Page 6.

Nazis report Germany plans new steps to take over Danzig. Page 7.

Five critics of French empire rule sentenced in drive on defeatists. Page 8.

WASHINGTON.

House again refuses to consider housing bill and economy bloc cuts near 3 billion mark. Page 1.

Senator Taft, with hat in presidential ring, tells stand. Page 2.

Rep. Church calls on congress to aid in establishing direct air line from Chicago to sea air bases. Page 3.

Senate swamped with pleas to restore millions cut from deficiency bill by house. Page 13.

SPORTS.

Cubs defeat Phils, 9-6; Rookie Nicholson stars. Page 23.

Brown stops A's; White Sox win, 9 to 7. Page 23.

Layden maintains 2 to 1 lead as polls near close. Page 23.

Two rounds cut field to four in city golf tournament. Page 24.

EDITORIALS.

Inquiries Refused; Shameful Neglect; The Crime Auditors Visit New York; Canada Is Learning. Page 10.

FEATURES.

Crossword puzzle. Page 2.

Radio programs. Page 12.

Food news, recipes. Pages 16-17.

Front Views and Profiles. Page 18.

News of society. Page 19.

Looking at Hollywood. Page 19.

Day by Day on the Farm. Page 26.

COMMERCE AND FINANCE.

Deadline for veto on bill to prevent flight of utilities passes. Page 27.

United Biscuit earns $475,401 in half year. Page 27.

Illinois coal operators seek to share in lake trade. Page 27.

Eastman Kodak to build big new Chicago plant. Page 27.

Business near real advance, says treasury official. Page 27.

United Air Lines earns $216,123 in second quarter. Page 29.

Want Ad index. Page 29.

Total average net paid circulation

JULY, 1939

DAILY in excess of 900,000

THE CHICAGO TRIBUNE

WIFE OF CZECH REFUGEE LEAPS TWELVE FLOORS

Michigan Ave. Hotel Is Tragedy Scene.

(Pictures on page 5.)

A Czecho-Slovakian mother, apparently despondent over the confiscation of her husband's million dollar business by the Hitler government, hurled her two small sons to death from the thirteenth floor of the Congress hotel late last night and followed them in a death leap.

The three bodies struck the sidewalk in Michigan avenue, south of Congress street, in sight of a number of strollers, several of whom narrowly missed being hit.

The victims were Mrs. Adela Langer, 43 years old, recently of Prague, Czecho-Slovakia, and her sons, Karl Tommy, 6, and Jan Michael, 4½.

Owned Textile Mills.

Karl Langer, the husband and father who is 46, was found at 1627 Humboldt boulevard, where the family had been living since their arrival in Chicago two weeks ago. He was overcome with grief over the tragedy. In Prague, he was owner of the Hynek Marpeles textile mills, a business which his friends said was worth nearly $1,500,000. These friends told police early today he lost his business to the German government, and was later forced to leave Czecho-Slovakia. Langer is Jewish, according to the friends.

While in Chicago the Langers had been awaiting word from Canada for possible business connections. Occasionally Mrs. Langer went out with the children. She took them out yesterday at 1 p. m., saying she was going to the beach. Langer gave her $20. She left the money at home.

Registers at Hotel.

At 5 p. m. Mrs. Langer appeared at the Congress hotel with the boys, and engaged an $8 room on the top floor. She requested a "light, airy room," but did not ask particularly for a high one. She and the children appeared once in the lobby an hour later. Nothing more was seen of them until the tragedy.

The boys, when found on the sidewalk, were dressed only in sun suits. Police said this indicated they were asleep when hurled out of the window or carried by their mother when she leaped, and probably never knew of their grim doom. Mrs. Langer had slashed her left wrist with a safety razor blade before leaping.

The bodies fell in a small circle in front of the hotel. Several women pedestrians screamed in horror at the sight. Park Policeman William Gonoude ran up. Believing that the boys were still alive, he commandeered the taxicab of John Patterson, 1418 North Western avenue, and took them to St. Luke's hospital. The boys were pronounced dead there.

Witnesses' Stories Differ.

Police could get no agreement from the several witnesses as to the order in which the bodies fell. Policeman Gonoude said he believed Mrs. Langer fell first, followed by the boys.

Langer told Central police early today that his wife had been despondent over losing her home and having to leave her relatives and friends in Czecho-Slovakia. Several times, he said, she had threatened to "kill herself and take the boys" with her. He declined to talk much about his own troubles in Prague.

He said the situation there "was very delicate," indicating that, for that reason, he did not care to discuss it in detail. He admitted, however, that he had to give up his business and leave Czecho-Slovakia "for political reasons."

In America a Month.

The Langers arrived in New York from France a month ago. They were detained a week at Ellis Island. Then, when Langer put up $500 bonds for each of them, they were given permits to stay in the country six months. After leaving the island they came to Chicago, where Mrs. Langer's aunts, Mrs. Hermine Weil and Mrs. Bertha Bergman live. Their address is 1712 West 47th street. The Langers moved into a modest apartment hotel in Humboldt boulevard. Young Karl and Jan were sent to a boys' camp for the purpose of learning English. They did not like the camp, and came home Sunday.

Langer had hoped, he told police, to establish a business in Canada in the near future with $1,500—all he had been able to salvage from his vast fortune. Because of his condition—he threatened to end his own life on hearing of the tragic deaths of his wife and sons—he was locked up by police for the night.

Bishop Ablewhite Tells His Story

PRYING HIM LOOSE

Cleric Found Blameless by His Superior

Hendersonville, N. C., Aug. 3 [Special].—The Rt. Rev. Hayward Seller Ablewhite tonight told his story of a $99,000 shortage in the accounts of the Episcopal diocese of northern Michigan. He resigned as bishop of the diocese last March 23, soon after the shortage became public.

Bishop Tucker [top] and Bishop Ablewhite.

His statement, which attributes the losses of diocesan funds to two men now dead, was issued on the authorization of the presiding bishop of the Episcopal church, the Rt. Rev. Henry St. George Tucker of New York.

Bishop Tucker gave his permission after a dramatic meeting between the two men in a cottage on the shores of a mountain lake near here. He made it clear that as the highest authority of the Episcopal church in America he finds Bishop Ablewhite completely without blame.

Bishops Meet in Cottage.

The story of the shortages was submitted to Bishop Tucker several months ago, but until he made it public the Rt. Rev. Ablewhite was forbidden by ecclesiastical regulations to discuss it. Finding that this enforced silence was making his position intolerable, Bishop Ablewhite made the 600 mile journey from his present home at Gambier, O., to appeal personally to his superior, who is vacationing here.

Bishop Tucker took no cognizance of recent revelations that the Rt. Rev. Ablewhite had become a familiar figure in some of Chicago's night clubs. It was explained that the Michigan bishop's private life, as disclosed thus far, is no official concern of the church.

The shortages, as detailed by Bishop Ablewhite's statement, affect two funds, the episcopal [diocesan] fund of $90,000 and the Bishop G. Mott Williams missionary fund of $40,000. The income from the first was intended solely to pay the bishop's salary. The second was to be used at the bishop's discretion for any good cause he might select.

Finds Fund Depreciated.

When the Rt. Rev. Ablewhite became bishop of Marquette in 1930 the episcopal fund had been in the custody of A. E. Miller, diocesan treasurer, since 1897. When the Williams fund was turned over to the bishop he found it had depreciated in value from $40,000 to $30,000.

Hoping to recoup this loss, his statement says, he turned the entire $30,000 over to one Harry S. Lyons, a Chicago promoter, whom he knew only fairly well, having once helped Lyons to clear himself of an embezzlement charge in Marquette. Lyons disappeared in 1934 and the money disappeared with him. He is reported to have died in Florida last year.

In 1936 Treasurer Miller confessed to Bishop Ablewhite, the statement continues, that he had been misappropriating the episcopal fund moneys since 1904. His total shortage was $56,116. As the residue of the fund, the statement says, Miller surrendered to Bishop Ablewhite an interest bearing note for $21,000 and $12,884 in cash,

[Continued on page 8, column 1.]

BRITAIN OFFERS TO HELP SETTLE JAP-CHINA WAR

Nation Faces Critical Days, Halifax Says.

LONDON, Aug. 3 (AP).—Viscount Halifax, British foreign secretary, today announced his government stands ready to mediate the Japanese-Chinese war. At the same time he warned Britain that a crisis in international affairs may come soon and cautioned the nation against taking the world situation too lightly.

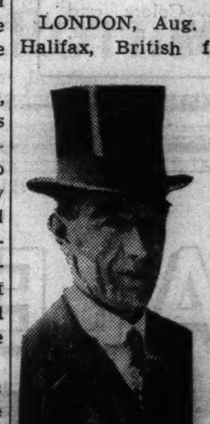

Viscount Halifax.

Halifax made these statements during a debate on foreign affairs in the house of lords.

Japs May Join Axis Alliance.

Soon after the foreign secretary had expressed his pessimism about world affairs word came from Italy that Japanese adherence to the Rome-Berlin military alliance loomed as an imminent possibility. A statement attributed by Italian newspaper men to Japan's ambassador to Italy gave rise to the report.

The ambassador, Toshio Shiratori, is meeting at Villa d'Este, near Lake Como, with Lieut. Gen. Hiroshi Oshima, the Japanese ambassador to Berlin, and their respective embassy counselors and military attachés. The German-Italian military alliance was reached at Villa d'Este.

Envoy's Reported Statement.

Shiratori was reported to have made this statement:

"Villa d'Este was not chosen by mere chance for this meeting of ours after those which we have already had in Rome and Berlin.

"It will be recalled that the Italian and German foreign ministers met here to conclude agreements fruitful in prosperity and power for the two friendly nations and Japan, all adherents to the anti-comintern pact.

"This is a good augury for us who have now more fully examined the question of an eventually closer adherence of Tokio to the two axis powers."

Key Ministers Meet in Tokio.

In Tokio key ministers in the Japanese cabinet were summoned for a meeting. The session was linked to a meeting of high Japanese army officers who were said to have revived their arguments for an outright alliance with Germany and Italy.

Halifax said in his reference in the house of lords to the situation in the far east that: "The government is prepared to use its good offices to mediate the war in China."

The mediation offer was made after he had delivered a sharp warning to Japan.

Refers to Tientsin Blockade.

"The government is bound to take a very grave view of the blockade at Tientsin and increasing agitation against British interests in the Japanese occupied parts of China and in Japan," Halifax said.

"I think the Japanese government and people must recognize that if this agitation continues no negotiations or discussions could prevent relations between our two countries growing steadily more difficult with all the consequences that that deterioration brings."

The foreign secretary said the Japanese government had assumed responsibility for maintaining order in Japanese occupied areas in China under the July 22 agreement reached in Tokio.

Demands Agitation Cease.

"The British government will expect the Japanese to put down agitation and check anti-British propaganda in those areas," he added.

[*Britain recognized the "special requirements of the Japanese military forces in China" in the Tokio agreement.*]

Switching to the European tension, Halifax declared that the next few weeks or months "may prove critical."

"I cannot encourage any one to

[Continued on page 4, column 3.]

Beauty Named "Miss Britain" for Music Fete

BY DAVID DARRAH.

[Chicago Tribune Press Service.]

LONDON, Aug. 3.—Marjorie Farrage, beautiful soprano from the north of England, today was chosen to be "Miss Britain" at THE CHICAGO TRIBUNE'S Chicagoland Musical Festival Aug. 19. Miss Farrage, who is 21 years old, was selected by judges for the London Daily Sketch.

The soprano, who won her first medal in a singing contest at the age of 8, wrested the honor of representing Britain at Chicago from twenty-one girls in the final auditions which lasted four hours at Queens hall, famous London concert hall.

"I think it is marvelous," she said when she was informed she had won. "It will be a jolly fine trip."

Clerks in a Bank.

Miss Farrage is a clerk in Barclay's bank at Middlesborough. Her home town is Darlington, 254 miles north of London.

Mary Balders, 21 years old, a brunette from Cleethorpes, Lincolnshire, was selected as alternate in the contest. She also is a soprano.

Miss Farrage will fly across the Atlantic on the Yankee Clipper. It will be her first airplane trip. When asked if she preferred the plane to a boat she replied: "Rather!" She said that since she has not crossed the Atlantic by boat she would return to England that way.

The auditions began at 3 p. m. Each competitor appeared in alphabetical order and sang one song. From the twenty-one, eight were selected for the second tryout.

Sings "Waltz Song."

Miss Farrage was the sixth girl to sing in the initial test. She sang the "Waltz Song" by Edward German and was picked out by the judges as a contestant worth watching. Miss Balders' first number was "My Mother Bids Me Bind My Hair" by Haydn.

In the second tryout Miss Farrage was asked to repeat her first song. Miss Balders sang "Shall I Complain" by Easthope Markham. Miss Farrage then was asked to sing "Cherry Ripe," an old English folk song with which the judges were not familiar. However, her rendition of this song won her the title of "Miss Britain." Miss Balders' last song was "Crystal Spring," a folk song collected by Cecil Sharp.

Miss Farrage was accompanied to the audition by her father, Robert Farrage, a singing teacher.

"I am certainly proud of Marjorie and I hope it marks the beginning of her career as a professional singer," he said.

Miss Farrage has won thirty-five medals as an amateur singer. At the age of 16 she entered the girls' solo class and the adults' class at the Teesdale music festival. She won both the child and adult first prizes and a gold medal as champion against all comers. Last May she won first prize in the North of England music festival at Newcastle. She holds three North England championships, in the operatic aria, song and sacred aria classes.

[*Results of the north side preliminary vocal contests for contraltos and baritones of the Chicagoland Music Festival will be found on Page 15.*]

THE DUNKING SWANS MYSTERY IS TRACED TO A BARREL OF ALE

Hudson, N. H., Aug. 3 (AP).—The mystery of the dunking swans, which became wobbly after underwater excursions, was solved today. The proprietor of an animal farm reported that the swans dunked to obtain the contents of a barrel of ale which unwittingly had been connected to a drain pipe leading to their pond instead of to an ale tap. Several of the ten swans, the proprietor said, stayed under water until they almost drowned.

CHARGES TITLED BRITISHERS TAKE GERMAN MONEY

[Chicago Tribune Press Service.]

LONDON, Aug. 3.—Sir Samuel Hoare, British home secretary, told the house of commons tonight that a British society, The Link, led by widely known titled persons, was being paid by Nazis to spread German propaganda in Britain.

The society was founded last September to promote Anglo-German friendship. Among the foundation's members are Admiral Sir Barry Domville, former director of the naval intelligence division of the British admiralty, Viscountess Dunedin, and Prof. Charles Sarolea.

"The information I have," Hoare said, "shows that the organization is being used as an instrument of German propaganda and that money has been received from Germany by one of the organizers."

Hoare said he had no power to intervene unless the organization breaks the law.

Heir Will Take $500,000, but Doesn't Want It

BY MARCIA WINN.

(Picture on page 2.)

In the course of the next ten and a half years Charles Aulet, a Chicago ornamental iron worker, believes he will receive at least $500,000.

This was disclosed yesterday by a visit to Aulet in the little shop where he makes $40 a week. He said he would take the $500,000 legacy, but he doesn't want it. He is too busy making $40 a week.

As one of 21 brothers, nephews of the late Bartolome Aulet-Caudal, multi-millionaire, Aulet shares in a fortune estimated at more than $12,000,000—the division of which, according to the will, cannot be completed before March 14, 1950.

"Most Selfish," Says Heir.

Bartolome Aulet-Caudal died in Havana Jan. 11, 1938, at the age of 76, unmarried, and, Aulet says, "a most selfish man." His relatives thought him insane. He started out a penniless young man, cleaning sewers in Havana, yet when he died he was known as the king of Cuban real estate.

In the last eighteen months Aulet has made numerous visits to Havana to take part in the negotiations for settling the estate.

"No one knows exactly how much the estate is," he said. "I have already about $80,000 in real estate from it. The money is ready, and I'm still here," he shrugged. "I don't worry about the money. They can give it to me, or they can keep it. All that interests me is my work here, and I'm satisfied."

Doesn't Care About Money.

A short, rather handsome man, with flashing, dark eyes, he seemed to mean it. He turned nonchalantly to the forge on which he was heating a thin piece of iron in his ironwork shop at 6310 Ridge avenue.

"You'd rather be working in this shop than have half a million dollars?" he was asked.

"O, yes," he said easily. "This is my life work.

"What I'm going to do right now," he concluded, as he hurried into his battered little truck to clatter out to Winnetka to inspect a new wrought iron stairwell he was making, "is buy a car. Not," hastily, "with HIS money—with mine."

THE WEATHER

FRIDAY, AUGUST 4, 1939.

[Chicago daylight saving time.]

Sunrise, 5:46; sunset, 8:06. Moon rises 9:31 p. m. Jupiter and Saturn are morning stars. Mars is a brilliant night luminary.

CHICAGO AND VICINITY: Fair today and tomorrow; not much change in temperature; gentle to moderate winds, mostly west to northwest.

ILLINOIS: Fair today and tomorrow; slightly warmer in south today; continued warm tomorrow.

TEMPERATURES IN CHICAGO.

For 24 hours ended 2 a. m. Aug. 4:

3 a.m...75	10 a.m..78	4 p.m...87	9 p.m.‡77
4 a.m...74	11 a.m..79	4:15...*88	10 p.m..76
5 a.m...72	Noon....81	5 p.m...86	11 p.m..76
6 a.m..†71	1 p.m..81	6 p.m...78	Midn't, .75
7 a.m...72	2 p.m..86	7 p.m...76	1 a.m..75
8 a.m...73	3 p.m..87	8 p.m...76	2 a.m..74
9 a.m...74			

*Highest. †Lowest. ‡Unofficial 9 p.m.-2 a.m.

For 24 hours ended 7:30 p. m. Aug. 3.

Mean temperature, 80; normal, 73; August excess, 10 deg.; excess since Jan. 1, 508 deg.

Precipitation, none; August deficiency, .30 in. Total since Jan. 1, 21.93 in. Excess since Jan. 1, 2.04 in.

Relative humidity at 7:30 a. m., 73; 1 p. m., 38; 7:30 p. m., 34.

Highest wind velocity, 17 miles an hour, from the northwest, at 4:47 p. m.

[Detailed weather report on page 28.]

MANDEL'S MEN'S SHOPS

Store Hours Saturday: 9:30 A. M. to 5:30 P. M.

JUST 523 SENSATIONAL VALUES!

Wash Robes

ORIGINALLY $3 AND $4, NOW

$1.99

INCLUDED ARE 119 FINE QUALITY TERRY CLOTH ROBES!

We bought the entire end-of-the-season stock from one of our better manufacturers. Skillfully tailored, full cut, smart looking! Exceptional values.

- Terry Cloths
- Sateens
- Seersuckers
- Woven Fabrics
- Small, medium, large

MAIL, PHONE ORDERS FILLED! CALL STATE 1500

Special Value!
2-PC. SLACK ENSEMBLE OF FINE HOPSACKING
$2.99
Sanforized (1% shrinkage). "In-'n'-Out" shirt with 2-way collar. Pleated self-belt slacks. Colors and natural. Small, medium, large.

Special Value!
SALE! 200 SANFORIZED GABARDINE WASH SLACKS
$1.59
Smartly styled, well tailored. Pleated fronts, well cut, Sanforized (1% shrinkage). Wide choice of colors in waist sizes. 30 to 40.

MANDEL'S MEN'S SHOP—SECOND FLOOR—WABASH

TAFT, WITH HAT IN RING, TELLS HOW HE STANDS

Would Halt Rising Deficit and Curb Burocracy.

BY ARTHUR SEARS HENNING.
[Chicago Tribune Press Service.]

(Picture on back page.)

Washington, D. C., Aug. 3.—Senator Robert A. Taft of Ohio today announced his candidacy for the Republican nomination for President of the United States. He declared the Republican objective to be "the reversal of the New Deal policy of continuing deficits and excessive regulation of business."

Senator Taft's announcement was contained in a letter, made public by his office here, to George F. Eyrich, chairman of the county Republican executive committee in Cincinnati. The letter was in response to the committee's appeal that the senator declare his candidacy. Taft was in Cincinnati today, where he discussed his candidacy less formally than in the letter released here.

"Of course," Taft said, "the present setup cannot be changed over night. A change of policy is needed. I don't believe we could stop WPA or turn relief back to the states in less than twelve months, though I believe that both work and direct relief must go back to state control, with perhaps a federal grant of two-thirds.

Points Toward Balanced Budget.

"It will take at least two years to get back to a balanced budget. I think it can be balanced at 7 billion dollars. The program for next year calls for 10 billion dollars with only a 6 billion dollar income."

The most difficult problem to be faced, Senator Taft said, is in formulating a farm program.

"The present program is unsatisfactory to the farmers and every one else," he said. "Farm prices are lower than when the program started. I think we must abandon restriction of production, but that does not mean there is not some substitute for the present program. That is for the Republicans to find."

While the Republicans have gone along with armament expansion, they hope for a lessened necessity soon as an aid toward balancing the budget, Senator Taft said. It is his belief that the present administration is inclined too much to interfere in foreign matters.

Opposes Foreign Interference.

"I would be in favor of keeping out of foreign affairs entirely," he said. "I am inclined to vote for repeal of the arms embargo. Nobody proposed restricting sale of materials, such as cotton, for munitions, so why restrict munitions?

"You can't pursue an embargo policy without giving discretionary powers to the President. For instance, there has been no embargo on arms to China and Japan, though there could have been one. We can pursue a neutrality policy better by not having such an embargo than having one."

Senator Taft, however, would insist on a cash and carry basis for exports to warring nations.

Would Amend Labor Act.

He believes there should be amendments to the labor act but that these might not have been necessary had the administering board been impartial.

"Prejudice has been shown not only against employers but against the A. F. of L. and for the C. I. O.," the senator said. "The grossest perversion of justice this country ever has known has been carried out by some members of this board.

"In amending the act the essential principles of collective bargaining should not be disturbed. But the same persons should not be allowed to prosecute and judge cases. It probably would be wise to set up in the department of labor a board to hear cases."

Against Compulsory Wage Tax.

Senator Taft would eliminate compulsory contribution in the form of a tax on wages from the social security act.

"I would be inclined toward frankly raising pension funds through some such tax as the sales tax," he said. "I would let workers, however, choose as to whether they wished also to increase their possible pension by contributions matched by employers."

The Republican program, said the candidate, should be constructive and not mere criticism of the New Deal. The country, he is convinced, is weary of the New Deal.

"Polls and logic indicate Roosevelt would be the weakest candidate the Democrats can nominate," Senator Taft said, "but that does not mean I am in favor of their nominating him.

"I have gained the impression in Washington that the President's reversals in congress have knocked the third term out of the window."

Taft said the vote in the house on the lending bill reflected the opinions of what the congressmen believe the folks back home want.

"So they apparently believe the voters want no more outpouring of federal funds in an effort to bring prosperity," he went on. "The Hatch bill shows they do not want relief agencies used to promote candidacies as has been done in the past.

"The neutrality bill action shows they are opposed to the President's foreign policy. So it would appear they are opposed to Roosevelt."

Son of Former President.

Taft, 50 years old next month, son of the late former President and Chief Justice William Howard Taft, is the second candidate to toss his hat into the ring for the Republican nomination. Senator Arthur H. Vandenberg of Michigan was the first. The other member of the trio of leading Republican presidential possibilities, District Attorney Thomas E. Dewey of New York, is yet to be heard from.

Taft's announcement follows the self-elimination of Gov. John W. Bricker of Ohio, who recently declared himself not a candidate and pronounced Taft "a very capable fellow" who would "make a good President."

Blacksmith Wealthy

(Story on page 1.)

[TRIBUNE Photo.]

Charles Aulet, $40 a week Chicago ornamental iron worker, who will get $500,000 as his share of Cuban fortune.

Chicago Daily Tribune.
THE WORLD'S GREATEST NEWSPAPER

Vol. XCVIII. Friday, Aug. 4. No. 185.

Published daily, except Sunday, Tribune Tower, 435 North Michigan-avenue, Chicago, Illinois.

The Tribune company, publishers.

MAIL SUBSCRIPTION PRICES.

Mail subscription prices in Illinois (outside Chicago), Indiana, Iowa, Michigan, and Wisconsin: Daily Tribune only, $5.00 per year with Sunday Tribune, $12.50 per year.

Zones 3 and 4 in states other than Illinois, Indiana, Iowa, Michigan, and Wisconsin: Daily Tribune only, $12.00 per year; with Sunday Tribune $15.00 per year.

Zones 5 and 6, inclusive, Canada, Mexico Daily Tribune only, $12.00 per year; with Sunday Tribune, $19.50 per year.

Foreign: Daily Tribune only, $25.00 per year; with Sunday Tribune, $42.00 per year.

Entered as second class matter May 14, 1903, at postoffice at Chicago, under the act of March 3, 1879.

DR. VANDERBLUE NEW DEAN OF N.U. BUSINESS SCHOOL

Dr. Homer Vanderblue of Harvard university has been appointed professor of economics and dean of the Northwestern university school of commerce, President Walter Dill Scott announced yesterday. Dr. Vanderblue will take office next month, succeeding Dean Fred D. Fagg Jr., who has been appointed vice president of the university.

Dr. Homer Vanderblue.

Dr. Vanderblue was graduated from Northwestern in 1911 and received graduate degrees at Harvard university. He taught at Northwestern from 1915 to 1922 when he accepted an appointment as professor of business economics at the Harvard business school.

Dr. Vanderblue has served as vice president of the Tri-continental corporation, consulting economist to General Motors, and is curator of the Kress library at Harvard.

"The Enchantress"

EXCITING PILL BOX BERET

5.95

A breathtaking newcomer women will adore . . . and men won't resist. Pliable felt forms the pill box beret. Rayon jersey swathes the crown from front to back, twists daringly, then falls whisper-soft to the nape of your neck.

CARSON PIRIE SCOTT & CO

Millinery, Fifth Floor.

Townley

As Featured in "LIFE"

FUR TUXEDOS

$58

Next Winter's Fashion Favorite at the 1939 Low in the August Sale

Now or never! When these coats are sold there can't be any more of equal quality at the price. Townley features the important fur tuxedo fashion in Persian Lamb, Caracul, Natural or London dyed Squirrel, Mink dyed Fitch, Jap Mink, Tipped Skunk, Red Fox, Blue dyed Fox and Sheared Beaver, at $58.

FOURTH FLOOR

THE HUB

Henry C. Lytton & Sons

State and Jackson, CHICAGO • EVANSTON • OAK PARK • GARY

FINE CLOTHES *for* MEN

SALE

GENTLEMEN'S SUITS

OF THE FINER TYPE...SUITABLE FOR YEAR AROUND WEAR

Were $38.50 to $42.50 . . . . Now, $28.50
Were $45.00 to $60.00 . . . . Now, $34.50
Were $65.00 to $70.00 . . . . Now, $48.50

Higher Priced Suits reduced proportionately

SUMMER SUITS

Tropical weight worsteds
Were $30.00 to $38.50 . . . . now, $26.50
Gabardine suits...plain or sport back.
Were $40.00 and $45.00 . . . . now, $34.50

LORAINE SEERSUCKER SUITS $10.00
MARK TWAIN LINEN SUITS 14.75

STRAW HATS

Were $3.00 and $4.00 . . . . . . now, $1.55

WE CLOSE SATURDAYS AT 1 P. M.

A. STARR BEST
ESTABLISHED 1902
11 *to* 15 NORTH WABASH AVENUE
Just North of Madison Street

Final clean-up

$2 and $3.50 SHIRTS AT

$1.45

Further reductions—final reductions for a last clean-up—that's the story of this shirt sale. It includes shirts from our recent sales—and broken lines of shirts & slightly mussed shirts from our regular stocks—whites or fancies in sizes for all. Values like these move in a hurry—so make your selections early

MAURICE L ROTHSCHILD
State at Jackson

SUBSCRIBE FOR THE CHICAGO TRIBUNE

STORE OPEN ALL DAY SATURDAY

Convenient credit terms may be arranged

AUGUST SALE HIGHLIGHT!

PERSIAN PAW COATS

$145

A coat that is this year's news in furs! An extraordinary value even in our August Sale which brings Persian prices down to bedrock! Persian paw—supple and satiny as fine caracul, worked as you've never seen it before—into this new "hour glass" silhouette with "bustle" back fullness.

KERMANS
MICHIGAN AVENUE
Just North of Randolph

THE GREATEST FLORSHEIM VALUE IN 47 YEARS Now on Sale!

SALE

FLORSHEIM SHOES

Don't put off buying any longer . . . because Florsheim prices go back to regular in just a short time. We still have a good selection of styles and sizes, but they're going fast, as you'd expect.

$7.85
SOME STYLES $8.85

Florsheim SHOE SHOPS

12 N. Dearborn Street
Open Evenings for Your Convenience
1 N. La Salle Street
N. E. Corner of Madison St.
32 East Jackson Blvd.
N. W. Corner of Wabash Ave.
116 S. Wabash Avenue
In the Palmer House

CROSSWORD PUZZLE

HORIZONTAL

1. Made into bundles
6. Stuff
10. Gone by
14. Love
15. Wander
16. Genus of herbs
17. Senatorial robes
18. Co-operate
19. Spoken
20. Oriental girdle
21. Low island
23. Storm excitedly
25. Narrow stretch of land
27. Cut
29. Gambling game
30. Given to satire
33. Away from oneself
37. Stinging insect
40. Oral tissue
42. Perfect spot
43. Australian bird
44. Church seat
46. Pastry
48. Much-used
49. Remainder
51. Ocean
53. Trains
55. Go into
57. Heavy shoe
59. Low
61. Signal
62. Hub
66. Vie
70. Pen
72. Flax (dial.)
73. Rake
74. Not slack
76. Decree
78. Grain
79. Serf
80. Orbed or crescent
81. Unit of power
82. Interpret
83. Suspicious

VERTICAL

1. Staff
2. Baked clay
3. Science of reason
4. Epoch
5. Writing table
6. Colored chalk
7. Deprive wrongfully
8. Declare
9. Substance
10. Offer for consideration
11. Surrounding glow
12. Strictly masculine affair
13. Anecdote
22. Shows feeling (jocose)
24. New Zealand bird
26. Relatives
28. False topknot
31. Fabric
32. Half pint (cookery)
34. Graven image
35. Woodland valley
36. Puts stop to
37. In this spot
38. Sign
39. Reddish
41. Dwarf
45. Fabrication
47. Period
50. Storm
52. Curve
54. Tavern
56. Fish eggs
58. Put out
60. Musteline mammal
63. Arrange in rows
64. Minister
65. Introductory part
66. Shout triumphantly
67. Hawaiian bird
68. Mongrel dog
69. Loosen
71. Shriek
75. Feminine name
77. Straight

YESTERDAY'S PUZZLE SOLVED

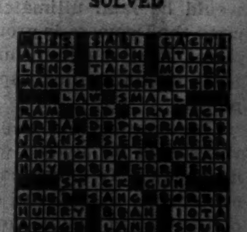

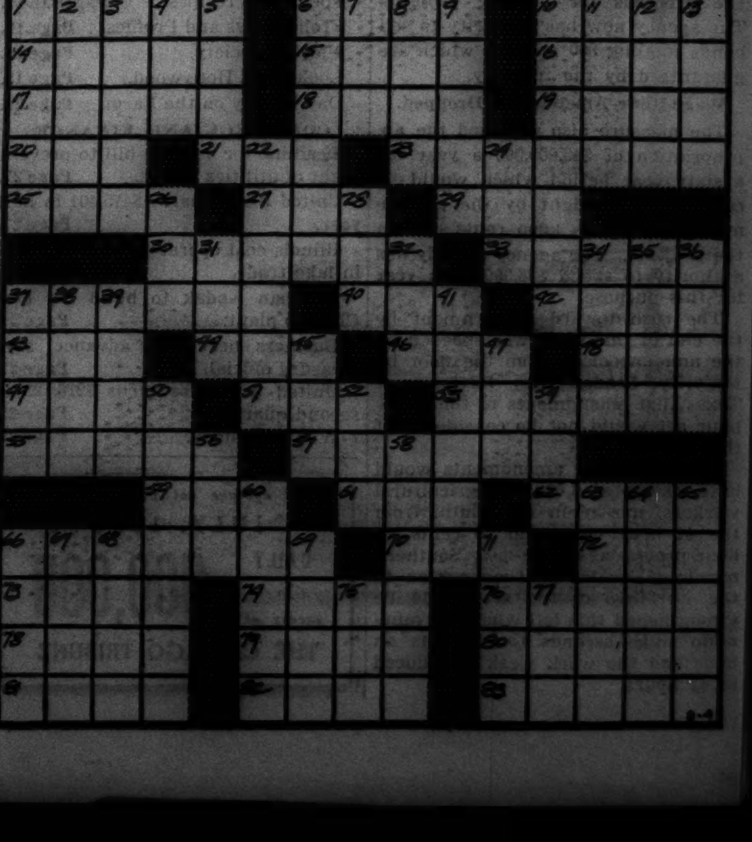

AT THE HUB

Semi-Annual
Sale

Bostonians
Street and Sport
Shoes

You, too, can be as thrifty as the thousands of regular customers who buy shoes in August and save. For the price of ordinary shoes you can now have Bostonians . . . famous for "fit and feel"! Every pair in stock is specially priced. Street and sport shoes included. *First Floor.*

$6.85 and up

Bostonians Foot Savers, $9.45

(Chicagoan Shoes on Sale, $4.65 & $5.35)

THE HUB
Henry C. Lytton & Sons
State and Jackson, CHICAGO • EVANSTON • OAK PARK • GARY

FRESH!
AS COUNTRY CHURNED BUTTER

Fannie May
CANDIES
THEY'RE HOME-MADE EVERY DAY

ADVERTISE IN THE CHICAGO TRIBUNE

URGES CHICAGO DIRECT AIR LINE TO OCEAN BASES

Church Asks Congress to Aid in Project.

BY WALTER TROHAN.

Washington, D. C., Aug. 3.—Representative Ralph Church [R., Ill.] today called upon congress to cooperate in the establishment of a direct air route between Chicago and trans-Atlantic commercial air bases at Shediac, New Brunswick, and Botwood, Newfoundland.

In a speech on the floor of the house, Church told his fellow members that the proposal will be brought up at a meeting of representatives of the Canadian and American governments in an international conference at Ottawa to consider improvement of air transportation between the two countries.

He said the route should have the support of every member of congress and every air minded citizen because it will be a great forward step in the development of trans-Atlantic and world air service.

Present Routes Longer.

Church said that the only regular trans-Atlantic service now in operation consists of the two routes of the Pan American Airways—the northern route from New York to Shediac, to Botwood ,to Foynes, Ireland, and on to London, and the southern route from New York via Bermuda and the Azores and Lisbon, Portugal, to London or Marseilles, France.

"At the present time mail and passengers from Chicago go something like 710 miles by air to New York City for the trans-Atlantic service," Church said. "It is, as will be readily seen by a mere glance at the map, a circuitous route. Mileage, time and money could be saved by the inauguration of a direct route out of Chicago across Canada to Shediac and Botwood."

Cites Possible Routes.

Church listed the possible routes from Chicago across Canada to the trans-Atlantic air bases as:

1. From Chicago direct to Botwood, Newfoundland — 1,626.5 miles.
2. From Chicago to Shediac, New Brunswick, and thence to Botwood, Newfoundland—1,651.5 miles.
3. From Chicago to Detroit, to Toronto, to Ottawa, to Montreal and thence to Botwood, Newfoundland—1,661 miles.
4. From Chicago to Detroit, to Toronto, to Ottawa, to Montreal, to Shediac and thence to Botwood, Newfoundland—1,681.5 miles.

"Whichever of these four routes out of Chicago is adopted it would be shorter than the present circuitous route across the United States to New York and thence north," Church said.

"A direct route of trans-Atlantic air transportation service out of Chicago may be said to be a line from the very heart of the nation. Weather conditions in Chicago are excellent for flying purposes.

"I do urge, in the interest of developing and improving air transportation service, in the interest of economy and time, that my colleagues cooperate with me in an effort to inaugurate this proposed direct route service out of Chicago to Europe."

The Inquiring Reporter

The Question.

Myrna Loy's income in 1937 was $152,583. How much of this should she pay to the government in income tax?

Where Answered.

In the loop.

The Answers.

Mrs. Ida Oakes, 3108 North Sacramento avenue, housewife.—I believe she should pay about 35 per cent of that money in income taxes. She certainly doesn't need all that money herself, and there are destitute people who could be helped with some of it. She is an excellent entertainer, but that's just too much money.

Robert D. Garden, 422 Englewood avenue, assistant treasurer of a hydraulic manufacturing company. — Miss Loy has afforded the public much joy with her movie portrayals. She has a status in life to maintain. She does her bit by spending money and giving jobs to servants, and also indirectly brings employment to others in the movie industry. I don't believe she should pay more than 20 per cent of her salary in income taxes.

Mrs. Fonnie M. Settle, 4769 Lake Park avenue, comptometer operator. —Miss Loy is a hard working girl, and her art brings much pleasure to the movie public. She's entitled to what she can get in salary. After all, she has comparatively few productive years. A fair income tax rate would be about 10 per cent of her earnings.

Otto Linneman, 120 South 14th avenue, Maywood, carpenter contractor. —A salary of $152,583 is too much money for any one person. Nobody is worth that. I suppose she is a good entertainer, but plenty of people work just as hard as she does for a small fraction of what she gets. She should pay 40 per cent of her earnings in income taxes.

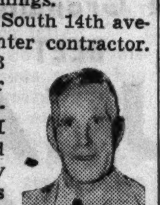

Miss Marion Vallila, 1948 Cedar Lake boulevard, Minneapolis, Minn., business secretary.—More power to Myrna Loy for being able to get money like that. She's one of my favorite actresses, but even if she weren't I'd say she is entitled to everything she has been paid. If she pays 10 per cent of her salary as income taxes, that should be plenty.

Farley Lands in Germany; Will See Postal Officials

HAMBURG, Germany, Aug. 3 (AP).—Postmaster General James A. Farley, with his daughters Ann and Betty, arrived on the Manhattan today on a European vacation trip. He said he had no official appointments in Germany and the only official persons he hoped to see here were members of the German postal service.

RIGOROUS TESTS BAR POOR BOYS AS WAR PILOTS

Only College Educated Men Can Pass.

[Chicago Tribune Press Service.]

Washington, D. C., Aug. 3.—The poor boy who has dreamed of becoming an airplane pilot since his knee pants days has little chance of realizing his ambition, although the government will spend millions on the training of pilots.

The youth who cannot afford two years of college, or who cannot work his way through two years of college, has virtually no chance of earning his wings under the army and navy air expansion program or the Civil Aeronautics authority's civilian pilot training program.

There are no bars against non-college men in the army or navy except that student pilots must pass an examination, which is so rigorous that only college men have much chance of passing.

$150,000 for Noncollegians.

In the CAA program it is specified that 5 per cent of the 3 million dollars available shall go to training non-college pilots. This gives the poor boys only $150,000. It is estimated that the 3 millions will train 7,500 pilots and 5 per cent of that number would be 375.

The original budget estimate called for $7,300,000 for CAA pilot training. This was cut by congressional committees to $5,675,000 and yesterday, in the third deficiency bill, the house cut the appropriation to 3 millions.

Fares Worse in Service.

In the army or navy the poor boy fares even worse than under CAA regulations. A poor boy can hope to be a pilot only by enlisting in the air corps as a private and studying in all his spare time to try for a presidential appointment to West Point or Annapolis.

Each year the President sends ten to fifteen enlisted men from both the army and navy to the service academies. These are selected through a competitive examination which hundreds of young men take.

There have been cases in which poor boys enlisted in the army or navy to become pilots by winning out at these examinations and succeeded, but the odds against winning a pilot's wings are high.

WPA FOREMAN BEATEN.

Eugene Blackburn, 36 years old, 4602 South Bishop street, foreman of a WPA project in Grant park, was beaten severely yesterday by a Negro who had been dismissed from the project two weeks ago. Police began a search for the assailant.

OCEAN VESSEL MOVEMENTS.

Arrived.	At.	From.
Westernland	Antwerp	New York
Washington	New York	Hamburg
Southern Prince	Rio Janeiro	New York
President Taft	Shanghai	San Francisco
Hamburg	Southampton	New York
Departed.	**From.**	**For.**
Kungsholm	Gothenburg	New York
Newfoundland	Liverpool	Boston
Rex	Naples	New York
New York	New York	Hamburg
Bergensfjord	Oslo	New York
Queen Mary	Southampton	New York
Vulcania	Trieste	New York

FLOODS MAROON 500 CHILDREN IN SUMMER CAMPS

Redlands, Cal., Aug. 3 (AP)—Five hundred children quartered in summer camps in the San Bernardino mountains were marooned tonight by flood waters that followed a heavy rain.

The children were believed safe, but anxious parents in Pasadena, Los Angeles, Glendale, and Orange county cities were unable to reach them because bridges were washed away and roads were clogged with débris.

Marooned were camping groups of the Pasadena and Los Angeles Campfire Girls and the Glendale Girl Scouts.

The Mark of Individuality

Our August Sale Presents Coats With Mink of Regal Beauty

Here is one of our unusual August values . . . the lovely sweep of four generously full Mink panels bringing a dramatic note of individuality to the silhouette. It's the dark, exquisitely silky Mink that fur connoisseurs love . . . and the woolen is one of Forstmann's truly luxury weaves. This pre-season price means a special saving for you!

$110

OTHER FUR-TRIMMED COATS FROM $58 TO $300

Johnson & Harwood
PITTSFIELD BLDG. 1st & 3rd FLOORS
37 N. Wabash Ave. at Washington
Air Conditioned Throughout

A SMALL DEPOSIT HOLDS YOUR COAT

Spectacular August value

ROTHMOOR COATS

—in hundreds of new style and quality thrills

$75

including coats trimmed with silver fox and mink

ANOTHER GREAT VALUE GROUP AT $50

Sizes 12 to 46—half sizes 33 to 45. Convenient credit and satisfaction guaranteed—5th floor

MAURICE L ROTHSCHILD
State at Jackson

MAIL AND PHONE ORDERS FILLED—HAR 9000

Paris "Endurette" featherweight

RAINPROOF SILK RAINCOATS

$4.95

in brown or black with pocket pouch

It's a handy package raincoat of less than 9 ounces—carry it in the pocket of your car—in your golf bag—in your brief case. It's stoutly made—can stand all kinds of hard usage and will not harden, gum or crack—unconditionally guaranteed. It's smart to have one at home and one at the office, too

In sizes 34 to 48—sixth floor

Made by the makers of Paris garters, belts and suspenders, and that means quality

MAURICE L ROTHSCHILD
State at Jackson

MANDEL'S MEN'S SHOPS

AUGUST SALE EXTRAORDINARY!

Planned Months Ago to Bring You $50 to $75 Overcoats for Only $37! London Styled—American Tailored—English, Scotch, Irish, French Fabrics!

OVERCOATS

OF FINE IMPORTED FABRICS

$50, $55, $60, $75 VALUES
AUGUST SALE-PRICED AT $37

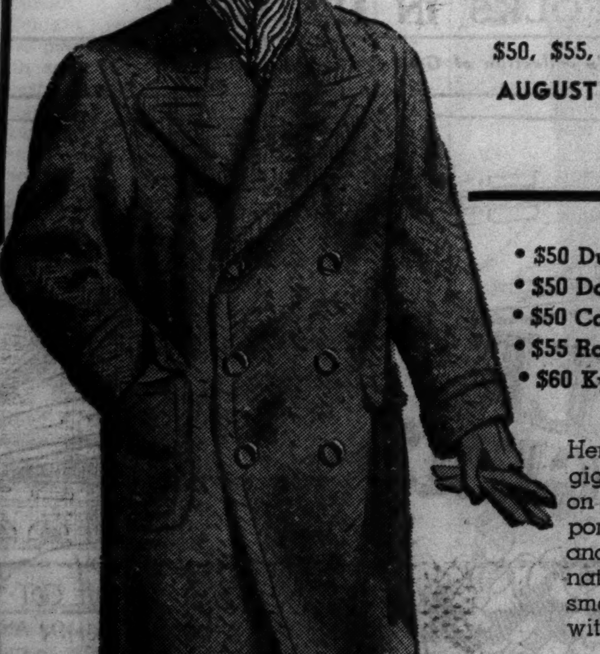

- $50 Dun Heath Fleeces
- $50 Doncaster Fabrics
- $50 Camel's Hair Cloth
- $55 Royal Guard Velours
- $60 Kynoch Fleeces
- $60 Handwoven Irish Ballydown Tweeds
- $75 Whitehall Velours
- $75 Kashmir and Lamb's Wool from Sedan, France

Here are authentic 1940 overcoat styles in a gigantic August Sale that will save you $13 to $38 on any coat you select! We've taken fine imported fabrics from England, Scotland, Ireland and France—had them tailored in America by a nationally-known overcoat specialist in London's smartest Fall styles! See this extra value group without fail tomorrow—you save 1/3 to 1/2

- English Raglans
- English Bals
- Single Breasted Raglans
- Single Breasted Set-In Sleeves
- English Ulsters
- Solids, Plaids
- Tweeds, Diagonals
- Greens, Blues
- Grays, Browns
- Oxfords, Heathers

EVERY COAT LINED WITH EARL-GLO RAYON

Read the Famous Labels

IT'S EASY TO PAY THE MANDEL WAY

1. Pay $5 Down. Balance by November 1. No carrying charge. We will store your coat until you want delivery.

OR 2. Easy Payment Plan — $5 Down. 6 months to pay. Small carrying charge; none if paid within 3 months.

OR 3. Charge It Now—Pay in November. Buy it today. We will hold it until October, bill it payable in November.

MANDEL'S OVERCOATS AT AUGUST SAVINGS—SECOND FLOOR—WABASH

SAVE as much as $71 on these

Original Paris-Inspired

FURS OF TOMORROW

At This Spectacular AUGUST SALE PRICE

$129

Values Like These Move Fast

- NORTHERN MINK BLENDED MUSKRAT
- HUDSON SEAL DYED MUSKRAT
- NATURAL GREY CROSS PERSIAN LAMB
- DYED SKUNK GREATCOATS
- NATURAL RUSSIAN SQUIRREL
- BLENDED RED OR CROSS FOX COATS
- BLACK DYED CARACUL PRINCESS MODELS

INCLUDING 53 INDIVIDUAL SAMPLE FUR COATS WORTH $150 TO $200

Imagine at $129, such luxury furs as African Leopard—Dyed Jap Mink—Sable Dyed Fitch—London Dyed Squirrel—Natural Summer Ermine—Silver Fox Jackets.

Dyed Skunk Greatcoats
$129

SHOP IN AIR-COOLED COMFORT

Evans
36 SOUTH STATE STREET

4 WAYS TO BUY—Charge—Cash—Budget—Layaway—A SMALL DEPOSIT HOLDS YOUR SELECTION

APPLICATION FOR TRIBUNE ACCIDENT INSURANCE POLICY

AND SUBSCRIPTION TO THE DAILY TRIBUNE

NOTE: For the sum of 25c preliminary term fee, plus 10c a month in advance thereafter, the Chicago Tribune makes available to its Home Delivery Subscribers and members of their families who reside in the same household a $7,500 Travel Accident Insurance Policy. Insurance coverage eventually increases to $11,250 on continuous renewal. Issued by Federal Life Insurance Co., Chicago. NO MEDICAL EXAMINATION. One policy to a person. Issued only to applicants over 10 and under 70 years of age.

Mail this Coupon to the Chicago Tribune. SEND NO MONEY. Accredited representative will call and collect 25c. Official Carrier will collect monthy thereafter for Insurance and Subscription. Insurance will lapse if subscription is stopped.

☐ *I hereby order the Daily Tribune delivered to my home by Carrier six days a week, starting immediately, for which I agree to pay the regular rate.*

☐ *I am a Home Delivery subscriber and agree to continue.*

Do you apply for this $7,500 Travel Accident Policy? ....
(PLEASE PRINT)

Your Name? .... First Name / Middle Name / Last Name

Address? .... Number / Street — Apt.? ....

.... City / State — Phone? ....

Your Age? .... Date of Birth? .... Month / Day / Year

Are You Blind or Deaf? .... Are You Crippled? ....

Name of Person to Whom Insurance Is to Be Paid in Case of Your Death? (Beneficiary)

.... First Name / Middle Name / Last Name — Relationship ....

Applicant's Signature .... Sign in Own Handwriting

NOTICE: Orders for Home Delivery of the Tribune are acceptable only from persons residing where such service is maintained and are subject to rejection by the Tribune. All applications for insurance are subject to rejection by the Federal Life Insurance Co. Insurance does not become effective until noon the date policy is issued.

Form A2735—3-39

Marshall Field & Company
presents here each day observations intended to be of value to those it seeks to serve.

THE STORY OF A GREAT LIBRARY (4)

By CALEB

ON Saturday, Oct. 9, 1897, the great new Library building was formally dedicated, and on the ensuing Monday, its doors for the first time opened to its Chicago public. Last year, the Library served 609,065 patrons with a total circulation of 12,190,880 books—or nearly 18 per cent increase over the year previous. In that time, more than 80,000 volumes were added, and the institution's stature among great libraries of the world is today attested by a total of 1,718,867 volumes on its shelves, January 1, 1939.

Last year over $220,000 was invested in new books; forty-five branches were in operation; and new and larger buildings for the Woodlawn and Blackstone branches have been completed. Largest single book-addition made was to the children's group; while 5,319 volumes in twenty different languages were added to the foreign group. Interesting reading trends manifested themselves in 38 per cent withdrawals of fiction to 61 of non-fiction; while "in the fields of technology and the mechanic arts and crafts," according to Librarian Carl B. Roden, "the demand for books is perennially greater than any reasonable supply, with the Diesel engine, aircraft building and operation, the radio and television, well to the fore. Photography leads by a wide margin in the arts group, with a rising interest in music and other branches of artistic accomplishment, largely from the amateur viewpoint."

Another novel fact emerges in the Public Library's circulation per capita . . . 3.6 volumes as against 4.6 per capita for other large cities. As for reference questions, well over a half-million were put up to Library experts during 1938. Three Regional Librarians cover supervisorily the activities of branches; and the majority of these latter engage in such cultural projects as supplying speakers, programs and display material for women's clubs, P.-T. A. chapters, study clubs and business men's clubs.

Interpreter service to European refugees; classes for parents; 48 unit libraries available for public high schools; handling of nearly 19,000 phone queries from business firms; a Readers' Bureau, now in its sixteenth year; a Civics Department; W.P.A. classes in 13 branches, with 60,000 attendance; 30,000 loans of art books, 70,000 of music, and 36,000 raised-type books, along with 31,000 talking records, for the blind . . . comprise further many-sided service features of this remarkable institution.

• • •

This article may be reproduced in whole or in part only on written consent from

Marshall Field & Company

1140

Advertise in the Tribune

HORNER VETOES $10 INCREASE IN STATE PENSIONS

Acts as Hope for Federal Funds Fades.

Gov. Horner last night vetoed the bill which would have raised the maximum Illinois old age pension from $30 to $40. A number of reasons lay behind this action, he said, including an apparent deadlock in a congressional committee in Washington over a measure to raise the federal government's share of the state pension from $15 to $20.

Senator James M. Slattery notified the governor by telephone from Washington as midnight neared that the committee chairman, Congressman Robert L. Doughton [D., N. C.], considered it impossible for the group to agree on the increase. Mr. Horner then ordered Dewitt C. Billman, secretary of the Legislative Reference bureau in Springfield, to file the veto message with Secretary of State Hughes.

Message Flown to Springfield.

The message had been prepared earlier in the day in the Highland Park home the governor is occupying for the summer, whereupon Billman flew back to Springfield in order to file it by midnight—the deadline for executive action.

Had the congressional bill appeared in a position to pass, the governor said he would have permitted the Illinois measure to become a law. Another message to this effect had been prepared. It was discarded after Senator Slattery's call.

The veto of the $40 bill means that Illinois will continue to pay the $30 maximum pension to 125,000 recipients and the federal government will continue to match state funds—paying $15 along with the state's $15. The average pension is in the neighborhood of $20. It is based on need.

Saves State 6 Millions.

Had Mr. Horner permitted the bill to become law and congress then failed to approve the federal increase from $15 to $20, the state would have paid $25 of the $40 maximum and Washington only $15. S. L. Nudelman, director of finance, said this might have cost the state an additional $6,000,000.

The governor allowed to become law yesterday a bill pegging the Chicago board of education's tax levy at $48,000,000 for 1939, 1940, and 1941.

Mrs. Alice Byron Divorces Texas Utilities Leader

Mrs. Alice O'Leary Byron of Lake Forest, was granted an uncontested divorce from Malcom Ross Byron, Dallas, Tex., utilities executive, by Circuit Judge Ralph J. Dady in Waukegan yesterday. They were married June 17, 1926. According to testimony, Byron deserted his wife when he moved to Texas on Oct. 10, 1937.

Mrs. Byron is the daughter of John W. O'Leary, former Chicago banker and past president of the Chamber of Commerce of the United States.

PAPER ASSAILS DEMOCRATS; SHUT FOR FEDERAL TAX

No Political Motive, Says Collector.

New York, Aug. 3 [Special].—The plant of the Greenville Home News, a neighborhood weekly of Jersey City, was seized and padlocked by federal authorities for nonpayment of $227 in social security taxes a week after it printed two stories derogatory to the administration of Mayor Frank Hague of Jersey City. Hague is a Democratic state leader.

Mayor Frank Hague.

Henry F. Auger, editor and part owner of the paper, said he had been warned that the paper would suspend if the stories were printed. The warning came in a telegram he assumed to be from Thomas J. Armstrong, assistant corporation counsel of Jersey City, who owns or represents the owners of 50 per cent of the paper's stock.

One of the stories concerned the refusal of Daniel Casey, Jersey City director of public safety, to sanction a charity carnival for an organization in which Auger was interested. The other was about the eviction of a stricken woman from a Greenville apartment for failure to pay her rent for three months.

Warning by Telegraph Bared.

Auger said he had discussed the stories with Armstrong and had been told not to print them. On July 26, the day before the Home News' weekly publication date, he said he received a telegram from Spring Lake, N. J., where Armstrong is recuperating from a fractured hip, which stated: "Kill stories on carnival and eviction. If printed will suspend publication."

Auger printed the stories. Last Wednesday, he said, agents of the collector of internal revenue at Newark came to his office and demanded payment of the taxes. This morning they put a padlock, No. 1075, on the door of the newspaper.

Auger collected his staff of ten, which included reporters, advertising solicitors, and printers, made arrangements to use the plant of the Hasbrouck Heights, N. J., Observer. Tonight he issued Number 1 Volume 1 of The Home News of Jersey City. It was devoted entirely to an explanation of the padlocking of the Jersey City newspaper plant.

The banner headline on page one read: "Politicians Close Greenville Paper."

Armstrong declined to comemnt by telephone from Spring Lake. He said that although he did not own half of the closed newspaper, he represented those who did.

No Politics, Says Collector.

John E. Manning, collector of internal revenue for New Jersey, described the padlocking as a routine procedure which had been invoked again a dozen places in the district. "Politics had nothing to do with it," he declared.

Auger admitted he was delinquent in paying the 1937-'38 social security taxes. He could have raised the money to pay, he said, but decided to have a showdown with Armstrong on control of the paper's editorial policies.

Auger said he understood the machinery of the plant will be put up for auction Aug. 14, if he does not pay the taxes. Manning indicated the government is willing to let Auger pay in instalments.

RESORTS AND TRAVEL. TOURS.

1-DAY LAKE EXCURSIONS
YOU'LL HAVE THE TIME OF YOUR LIFE!

BENTON HARBOR, ST. JOSEPH SOUTH HAVEN — S. S. THEODORE ROOSEVELT
Sail away for a day of play—off to the Gateways of Vacationland—on the newly refitted pleasure liner. Dance Music by Elmer Kaiser's Radio Band! Luxurious Lido Deck! Bill Neptune Casino.
BENTON HARBOR SAINT JOSEPH $1.75 ROUND TRIP Sun. & Hol., $2.00
SOUTH HAVEN $2.00 ROUND TRIP Sun. & Hol. $2.50
DAILY 9:45 A. M. HOME 9:00 P. M.
NIGHTLY DANCE CRUISE 75c 9:30 to 12 Midnight. Music by Embassy Boys. Saturday Night Pirate Cruise, 12:15 to 2:45 A. M.
CHICAGO ROOSEVELT STEAMSHIP CO. Ph.: FRAnklin 5850. Free Parking at Pier
—DANCING FREE—
TO MILWAUKEE — S. S. CITY OF GRAND RAPIDS
170 miles of smiles—land in sight all the way—a delightful shoreline cruise—big, safe, steady steamship, newest, largest on the lake. Dance free in new Marine Ballroom! Visit spacious new Sky Deck . . . new Lido Deck . . . new Air-Cooled Admiralty Cocktail Lounge.
ROUND TRIP WEEK DAYS $1.75 | Sun. & Hol., $2.00 One Way Fare, $1.25
Phone for SPECIAL Group Rates!
DAILY 9:45 A. M. HOME 9:45 P. M.
Tune in "MELODY CRUISE" WBBM—Tonight, 7 P. M.; Mon., 6:45 P. M.; Wed., 6:15 P. M.
CHICAGO-MILWAUKEE STEAMSHIP LINE Ph.: DELaware 4949
For Milwaukee Passengers—Park free inside pier—Door 29
MOONLIGHT SKYLINE CRUISE 50c Nightly 10:15 to 12:30. Except Saturday, 75c. Music—Dancing Sightseeing
All Schedules Daylight Saving Time
Both from NAVY PIER Southwest End

BARGAIN GREAT LAKES CRUISES
ON THE ONLY OIL-FUELED CRUISE SHIPS
S. S. NORTH AMERICAN
S. S. SOUTH AMERICAN
Clean, white ships . . . all outside rooms
ALL-EXPENSE 3 DAYS, $29.75 UP
Mackinac Island—Grand Hotel
Lv. Wed. 4:30 p.m., S.S. South American
Ret. Sat. 9:30 a.m., S.S. North American
Visit historic Mackinac Island. One day and night at Grand Hotel. Price includes meals and twin-bed room with bath at hotel.
4 DAYS, $39.50 UP
Mackinac Island—Georgian Bay
Lv. Sat. 4:30 p.m., S.S. North American
Ret. Wed. 9:30 a.m., S.S. South American
Four days of delightful cruising—gay companions, new sights, rest and fun. Two visits at Mackinac Island; shore leave at Midland and Owen Sound in Canada.
7 DAYS, $59.50 UP
To Buffalo, via Georgian Bay
Ample time to see Niagara Falls. Enjoy shore leave at Mackinac Island, Midland, Owen Sound, Detroit, Cleveland, Buffalo. Deck sports, dancing, shipboard entertainment.
All-expense rates: Lounge rooms, $59.50; C deck, $69.50; B deck, $76.50; A deck, $79.50. All rooms outside.
All prices include meals and berth in OUTSIDE stateroom.
See your travel agent, or GEORGIAN BAY LINE, E. J. Goebel, P.T.M., 128 West Monroe, RANdolph 2960

COOL . . . THRILLING VACATIONS . . . ON THE FINEST LAKE LINERS
Great Lakes CRUISES
Cruise to the Land of Sky Blue Water on the rippling route of French explorers! Enjoy fun-packed entertainment on luxurious liners—with sport and thrilling sightseeing ashore . . . A *great* vacation on the cool Great Lakes!
All-Expense Trips from Chicago Visiting DETROIT • DULUTH • FORT WILLIAM with PICNIC OUTINGS AT SARNIA and PORT ARTHUR and "LOCKING" THRU THE FAMOUS "SOO" CANAL
One Week $72.10 Mondays and Fridays
Rate includes round-trip rail fare to Detroit, stateroom accommodations, all meals on steamer, and sightseeing.
SAGUENAY AND WORLD'S FAIR TOURS
Ask about Personally Escorted Cruise-Tours through French Canada to the majestic Saguenay—8 Days $140. Adding 3 days at Commodore Hotel in New York to see World's Fair "on your own"—11 Days $157.50
Also Independent Saguenay Cruises from Toronto . . . $65.25
For information and reservations, apply to your TRAVEL AGENT or A. P. Williams, Gen'l Agent, 8 So. Michigan Blvd., Room 301, Chicago, Ill. RANdolph 6337 or railroad ticket office.
CANADA STEAMSHIP LINES — NORTHERN NAVIGATION DIVISION

SAILING TONIGHT
Cool Vacation Cruise — A TRIP YOU WILL ALWAYS REMEMBER
7 days $59.50 AND UP EVERYTHING INCLUDED
S.S. SEEANDBEE
World's Largest Liner Exclusively in Cruise Service
Cruise the Great Lakes to fashionable Mackinac Island — Lakes Huron, Erie, and Michigan — Detroit — Cleveland — Buffalo — Niagara Falls — Crystal Beach, Canada — Georgian Bay — the Soo. Green Bay—Chicago. Entertainment and dancing — delicious food. Relax and enjoy yourself in the cool lake breezes. Make your reservations early.
Get Your Free Vacation Book Today!
3 Day Labor Day Cruise from $24.50. SEE YOUR TRAVEL AGENT OR WRITE 333 N. Mich. Ave., Chicago. STATE 7212. C&B LINE

FREE!
You are cordially invited to OPEN HOUSE S. S. SEEANDBEE TODAY ONLY 1 p. m. to 5 p. m.
East End of Navy Pier—See the World's Largest Liner Exclusively in Lake Cruise Service!
See this big ship today. Then plan to sail. Cruises leave every Friday, visiting Mackinac Island, Detroit, Cleveland, Buffalo, Soo, Georgian Bay and Green Bay. $59.50 includes everything for seven glorious days.
ASK FOR "FREE" VACATION BOOK
C&B LINE 333 N. Michigan Ave., Chicago. STAte 7212

Shortest—Fastest—Safest
The Lincoln Highway "From Fair to Fair"

Going East? Sail from Detroit to Buffalo
Call Randolph 4470—D & C Lake Lines

GO CANADIAN PACIFIC World Cruise—Europe—the Orient

MICHIGAN.

Saltzman Mineral Springs and Hotel
We successfully treat all ailments — Rheumatism, Arthritis and Nervous Diseases. 33 years' experience. Homelike surroundings. Low rates. Send for booklet. DR. W. E. SALTZMAN, Benton Harbor, Mich.

Upper Peninsula VACATION INFORMATION Go to Chicago Office, 323 S. Dearborn. Ph. Harrison 6676. Free personal service and illustrated directory. (Incorporated not for profit.)

BELVEDERE BEACH Directly on lake. Same management 42 years. Badminton. Tennis. Shuffle Board. Near Golf. Booklet. Gentiles. MRS. R. T. HISTED, South Haven, Mich.

WISCONSIN.

WISCONSIN HEART O' THE LAKES
OFFICIAL CHICAGO HEADQUARTERS RESORT—COTTAGE INFORMATION
500 N. MICHIGAN AVE. DEL. 3505

COLORADO.

San Francisco Fair visitors have a gorgeous scenic route over U. S. 24 from Colorado Springs, passing Colorado's highest Mtns. beautiful canyons. Chamber Commerce, 6 Independence Bldg., Colo. Spgs.

Ocean Travel.

EUROPE—HAMBURG-AMERICAN LINE
NORTH GERMAN LLOYD
130 W. Randolph St., Chicago. Fra. 4130

SUBSCRIBE FOR THE TRIBUNE

Shoppers Wise GET A&P BUYS — A&P FOOD STORES

SUNNYFIELD FLOUR . . . 24½-LB. BAG 49c; 5 LB. BAG, 15c
BALANCED FLOUR PILLSBURY 24½-LB. BAG 77c
EIGHT O'CLOCK—FINE, FRESH COFFEE LB. 13c 3 LB. BAG 39c
OUR OWN BLACK TEA ½ LB. PKG. 21c
SUNNYFIELD PURE LARD 2 1-LB. CTNS. 15c
ORANGE PEKOE NECTAR TEA ¼-LB. PKG. 15c
COUNTRYSIDE EGGS . . . . DOZEN IN CTN. 21c
HORMEL'S SPAM NEW LOW PRICE 12-OZ. CAN 25c

Fine Granulated BEET SUGAR 10 LB. CLOTH BAG 45c
PURE CANE SUGAR 10 LB. BAG 47c

Red Circle Coffee . . . . 2 1-LB. BAGS 35c
Bokar Coffee. Vigorous & Winey . . . 1-LB. BAG 19c
Kool Aid . . . . BEVERAGE MIX 3 PKGS. 13c
Corned Beef. HASH Armour's . . . 2 16-OZ. CANS 25c
Heinz Ketchup . . . . 2 14-OZ. BTLS. 33c

FRUITS AND VEGETABLES
SOUTHERN LUSCIOUS ELBERTA PEACHES LB. 5c
CALIFORNIA "PURE GOLD" ORANGES SIZE 288 2 DOZ. 29c
COBBLER POTATOES . . . 10 LBS. 19c
CUBAN QUEEN Watermelons 24-LB. AVER. EA. 39c
Carrots . . . HOME GROWN 3 BCHS. 10c
California Lemons 360 SIZE . . . 6 FOR 17c
Calif. Cantaloupes JUMBO 36 SIZE EACH 10c
Cucumbers . . . HOT HOUSE 2 FOR 9c
Colorado Fresh Peas . . 2 LBS. 17c
New Cabbage . . . LB. 2c
HOME GROWN YELLOW SWEET CORN 6 EARS 7c

SEA FOODS
Ocean Perch Fillets . . . LB. 15c
Butterfly Whiting . . . LB. 10c
Halibut Steaks . . . LB. 25c
Baby Haddock Fillets. 2 LBS. 25c
Jumbo Shrimps READY TO COOK . . . LB. 17c

SMOKED MEATS
Bacon Squares MICKELBERRY'S CELLO-WRAPED LB. 12c
Frankfurters . . MICKELBERRY'S OLD FARM . . . LB. 29c
Sliced Bacon CHESTER FARM . . . ½-LB. 10c
Sliced Bacon SUNNYFIELD . . . 2 ½-LB. PKGS. 25c
Cold Lunch Meats . . . ½-LB. 14c
Choice of Spiced Luncheon Meat, Braunschweiger Liver Sausage, Veal Sausage, Chicken Style Veal Loaf, Macaroni and Cheese Loaf or Pickled and Pimento Loaf.

YUKON CLUB ASSORTED Beverages . . 4 24-OZ. BTLS. 25c PLUS DEPOSIT
ARMOUR'S Spiced Ham . . 12-OZ. CAN 27c
ANN PAGE Beans with Pork Tender cooked beans in flavory tomato sauce. 16-OZ. CAN 5c
ANN PAGE PREPARED Spaghetti A meal in a jiffy. Just heat and eat. 2 15¾-OZ. CANS 13c
ANN PAGE Ketchup Made of selected vine ripened tomatoes. 14-OZ. BTL. 12c
ANN PAGE Salad Dressing QT. JAR 25c

Lifebuoy HEALTH SOAP 3 CAKES 18c
Spick WHITE SHOE CLEANER . . . 5-OZ. BTL. 15c
Borax 20-MULE TEAM . . . PKG. 15c
A&P Cleanser 3 CANS 10c
P&G Soap . . . 5 BARS 18c
Palmolive SOAP CAKE 5c
Ivory Soap . . 3 LGE. BARS 25c
Super Suds REGULAR MED. PKG. 15c
SUPER SUDS Concentrated. PKG. 19c

Bumper Crop Value NEW 1939 PACK RED CHERRIES Excellent for cherry tarts, pies or cobbler. Buy several cans! NO. 2 CAN 10c
MISS WISCONSIN PEAS NEW 1939 PACK NO. 2 CAN 10c

Atlantic Tissue . . 3 ROLLS 11c
A&P Applesauce. 3 NO. 2 CANS 25c
Asparagus WHOLE NEW PACK . . . 15-OZ. CAN 21c
Grapefrt. Juice A&P BRD. 2 46-OZ. CANS 25c
Dromedary Orange & Gra'f't Juice 20-OZ. CAN 9c
Iona Tom. Juice. 2 24-OZ. CANS 15c
Pabst-ett STANDARD OR PIMENTO 6½-OZ. PKGS. 15c
Borden's EAGLE BRAND CR'M CHEESE 2 3-OZ. PKGS. 15c
Gelatin DESSERT ANN PAGE . . . 3 PKGS. 10c
1000 Island DRESSING ANN PAGE . . . ½-PT. JAR 10c
Preserves ANN PAGE 5 FLAVORS 2 1-LB. JAR 29c
Stuffed Olives ANN PAGE . . . 2-OZ. JARS 10c
Fresh Fig Bars . . . 2 LBS. 19c
Cracker Jack . . . . 3 PKGS. 10c
Continental Sardines CAN 5c
Broadcast SLICED BEEF . . . 2-OZ. JAR 10c
Clapps Baby Food 3 CANS 23c
Fastidia Tissue . . 500-SHEET PKG. 19c
Encore Mayonnaise. PT. JAR 23c
Sparkle Puddings and Ice Cream Mix Ann Page . . . . 3 PKGS. 10c

New August Issue of WOMAN'S DAY IS NOW ON SALE
Read this famous Magazine, Now America's Biggest Magazine Bargain. Just out! Get your Copy today! 2c

A&P FOOD STORES

Buy Now . . . and Save! NORGE

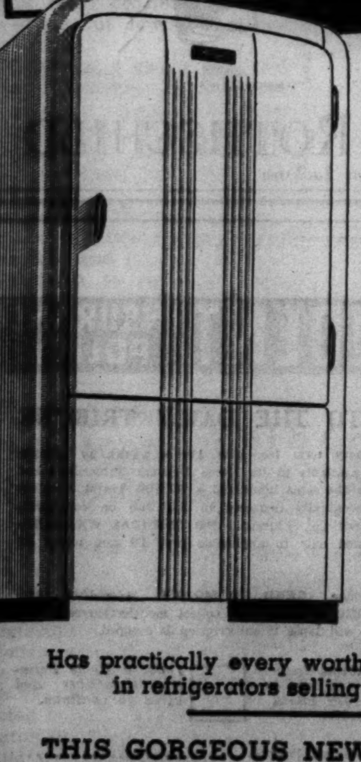

This year's values in Norge Refrigerators, Ranges and Washers are *the greatest* ever offered. We may not be able to offer you such sensational values again for years, so we say, BUY NOW and BE SURE! Liberal trade-in allowance.
★ THIS BIG 6¼ CU. FT. 1939 NORGE $149.50
Small down payment, balance monthly plus usual charge.
Has practically every worthwhile feature to be found in refrigerators selling for $50 to $100 more.
THIS GORGEOUS NEW FULL SIZE NORGE Gas Range $49.95
Pronounced by experts to be the equal in quality and performance of other ranges that are being sold for $20 and $30 more than this.
NEWEST NORGE Steam-Sealer WASHER $49.95
You'll be astonished at the many new improvements and new features this latest Norge offers you. It's America's No. 1 value.
SMALL DOWN PAYMENT — Balance Monthly plus usual charge, buys any Norge Product.
Sold by BETTER DEALERS Everywhere
Sampson Electric Company . . . Exclusive Distributors
Phone CALumet 2255

AMONG THE FOLKS IN HISTORY

Reprinted from The Tribune's collection of Gaar Williams cartoons

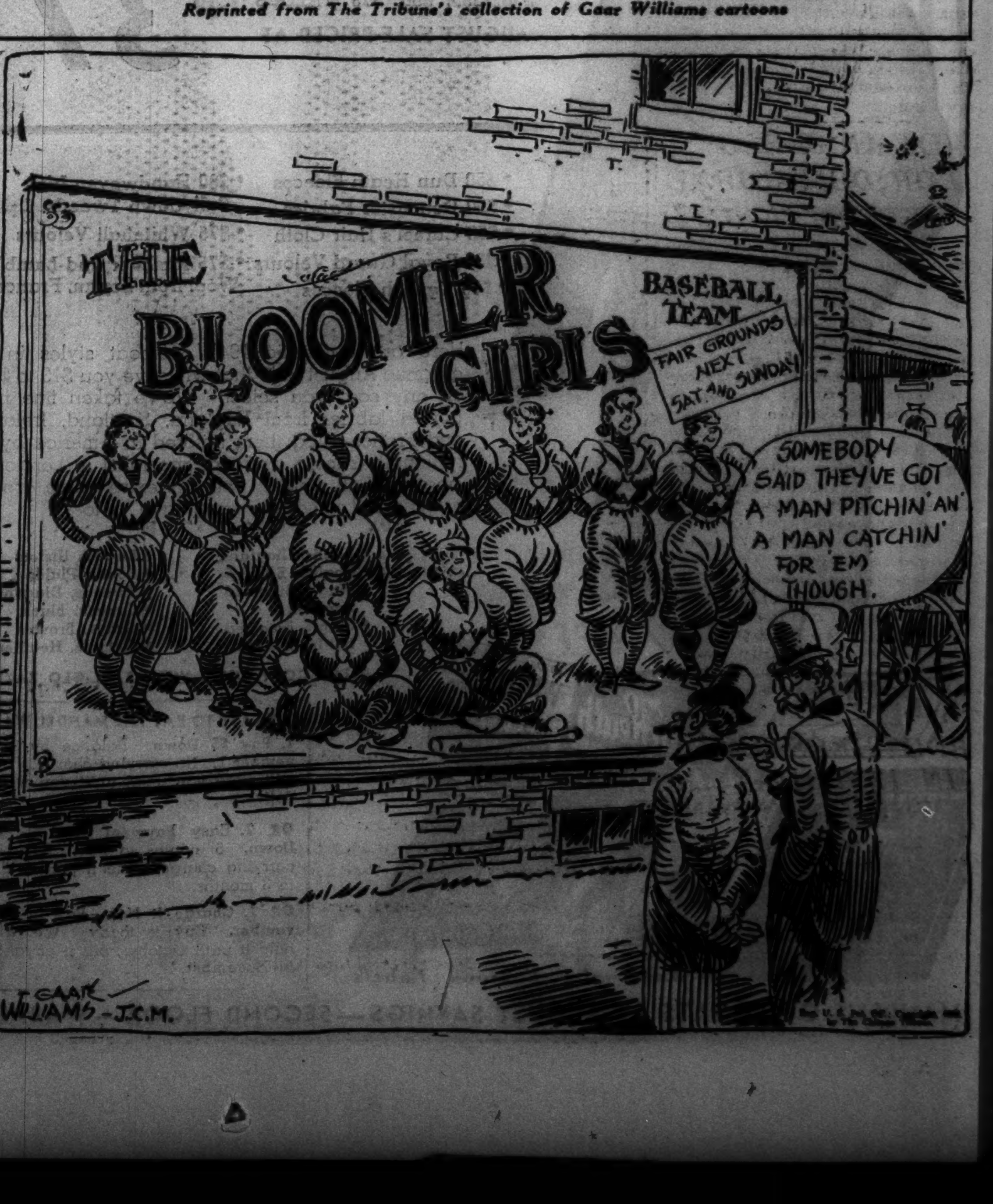

PROTEST TAVERN SLAYING CHARGE AS INADEQUATE

Crime Fighter Roused by Indictment Report.

The Illinois criminal law says voluntary drunkenness is no excuse for any crime. The Cook county grand jury yesterday was reported to have voted a true bill for manslaughter and not murder against Policeman Walter Ford, who on Tuesday night shot and killed Michael Wujs, a tavern owner at 4148 Division street. The jury still has power to change the charge.

First Assistant State's Attorney Wilbert F. Crowley and Assistant State's Attorney Irwin Clorfene defended the jury action on the ground that the policeman was so drunk he could not form an intention to kill as required by the murder statute. Murder is punishable by sentence ranging from 14 years in the penitentiary to death in the electric chair. Manslaughter calls for an indeterminate sentence of 1 to 14 years.

Takes Issue With Action.

R. W. Dvorak, acting operating director of the Chicago Crime commission, took issue with the jury action and recalled that years ago criminal court judges construed drunkenness, especially by policemen, as factors in aggravation of a crime.

"Drunkenness should not be an excuse for any crime, much less murder," said Mr. Dvorak. "If the law is as it is now being construed in the criminal court, then it ought to be changed. A policeman above every other person should be held to strict accountability for his acts whether drunk or sober."

Difference Told Many Times.

The state Supreme court many times has defined the difference between murder and manslaughter. It has held that it is a question of fact which should be decided by a judge or jury after hearing evidence. Every murder indictment carries a manslaughter count. This kind of an indictment still can be returned by the grand jury in the Ford case.

The doctrine of drunkenness being no excuse for crime and not being an excuse to reduce the crime of murder to manslaughter was first expounded by the Supreme court in the Upstone vs. the People in 1883. It says:

"Voluntary intoxication furnishes no excuse for crime committed under its influence, even if the intoxication is so extreme as to make the author of the crime unconscious of what he is doing."

Give Reasons for Stand.

In the Ford case, witnesses said the intoxicated policeman, without any reason, wantonly shot the saloonkeeper.

The prosecutors hold that the killing was involuntary manslaughter because the policeman was too drunk to form an intention to murder, and because some witnesses said the revolver may have been accidentally discharged.

The prosecutors said the facts do not come within the statute which says that a killing to be murder must be "with malice aforethought, either expressed or implied, or when all the circumstances of the killing show an abandoned and malignant heart."

JEWISH WOMAN HORSEWHIPPED IN CANADIAN DRIVE

[Chicago Tribune Press Service.]

STE. AGATHE DES MONTS, Que., Aug. 3.—A boy struck a young Jewish woman with a horsewhip today and a bridge leading to a Jewish island hotel was set on fire as French-Canadians in this Laurentian mountain resort town continued a campaign to drive out Jewish vacationists.

Mina Weinstein, a young Montreal pianist, was attacked as she was walking along a street with three companions. A boy driving a milk wagon leaned over and lashed out with a whip, cutting her across the shoulder.

Tonight young French-Canadians were planning to placard Ste. Agathe with swastikas and Roman Catholic priests intended to continue their campaign to "keep the French-Canadians masters in their own country." The anti-semitic drive started here a week ago.

WOMAN SEIZED FOR DEMANDING $50,000 IN NOTE

Troubles piled up yesterday for Wanda Ruth Erickson, 29 years old, whose police record covers half her life. Federal agents yesterday obtained a warant charging her with sending extortion letters through the mails. Today she will be arraigned in the Women's court on a charge of stealing a typewriter. Federal men are expected to seize her then.

The extortion letters demanded $50,000, and were sent to Fred Harvey, 565 Woodlawn avenue, Glencoe, a department store employé. Miss Erickson thought he was the Fred Harvey who owned the chain of restaurants. The restaurant man has been dead since 1936.

Federal agents under Daniel M. Ladd, supervisor of the Chicago office of the bureau of investigation, traced the letters to the hotel where Miss Erickson lived. About that time police arrested her on a charge of stealing a typewriter from a home where she worked.

BROTHERS SOAR IN 12TH DAY OF ENDURANCE HOP

Springfield, Ill., Aug. 3 (AP).—Hunter and Humphrey Moody went into their twelfth day of endurance flying tonight. They had 272 hours to their credit at 11:45 p. m., Chicago time. They have passed the previous light plane endurance mark by more than two days.

The brothers were a third of the way to the heavy plane record of 653 hours, which they hope to break.

Path of Plunge

(Story on page 1.)

[TRIBUNE Photo.]

Dotted line indicates plunge taken by Mrs. Karl Langer, who threw her two small sons to death from the thirteenth floor of the Congress hotel last night. Mrs. Langer was the wife of a Czecho-Slovakian whose million dollar business was confiscated by the Hitler government.

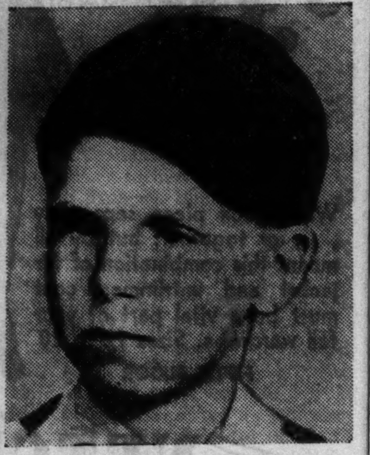

Jan, the younger of Mrs. Langer's two sons, who was killed in plunge.

Violin, Radio, and Liquor Taken in $500 Tavern Raid

A treasured violin, 82 quarts of liquor, and a radio were among the $500 worth of loot taken from a tavern at 7204 Wentworth avenue yesterday morning. The tavern owner, Joseph Horvath, told police the burglars entered by breaking a barred rear window.

LAWYER BLAMES 2 DEAD MEN FOR LOAN TO MANTON

Did No Favors to Gain Verdicts, Says Levy.

BY WILLIAM FULTON.

[Chicago Tribune Press Service.]

New York, Aug. 3.—Louis S. Levy, attorney fighting disbarment in federal court here, today denied he did favors for Martin T. Manton, former Circuit Court of Appeals judge convicted of conspiracy, to influence Manton's judicial opinions.

Questioned by Federal Judge John C. Knox, who is presiding over the hearing, Levy said he was shocked to learn that proceeds of a $250,000 loan he helped negotiate had filtered into business ventures of Judge Manton. At the time of the loan, in 1932, Levy had litigation pending before Manton.

Puts Blame on Dead Men.

Levy laid blame for the transaction on two dead men. He declared he was persuaded to put over the deal by his late law partner, Thomas Chadbourne, to whom he referred as the original instigator.

The quarter million dollars went to the late James J. Sullivan, business associate of Judge Manton. The loan was negotiated by Levy and Paul M. Hahn, vice president of the American Tobacco company and a co-defendant in the disbarment action. The $250,000 was obtained from the advertising firm of Lord & Thomas through its former head, Albert D. Lasker. Lasker, who has testified he was misled into thinking the loan was to help tobacco company officials through stock margin difficulties, has been absolved by the government. His concern handled advertising for the tobacco company.

Levy Quizzed by Judge.

Levy and his law firm represented the tobacco company in a suit brought by stockholders. Shortly after the $250,000 loan went through, Judge Manton wrote a decision favorable to the officers of the company. This was reversed by the Supreme court and the case was finally settled out of court.

At the same time Levy did favors for Manton in an attempt to sell a Long Island airport, in which the judge had a substantial investment.

"Did you think it was proper for a judge who might decide in favor of the American Tobacco company to be so closely associated with you?" inquired Judge Knox.

"Judge, it never occurred to me," replied Levy.

The hearing probably will end tomorrow.

THE CRIME CLOCK

Chicago's Record Since Jan. 1

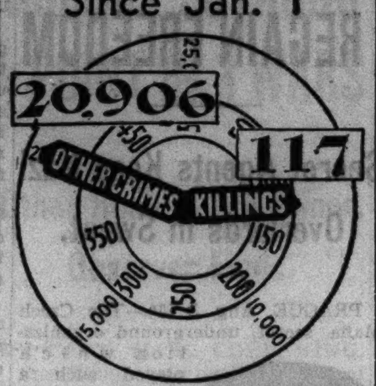

"Half of all the crimes in Cook county are committed by repeaters."—The Chicago Crime commission.

SCHNACKENBERG ASKS ACTION TO STOP VOTE FRAUD

State Representative Elmer J. Schnackenberg [R., Chicago] proposed yesterday that the Republican county committee create a subcommitee to investigate vote frauds and to devise plans to stop vote stealing. In a letter to Edward F. Moore, Republican county chairman, Schnackenberg, former Republican house leader and a possible candidate for governor, urged that action be taken before the 1940 political campaigns get started.

Moore said last night he favored the suggestion and would take it up next week with the county committee. The proposal came after true bills against seven persons, charging conspiracy to alter ballots, were reported voted by the grand jury.

"Let's clean out the ballot thieves and give Chicago honest elections," said the Schnackenberg letter.

"There is ample proof that vote stealing on an enormous scale has been carried on for years in many sections of Cook county. It is charged that at least 200,000 stolen votes have been counted for Democratic candidates in recent elections."

Blonde Tavern Waitress Held on Assault Charge

Miss Leona Orlowski, 24 years old, blonde tavern waitress who shot and wounded her boy friend, Antonio Marino, 36 years old, in front of her home at 1508 North Leavitt street on July 4, was held to the grand jury yesterday by Judge Eugene L. McGarry. The charge was assault with intent to kill and bond was set at $1,400. Following her arrest Miss Orlowski told Capt. Harry O'Connell of the West North avenue station that she was angry with Marino because he would not get a divorce and marry her.

INSURANCE COLLECTOR ROBBED.

Maurice Gasser, 3538 5th avenue, an insurance collector, was robbed of $35 by a Negro yesterday in the lobby of an apartment building at 4123 Prairie avenue.

MUSTACHE PLUS BEARD DISGUISE FAILS EX-CONVICT

Joseph [Handlebars] Murphy, known to the police for his long curving mustache and many arrests for burglary, was arrested again yesterday, accused of robbing a home at 1921 Congress street. When seized by Sergt. James Fiorito and his squad from the Warren avenue station Murphy had an additional facial adornment—a thick wavy beard.

Murphy, who has a record of more than a dozen jail and prison sentences in fifteen years, was arrested here in December, 1936, for store thefts. He was released from jail several months later.

He said that he was released recently from the Kentucky state prison at Eddyville after serving two years for burglary.

"I thought that I could slip back into the city undetected with this new beard," he said. Murphy said that he went into the building at the Congress street address to get a radio for a friend, who told him that he formerly lived there and had left it.

Accused Extortionist Ordered Sent to Michigan

Lewis E. Downer, 40 years old, 7051 Oglesby avenue, was ordered extradited to Michigan yesterday to stand trial for the alleged extortion of $6,900 from George Price, Battle Creek, Mich., vocational school superintendent. Chief Justice Michael L. McKinley issued the order in the Criminal court. Attorney George M. Crane, representing Downer, said he would appeal the decision.

RENO GAMBLING CLUB OWNERS SURRENDER; TO BEGIN 9 YEAR TERMS

New York, Aug. 3 [Special].—William J. Graham and James C. McKay, Reno, Nev., gambling club proprietors and sports promoters, surrendered today before Federal Judge John C. Knox to begin nine year prison terms imposed upon them on Feb. 17, 1938, by Justice Willis Van Devanter, formerly a member of the federal Supreme court. Graham and McKay were convicted of mail fraud and conspiracy in connection with a race track and stock market racket.

The government contended that more than $3,000,000 had been lost by men and and women victims, who were taken to Reno on various pretenses by confidence men, then stripped of their cash and securities.

Graham and McKay were not charged with having a part in the confidence games by which victims were defrauded, but were charged with facilitating the liquidation of securities and the cashing of checks, knowing that the victims were being swindled. It was charged that Graham and McKay received big sums for this service.

French Consul General Wins Legion of Honor

Count de Saint-Quentin, French ambassador in Washington, yesterday notified Jean Jacques Rene Weiller, French consul general in Chicago, that France had made him an officer of the Legion of Honor.

O'CONNELL, ONCE KIDNAPED, RULES ALBANY MACHINE

Albany, N. Y., Aug. 3 (AP).—John J. O'Connell Jr., 30 years old, whose kidnaping six years ago attracted nationwide attention, tonight became head of the powerful Democratic political organization his family built.

He was elected chairman of the Albany County Democratic committee to succeed his uncle, Edward J. O'Connell, who died June 6. Edward's death left Daniel P. O'Connell, still active in party leadership, the only survivor of three brothers who wrested control of Albany county from Republicans in 1921.

John was kidnaped and held 23 days in 1933 until his uncles paid $40,000 ransom. Eight men are serving prison terms for the crime.

TRIES TO CAPTURE A BURGLAR AND BREAKS OWN ARM

Arthur Foster, 25 years old, son of George Foster, secretary of the Illinois racing commission, broke an arm yesterday morning when he leaped over a rear porch railing in an attempt to catch a fleeing burglar. Mrs. Foster awakened to see the burglar in their apartment at 3445 Congress street. She followed him to the rear of the apartment, where her son, Arthur, took up the chase. Foster landed on the burglar's shoulders as the latter fled down the steps, but was unable to hold him because of the broken arm. The thief took 75 cents from another son, George Jr

Listen . . . we take some space *about* this big and fill it full of snowy marshmallow and then we take some *luscious* crispy chopped-up nuts and put them 'round the marshmallow 'til there isn't *this much space left* and *then* . . . you folks come in . . . bite one in two . . . and your eyes shine, and the smiles come . . . and stay . . . and all our work's worth while.

OUT OF TOWN CUSTOMERS SEND ORDERS TO MRS. SNYDER'S MAIN SHOP 119 N. WABASH AVE., CHICAGO

MALLOW DELIGHTS. Great fluffy squares of marshmallow covered with chopped pecans. Simply luscious. 75c per pound

Subscribe for the Tribune

MARSHALL FIELD & COMPANY

(left) Skunk Stole-Front Forstmann Woolen $75

(right) Persian Stole-Front Juilliard Woolen $75

Buy this new fashion at a saving in the

AUGUST SALE OF WINTER COATS

$75

Hundreds of other coats at remarkable savings, $58—$88—$110—$145

The two coats illustrated are just a taste of the intriguing new fashions . . . at *very* reasonable prices . . . which await you in this great annual sale. All the new silhouettes, the most wanted fabrics of Juilliard and Forstmann, the glamorous furs treated in entirely new ways . . . everything about these coats will proclaim them to you as superb values. Every coat will be higher priced after August 31, therefore you'll profit substantially by deciding on your winter coat now. Sizes for every figure type from 9 to 50½.

On request, coats purchased during the August Sale will be held for delivery until November 1 with a deposit

Coats—Sixth Floor . . . August Sale also in our Suburban Stores

CONVENIENT CREDIT & CHARGE ACCOMMODATIONS

New fall suits—new fall topcoats—new fall overcoats—they're here by the thousands in the smartest new styles. We enjoy showing them

THIS SUMMER SUIT CLEARANCE OFFERS SPECTACULAR VALUE

—they're the finest made—$65—$55—$50 and $45 suits reduced to

$35

ANOTHER GREAT CLEARANCE OF SUMMER SUITS AT

$22.50

Every one of these suits is a quality suit right from our own stocks—triple twist worsteds—featherweight worsteds—porous tweeds—aero-weaves—in every new color—in every smart model and in sizes to fit every figure up to 56 long stout—every one reduced to give you big money saving

6TH FLOOR

"Wonderful"—this demand for gabardine suits—and here's wonderful value in the livest styles

$45 WALL ST. GABARDINES

$35

There's magnificent styling—magnificent needlework in these custom-like worsted gabardines—with their hand-stitched edges. There's spirit in the new colors and models. Here's a good big $45 value for $35. Buy them for now and early fall wear

LA SALLE GABARDINES

$29.50

These aren't regular $29.50 suits by any means—they're made by La Salle and belong in the $35 class. They're in rich tans, greens, blues and iridescent shades. They're favorites with the college men—for sport, country or classroom. Sizes for every figure

4TH FLOOR

Tweed suits for the college man—an advance fall offering

$29.50

Here is color, life and authentic "young man" style—in colorful gamefeather tweeds—and in the newest Hollywood drape models. Just the kind of sport clothes every young man wants for fall—it's one of the best of our many quality values

2 trouser suits for fall—the best buy of years

$33.50

They're rich fall-weight pure worsteds—in the new fall colors and style hits. The fabrics are the kind that warrant a $40 price. The tailoring is better than $33.50 too. Sizes for every figure in the best buy of years. See for yourself.

Guaranteed satisfaction

MAURICE L ROTHSCHILD

State at Jackson

ARMY OF 50,000 ITALIANS ROUTS 'INVADING' FORCE

Foreign Experts Study Mobility of Troops.

[Chicago Tribune Press Service.]

ROME, Aug. 3.—Italy's mobile army of the Po—50,000 strong—today employed all its agility and power to repulse a simulated invading force from the direction of the French frontier. The most modern of infantry equipment and the nation's speediest planes participated in the maneuvers, designed to demonstrate the folly of attempting to attack Italy by way of France.

The invading force was made up of 10,000 Italians, who are a part of the new Superga infantry division. Observing the attack and counter-attack were military missions from Germany, Spain, Hungary, and Japan, nations which are strong in their friendship for Italy. The missions were allowed unusual freedom in studying the equipment and strategy used.

Italy, despite the hypothetical character of the conflict, was taking the maneuvers seriously. The press ran stories which were remarkable both for their length and detail. The stories, naturally enough, all were favorable to the defending force, especially emphasizing the mobility with which the invaders were chased around.

Classifies Friends, Enemies.

The Corriere della Sera of Milan described the maneuvers as "a march toward the enemy with the double purpose of not only stopping any invasion, but to circumvent or crush, with a powerful counter-offensive, the imprudent invader."

The newspaper, in speaking "of the enemy across the Alps," said:

"Of the four states on our frontier one only is frankly inimical, another is friendly and allied, the other two are friendly and neutral."

France, Germany, Switzerland, and Jugo-Slavia are the states which border Italy.

German Air Maneuvers End.

[Chicago Tribune Press Service.]

BERLIN, Aug. 3.—German air maneuvers in the northwestern part of the country ended today. Emphasis during the final exercises was placed upon the photographing of enemy positions. Both still and movie cameras were used.

Turks Mass Troops

Area in black indicates where Turks have massed 100,000 troops.

[Copyright: 1939: By the New York Times.]

LONDON, Aug. 3.—What may turn out to be the first skirmish preliminary to a new German attack this fall has taken place in the Balkans. Bulgaria has protested to Turkey and Great Britain against the concentration of more than 100,000 Turkish troops in the quadrilateral formed by the sea of Marmara, the Black sea and the Bulgarian and Greek frontiers.

Diplomats believe that the Bulgarian protest was inspired by Berlin. The Bulgarian government has been advised by London not to worry because the Turkish concentration of troops has been undertaken only from a desire to defend the peace.

The Turks replied in a similar strain, adding, however, a note of warning that the presence of their army in Thrace is intended to relieve possible axis pressure not only on Greece, but also on Rumania.

MISSION TO AVOID GERMANY BY USE OF SPECIAL LINER

[Chicago Tribune Press Service.]

LONDON, Aug. 3.—The problem which had diplomatic experts in London and Paris worried—how to get the French-British military mission to Moscow without crossing Germany—was solved tonight by a decision to bring the French delegation to London by ship and send both parties to Leningrad on an especially chartered British steamer.

The French mission will reach London tomorrow and will leave with the British delegation on the liner City of Exeter Saturday.

The delegates will take at least a week to get to Moscow. From the start it was decided the missions could not cross Germany by train, since that might annoy the Nazis, against whom the proposed alliance is directed. A scheme to fly the mission nonstop by air across Germany similarly was rejected on the grounds that the Nazis might regard it as a provocation.

ENGLAND OFFERS TO HELP SETTLE JAP-CHINESE WAR

Halifax Says Nation Faces Critical Period.

[Continued from first page.]

feel complacent about the situation in which the world finds itself," he added. "I do not think the anxiety is confined to the people in this country. It is felt by people of all countries and therefore we cannot feel complacent. It would not be in accordance with the facts and possibilities as we believe them to exist.

"The government has done everything possible to strengthen deterrents to war. It only remains for us to keep calm, and so far as we may, to keep united, to avoid exaggerated attention to rumor and to be neither overconfident nor overpessimistic."

The foreign secretary said the government was keeping a close watch on the Danzig situation and added: "We are fully alive to possible repercussions or developments in that quarter upon the future of European peace."

Protests Adjournment.

Lord Davies, a Liberal, protested against parliament's adjournment tomorrow until Oct. 3 during the debate.

Sir Thomas Inskip, dominions secretary, in a speech at Oban, Scotland, said that war was unlikely and that the government had "very good reasons" for being of the same opinion.

Prime Minister Chamberlain, it was disclosed, will go to Chequers, his country home, soon after parliament adjourns. From there he will go to Scotland for about three weeks.

FEAR ANTI-AMERICAN DRIVE

[Chicago Tribune Press Service.]

SHANGHAI, Aug. 4 [Friday].—Broadening of the anti-British agitation into a movement to drive Americans and other occidentals out of North China was indicated today by reports from Tsingtao, Shantung province port.

Chinese business men of Tsingtao have been called to meet on Aug. 10 to consider a resolution condemning the American abrogation of the Japanese-American trade treaty of 1911.

The Japanese army's newspaper in Peking said there was "a certain amount of malice" in the failure of Washington, D. C., to offer proposals for a new treaty. The paper asserted President Roosevelt was "sacrificing the interests of the American people" as a means to gain support for a third presidential term.

Americans Protest to Japs.

The American embassy at Peking protested to Japan today over the destruction of American Roman Catholic property at Kweilin, Kwangsi province, last Monday.

Four British missionaries, including Bishop Scott of the Anglican mission, were forced to leave Tien, Shantung province, because of anti-British agitation. So far at least fifty British missionaries have been forced to leave their stations in North China. The British hospital at Chowtsun, Shantung province, has been notified that all patients, even those seriously ill, must leave by Saturday.

BOATMEN CANCEL TRIP, SO THE WINDSORS CAN SWIM IN PRIVACY NOW

[Copyright: 1939: By the New York Times.]

CANNES, France, Aug. 3.—Henceforth the duke and duchess of Windsor will swim in peace in the blue waters of the Mediterranean. As a voluntary act of courtesy the boatmen who had organized trips from Cannes to Château de la Croe at $2 a head to see the royal couple bathing have renounced this profitable trip.

Some weeks ago it was so profitable that the duke asked local authorities if something could not be done to prevent these peeping Toms in large boats from supervising the royal swim all day long. Local authorities replied that they could do nothing.

Where official action was impossible, however, persuasion has succeeded, and the boatmen have dropped from their program of sights worth seeing that of the duke and duchess swimming.

CZECH PATRIOTS REVIVE MAFIA TO REGAIN FREEDOM

Secret Agents Keep Nazi Overlords in Sweat.

PRAGUE, Aug. 3 (AP).—The Czech Mafia, secret, underground organization which played such a large rôle in creating conditions which made a Czech state possible after the world war, is again at work.

Gov. Lev Prchala.

Now, as when the Czechs were under the Hapsburg heel, the object is to wrest freedom from their rulers. The organization took the name of Mafia, though the original Mafia supposedly was an organization of Sicilians or Italians in foreign countries known for their violent methods in hostility to the law.

The Germans now have the upper hand, but the young Czechs who have volunteered for service are keeping the hard-hitting Nazi gestapo [secret police] in a constant sweat.

Revert to Old Methods.

Germany had no sooner clamped a protectorate over Bohemia and Moravia last March than the Czech Mafia reverted to its old methods of trying to undermine their rulers.

The old Mafia, which had given so much trouble to the Austro-Hungarian empire, died out during the twenty years of independence the Czechs enjoyed. But the remnants were unearthed and young men rallied to the cause once again. Four months after the Germans entered Prague the secret organization had taken on new life under the noses of the commanding Nazis.

Keeping the people united and providing information to organizations of Czechs abroad on the situation inside the country are the main objects of the Mafia.

Recruit Men for Legion.

It also is busy recruiting men for the Czech legion which Gen. Lev Prchala is commanding in Poland Once recruited, the men have to be smuggled across the border. There are supposed to be about 18,000 members of Gen. Prchala's forces intended to be at the service of any country willing to help the Czechs regain their independence.

Czech emigrant organizations exist in Poland, France, Rumania, England, and America.

BOLIVIAN GOVERNMENT SEIZES BANK CONTROL; FOREIGN MINISTER OUT

LA PAZ, Bolivia, Aug. 3 (AP).—The government today assumed full control of the Central Bank of Bolivia under a decree nationalizing the institution and gained possession of the bank's gold stock and foreign currency, which will be used to back note issue.

Foreign Minister Alberto Ostria Gutierrez resigned today and President German Busch appointed Minister of Mines Dionisio Foianini to take his place.

[Informed Buenos Aires sources said a political struggle is in progress in Bolivia between Busch and adherents of former President David Toro, whose government Busch overthrew July 13, 1937. Two foreign ministerial appointees of Gutierrez were said to have been objectionable to Busch as members of the Toro régime].

EASY TO CARRY
Tavern Pale
IN THE PICK UP 3 PACKAGE
pick up 3

ATLANTIC BREWING CO. • CHICAGO
LINCOLN 8010

For dining pleasure
at its height—
A thrill in every
dish and bite—
A present to
your appetite—
Just *try* a dinner
here, *tonight!*

RICKETTS
at the Watertower
103 East CHICAGO

Subscribe for the Tribune

"Go-togethers"
CARACUL JACKET ON WINTER COAT

GRAY
on
GRAY

$38

After August Priced $55

Wear each piece separately . . . or together, but by all means this combination of fur jacket and untrimmed coat must be a vital part of your fall wardrobe. Sizes 12 to 20.

FIFTH FLOOR

NETCHER'S
BOSTON STORE
State, Madison and Dearborn Streets
"The Door to Thrift"

America's No.1 Golf Family
THE FAMOUS TURNESA BROTHERS
tee up with

Chesterfield
America's No.1 Cigarette

They Satisfy

FOR MORE SMOKING PLEASURE

Straight down the fairway for what smokers want, Chesterfield gives you *real* mildness, a different and better taste and a more pleasing aroma.

Chesterfield's blend of the world's best cigarette tobaccos is the topflight combination for more smoking pleasure. You'll enjoy every one you smoke.

Copyright 1939, Liggett & Myers Tobacco Co.

Best UNDER THE SUN"

That's the rating you'll give to tall, cool summer drinks made with

OLD TAYLOR

U. S. BOTTLED IN BOND KENTUCKY STRAIGHT BOURBON WHISKEY

ASK FOR IT BY NAME

COPYRIGHT 1939, NATIONAL DISTILLERS PRODUCTS CORP., N. Y.

NEURITIS

Relieve Pain In Few Minutes or Money Back

To relieve torturing pain of Rheumatism, Neuritis, Neuralgia, or Lumbago in a few minutes, get NURITO, the splendid formula, used by thousands. Dependable—no opiates. Does the work quickly. Must relieve cruel pain, to your satisfaction, in few minutes or your money back. Don't suffer. Don't delay. Get NURITO from us today on this guarantee.

WALGREEN DRUG STORES

Advertise in the Tribune

CLAIM GERMANY MAPS NEW PLAN TO WIN DANZIG

City May Proclaim Hitler President, Nazis Say.

BY SIGRID SCHULTZ.

[Chicago Tribune Press Service.]

BERLIN, Aug. 3.—Foreign Minister Joachim von Ribbentrop's unexpected return to Berlin from Salzburg yesterday was considered of great importance here today. His friends said he came to Berlin in connection with new steps "that Germany is planning for the reincorporation of Danzig in the reich."

It was recalled that Albert Forster, Nazi district leader in Danzig, recently said: "We are entering the final phase of the fight." Immediately thereafter German officials cautioned him to await their final instructions.

"The period of inertia is over and new steps are to be expected soon," Nazi circles said tonight.

Some Nazis declared that one of the plans under discussion is the organization of a Danzig election in which "Adolf Hitler will be proclaimed president of the state." Nazi experts maintained such a move is legal.

Catholics Ready to Fight.

[Chicago Tribune Press Service.]

RIGA, Latvia, Aug. 3.—If war should develop between Poland and Germany over Danzig, the Poles will regard such a conflict as a holy war, the Polish Catholic press agency declared. It said:

"The Catholic population would defend every inch of Polish soil until the last drop of blood, for besides fighting for independence of the mother country they at the same time will be fighting for liberty to confess the Catholic faith against which Hitler and National Socialism [Naziism] have declared bitter war."

The agency reported that this year's Eucharistic congress at Sroda, Poland, discussed the war danger. It said the congress passed a resolution thanking Pope Pius XII. for his peace efforts and declaring that should the dictators cause a world war they would regard it as a holy war.

Call Situation "Acute."

WARSAW, Poland, Aug. 3 (AP).—Authoritative Polish quarters said tonight the business and industrial situation in Danzig was becoming "more and more acute."

Moreover, they added that Poland's economic reprisals now in effect against the free city would be continued until Polish customs officials were permitted to perform their duties there.

Rumors that Danzig authorities were preparing to open the frontier between the free city and Germany's East Prussia drew the comment that "any such action would result in severe consequences."

Dismiss Charges as "Amusing."

Charges in the Danzig press that the customs officials were military and economic spies were dismissed as "amusing."

Sources here pointed out that Danzig theoretically is a demilitarized zone and under the economic jurisdiction of Poland, and therefore there ought not to be any use for spies.

Woman M. P. Weds

[Acme Photos.]

Thelma Cazalet. David Keir.

LONDON, Aug. 3 (AP).—Miss Thelma Cazalet today became the first member of parliament to be married in Westminster crypt beneath the houses of parliament. The groom was David Keir, a lobby reporter. Prime Minister Chamberlain and former Prime Minister David Lloyd George attended the ceremony. Colonial Secretary Malcolm MacDonald was best man.

REPORT CRADLE BABY ADOPTED BY R. K. MELLONS

Although The Cradle in Evanston refused either to confirm or deny the story, it was reported last night that a baby boy, 2 months old, had been adopted from that institution by Mr. and Mrs. Richard King Mellon of Pittsburgh. The child adopted by the Mellons has been named Richard Prosser Mellon and becomes, by the adoption, potential heir to two great family fortunes.

Mellon, who is 40 years old, is the son of the late Richard B. Mellon, who was the brother and business partner of Andrew W., three times secretary of the treasury and aluminum king. Richard King Mellon inherited much of his father's 25 million dollar estate.

Mrs. Mellon, who was Constance Prosser McCauley, daughter of Seward Prosser, chairman of the Bankers Trust Company of New York, is said to be wealthy in her own right. A divorcée, she married Mellon in 1936. Mellon is now president of the Mellon National bank of Pittsburgh, one of the principal links in the Mellon bank chain, assets of which exceed 750 million dollars.

ITALY TO ABSORB CHURCH MUTUAL BENEFIT GROUPS

[Copyright: 1939: By the New York Times.]

ROME, Aug. 3.—Catholic mutual aid societies in Italy soon will be absorbed by a Fascist organization, it was learned today. This will be another blow at the separate existence of Catholics within the Fascist state. It comes only a few days after Catholic Action yielded to pressure from the party and dropped its lay leaders.

There are about 3,000 workers and peasant societies in the Catholic mutual aid. Members who pay a small regular fee are entitled, when ill or aged, to receive a livable income from it.

The Catholic societies are understood to have large capital funds.

BOMBER BREAKS MORALE; STRONG POINT IN 3 WARS

Other Results Are Minor, Observer Finds.

BY CAPT. M. M. CORPENING.

Considering the large amount of publicity and propaganda that is devoted to asserting the effectiveness of bombing planes in a war, the present moment is an opportune time to examine factual evidence of how destructive the big planes actually are in wartime operations.

In the last eighteen months this observer has visited the fighting fronts of China, Ethiopia, and Spain. In those war zones it was demonstrated that the strong point of the bomber is the breaking of morale of the populace and fighters.

Artillery More Effective.

Inspection of ruins in Shanghai disclosed much evidence of destruction by artillery and naval guns, but comparatively little by aerial bombs. During one of the air battles a bomb was dropped accidentally—at least that was the report—on the main deck of the American flagship Augusta anchored in the Whangpoo river. One sailor was killed. The material damage was a hole 8 inches across and one inch deep blown in the deck.

For months before the Japanese capture of Canton on Oct. 21, 1938, Japanese planes bombed the Canton-Kowloon railway almost daily. The worst damage was to cause one train to run six hours late. The Chinese had many anti-aircraft guns camouflaged along the right of way and the Japanese pilots knew it.

Sandbags Protect Property.

This observer witnessed two air raids during a three day visit to Canton in January, 1938. Some thirty or forty bombs were dropped in each raid. A tour of inspection after the raids revealed no damage. The Chinese had piled sandbags eight to ten feet high around the outside of their stores and buildings in thickly populated areas. Canton experienced so many air attacks that the citizens finally lost interest to such an extent that they neglected to look for planes when the alarm signals were sounded.

When the Japanese first attacked Hankow early in January, 1938, twenty-seven large two motor bombers in formation and accompanied by nine small, fast pursuit planes, circled the city twice and dropped approximately 150 bombs.

Hankow Panic Stricken.

Police reported twenty persons were killed and two frame buildings set afire. Again a two hour tour of inspection revealed little damage. Though the anti-aircraft fire of the Chinese had been particularly ineffective, the shots going in every direction except that of the planes, the bombers didn't venture below about 10,000 feet.

Hankow, however, presented an example of a demoralization. The populace never before had been bombed. At first the civilians started for home or cover in orderly fashion. But in a few minutes walkers became runners and then were seized by panic. Vehicles were piled over each other and women and children were run over. Policemen lost their heads and slashed right and left with clubs and whips.

Bombing in the Hills.

Addis Ababa early in the spring of 1938 disclosed another form of bombing warfare. Though the Italians had captured the city and declared the annexation of Ethiopia in 1936, the natives retreated into the mountains and continued their resistance. The Italians sent planes to harry them.

Although the Ethiopian natives had no anti-aircraft guns, the Italian pilots showed respect for the hand rifles and marksmanship of the men on the ground. Day after day the Italians' big planes would take off, circle over hostile territory, drop their bombs, and return to their base. Ethiopian runners who sneaked through the lines and into the city at night to filch supplies, declared the ground fighters could see the bombs coming down and get out of their way.

Anti-Aircraft in Spain.

In Spain, observing Franco's drive to the sea at Vinaroz halfway between Valencia and Barcelona, both armies seemed about equal in the air and in anti-aircraft equipment. During four weeks of observation no bombing plane of either side was seen to fly lower than 10,000 feet while above enemy territory. Anti-aircraft gunners of both sides were efficient and all pilots knew it.

In the few towns that showed scars of battle there was no evidence of consequential damage by air bombs. In the dome of Saragossa's biggest cathedral were two holes about eight inches in diameter. Hanging on the wall were two bombs. An enemy bomber had scored direct hits, but the bombs didn't explode.

Open Space a Protection.

At 10,000 feet in the air and traveling at 200 miles an hour, both aim and vision are handicapped. Only by flying over a city can a person appreciate how much vacant space there is where bombs would do no damage. Of course poisonous gas is bad when dropped from planes, but gas masks are good.

Aviation is essential, but in actual combat where human strength and weakness is exposed, aviation flies as another necessary arm of the infantry.

Our stores will close at 1 P. M. on Saturdays until August 26

MARSHALL FIELD & COMPANY

Special selling of a famous manufacturer's entire stock

NAME HANDKERCHIEFS

intriguingly low priced

35c each

At this very low price you'll probably want to stock up for many months to come. These dainty name kerchiefs are entirely handmade . . . your name is appliqued in graceful block letters with fancy scroll stitching . . . all are fashioned of sheer Swiss linen and cotton . . . generous 12-inch size . . . your favorite rolled edges. Check this list and telephone or mail your order.

Here are the names in this special selling

Alice	Edna	Jean	Mary
Ann	Elaine	Joan	Mildred
Anne	Eleanor	Josephine	Nancy
Annette	Elizabeth	Julia	Patricia
Barbara	Elsie	Katherine	Pauline
Betsey	Evelyn	Lillian	Peggy
Betty	Florence	Louise	Rose
Carol	Frances	Lucille	Rosemary
Catherine	Gertrude	Mabel	Ruth
Charlotte	Gladys	Mae	Sally
Claire	Grace	Margaret	Sarah
Clara	Helen	Marie	Shirley
Diana	Irene	Marion	Susan
Doris	Jane	Marjorie	Virginia
Dorothy	Janet	Martha	Vivian
Edith			

Handkerchiefs—First Floor, Middle, State

Also Evanston and Oak Park

IN ALL FOUR HUB STORES

Final Reductions!

OUR ENTIRE STOCK

Tropical Worsted Summer Suits

PRICED TO SELL-OUT!

$17.85

$22.85 $26.85

These are positively the lowest prices this season! We've cut, and cut right down to rock bottom so as to clear our racks immediately. Size and color ranges are broken but whatever your size you'll find a selection of cool, comfortable summer suits at tremendous savings! Buy now for wear during August, September and next year—you'll be glad you did. Third Floor

GGG SUMMER SUITS

Greatly reduced from much higher prices (Chicago store only). Third Floor $29.50

Also Gabardines at this price in all 4 Stores

Society Brand, Stein Bloch

Summer suits reduced to save you dollars (Chicago store only). Third Floor $39.50

Also Gabardines in our Chicago Store

THE HUB

Henry C. Lytton & Sons

State and Jackson, CHICAGO • EVANSTON • OAK PARK • GARY

LANE BRYANT

August Coat Sale

Lane Bryant Air-Cooled Second Floor

Rippling Silken-soft SILVER FOX

—you may not see on a coat again this year . . . at

$58

other groups at:

$78 and $98

Luscious full skins heavily frosted! . . . We captured them early . . . since . . . their price has soared beyond the reach of coats for $58, $78, and $98! We hate to say it . . . but this looks like a case of "buy now or never." . . . We've matched the glorious collars with the season's smartest woolens . . . as black as a raven's wing! . . . all beautifully lined . . . warmly interlined!

Sizes 14 to 20 • 38 to 56 • 16½ to 30½

Buy the Convenient Lane Bryant Way! . . . Small Deposit Holds Your Coat!

Lane Bryant

101 N. WABASH AVE.

TOBEY

Established 1856

SCHOLLE

Established 1875

The complete Tobey stocks with continuing additions from the Scholle Store are being offered in a great

Pre-Consolidation CLEARANCE of Furniture

which will continue for a short time longer in the present Tobey Store . . . Lake and Michigan.

Michigan Ave. Store Open Sat. Afternoon and Monday Night

The Scholle Store will remain closed until the Sale moves from our present store to our new location.

The TOBEY FURNITURE Co.

Michigan and Lake

BISHOP TELLS HIS STORY OF $99,000 CHURCH LOSSES

He Blames 2 Dead Men; Exonerated by Superior.

[Continued from first page.]

derived from the sale of 89 shares of steel stock.

The note is still in the hands of diocesan trustees. But, hoping to recoup the church's losses, the bishop used the $12,884 in stock market and other transactions, one of which is understood to have been a loan that went to finance a Chicago night club. This money was all lost.

Thus, counting the $30,000 lost through Lyons, the $56,116 which Bishop Ablewhite says was taken by Miller, and the $12,884 lost through the bishop's later investments, the total is $99,000. Figuring in the $10,000 shrinkage in the Williams fund, the diocese's loss would be $109,000.

As Bishop Ablewhite views the accusations against him, they come under three general headings: [a] the disappearance of the Williams fund, [b] his silence regarding Miller's defalcations, and [c] his use of the $12,884 in speculation.

His defense of his silence sets forth that Miller, an attorney, had promised to make good the $56,116 shortage if given time, arguing that exposure would destroy his law practice and make restitution impossible. Miller's death last January precipitated the discovery.

Of his childlike faith in Lyons Bishop Ablewhite said:

"That my faith and optimism were grossly misplaced is evident."

Bishop Tucker's Statement.

After thorough study of the Michigan bishop's explanation, Presiding Bishop Tucker issued a formal statement emphatically upholding him. It follows:

"It has been brought to my attention reports have been circulated to the effect that Bishop Hayward S. Ablewhite had appropriated for his own use the proceeds of the sale of securities held in the Bishop G. Mott Williams Missionary fund of the diocese of northern Michigan. I am glad to state that the evidence that has been brought to my attention, in my opinion, shows conclusively that the securities were handed over to one in whom Bishop Ablewhite had utmost confidence for appraisal and investment. [The reference here is to Lyons.]

"And further, the evidence in my hands shows that it was impossible that any of the proceeds of the sale of those securities could have been given over to Bishop Ablewhite for his own use, but that the whole amount was either lost or retained by the one to whom Bishop Ablewhite entrusted the securities.

Exonerated on Episcopal Fund.

"Moreover, reports have been circulated to the effect that Bishop Ablewhite was implicated in some way in the defalcation of the episcopal fund. All the evidence that has come to me shows conclusively that the defalcation of the securities took place before Bishop Ablewhite had come into the diocese and that the only part of the episcopal fund with which Bishop Ablewhite had any connection was the proceeds of the sale of certain steel securities amounting to $12,884.10 that the late treasurer [Miller] handed over to Bishop Ablewhite at the time the treasurer had confessed that he had absconded with the rest of the fund with the exception of a William G. Mather note of $21,000, which still remains in the hands of the trustees of the episcopal fund."

Bishop Tucker's view of the situation—it was explained—reduces to one the church charges against the Rt. Rev. Ablewhite. This one questions the propriety of his use of the $12,884 cash residue in the episcopal fund. His right to invest the Williams fund—generally regarded as the bishop's own—is unquestioned.

The matter of the $12,884 will be considered by the house of bishops of the Episcopal church at its meeting next November in St. Louis. At the same time it will pass upon the Rt. Rev. Ablewhite's resignation. Meanwhile he retains his full standing as a bishop.

Bishop Welcomes Bishop.

The meeting this afternoon of the two churchmen on the shore of Lake Knauga was dramatic. The Ablewhite car rolled to a stop before a rustic cottage. The bishop, dusty and weary, climbed the steps. Bishop Tucker rose from a lounge chair. His rugged features were so tanned from days of mountain climbing under the Carolina sun that he might have been taken for a native of the region. He glanced at the traveler, then strode forward smiling.

"Ablewhite!" he cried. "I'm glad to see you!" The two men shook hands warmly. "Come on in—or would you rather sit out here where we can see the lake?"

When Bishop Ablewhite indicated he would prefer sitting outside Bishop Tucker proffered his cigar case. His visitor declined and opened a package of cigarets. As they sat and smoked Bishop Ablewhite described his journey and its purpose, and so they fell to discussing the matter that had brought them together.

It was almost dusk when the two bishops came down the steps and issued their statements.

ABLEWHITE'S STATEMENT

Bishop Ablewhite began with a reference to the maze of innuendos and charges that eventually drove him from Marquette to his retreat at Gambier. His statement said:

"My dear Bishop Tucker:

"Without being specifically informed of the definite charges against me, I am left to believe that they come under three general heads, to wit:

"A—The disappearance of the G. Mott Williams fund.

"B—My silence in regard to the defalcation of Mr. A. E. Miller, late custodian of the episcopal fund of the diocese.

"C—My use of certain funds which he turned over to me.

"I shall take these up in the order named.

"Regarding the G. Mott Williams fund:

"When I became bishop of the diocese in March of 1930, I was informed that there was a fund of approximately $40,000 bequeathed to the diocese by the late Bishop G. Mott Williams, left in the custody of the bishop, the income of which was to serve as a discretionary fund for the bishop, for aged and needy clergy, for missions and for any other purpose that he saw fit to use it. During the time that Bishop Robert Leroy Harris served the diocese, he appointed, I believe, Mr. F. W. Hyde, son-in-law of Bishop Williams, as treasurer of this fund, with full authority to invest and re-invest these funds as he saw fit. Shortly after I became bishop, ill health forced Mr. Hyde to relinquish his duties as treasurer of this fund, and the fund therefore reverted to me as custodian. Investigation of the fund at this time indicated that the market value of these securities had shrunk to about $30,000.

"I was disturbed by this shrinkage in so important a fund, and was anxious to have it invested in such a way that no further shrinkage would occur, and that, if possible, the losses which had already occurred might be recouped. It was while I was disturbed over this that I heard from a friend in Chicago, a Mr. H. S. Lyons, who was at that time an investment specialist in Chicago. I had been of service to Mr. Lyons on a former occasion, and he offered to take care of the fund for me on a purely voluntary basis.

Blames Lyons for Loss.

"After considerable thought on this proposition I decided that it was to the best interests of the diocese to have this fund in the hands of an expert, and subsequently turned all of those securities of the G. Mott Williams fund over to him. That my faith and optimism were grossly misplaced is evident by the fact that within a few months after, about March 10, 1934, Mr. Lyons disappeared, and subsequent disclosures indicated that he had left with the entire amount of these funds.

"That I was acting for the best interests of the diocese should be obvious. I was in no manner or form a beneficiary of this transaction.

Tells His Precautions.

"Regarding the Miller defalcation:

"As a background for the Miller defalcation, first, collateral facts must be presented. When I was elected bishop of the diocese in 1929 the Episcopal fund totaled approximately $90,000. Of this amount, approximately $21,000 was represented by a note of W. G. Mather of Cleveland, which at that time bore interest at the rate of 6 per cent. The remainder of the fund, approximately $69,000, was theoretically in the hands of the trustees of the episcopal fund, of which Mr. A. E. Miller was treasurer. When I became bishop in 1930 I found that the custodian or treasurer of the fund was not bonded, nor was any annual audit made by a firm of outside auditors. At a meeting of the trustees, I believe in 1932, I made the recommendation that the treasurer be bonded and the proper annual audit made.

"During the subsequent years reports were submitted showing the securities held by the treasurer, some of which failed to pay their dividends. My salary was accordingly made contingent upon the payment of those dividends, and I was assured that when these dividends were paid they would be paid promptly to me. Late in 1936 we were assured that some of these dividends would be paid and Mr. Miller was instructed to pay these dividends over to me upon their receipt. Some of these were paid to me in 1936. In January, 1936, others were due, but Mr. Miller kept putting off turning them over to me.

Recalls Lawyer's Confession.

"Finally Mr. Miller asked me to come to his office, which I did. In relating the following, I must ask you to picture the following situation as it existed:

"Mr. Miller was an important and highly regarded attorney. He was, as far as I knew, regarded by all as a man of the highest integrity. With this in mind you can picture my dumfounded amazement when, calling on Mr. Miller, he informed me that over a period of years he had used the episcopal fund as his own; that his defalcation had extended over a long period of years, and, as was evident by subsequent discovery produced in the form of an altered stock certificate, it had extended even as early as 1904. Mr. Miller informed me that all the securities had been sold except 89 shares of United States Steel preferred.

"It is extremely difficult to picture the scene which ensued both from the difficulty of painting the picture properly and because of the tremendous emotional disturbance which accompanied it. Mr. Miller said that his life was ruined, that he would take his own life, that there was nothing left in life for him after this disgrace.

Tells Trustee's Agitation.

"Then after going on at length in this strain he begged for another chance. He stated that he had a good law practice and that if this was exposed his practice would be at an end and there would be no chance for him to make good this defalcation. On the other hand, if I would not divulge this secret his law practice would continue and he would be able to repay all that he had lost.

"The conversation occupied several hours and I left his office undecided and with the statement that I would think the case over, and in the meantime keep it an absolute secret, and that as soon as I had made a decision I would discuss the matter again with him.

"I thought the matter over carefully for at least a week and in making my decision I tried to do my Christian duty both to the man and to the diocese. I realized the truth of his statement that if he were exposed the entire amount was lost without hope of salvage; on the other hand, if I did not divulge his defalcation he might be able to restore the fund.

Explains Own Operations.

"These two factors finally prevailed upon me to conceal his secret and to give him another chance. His death last January ended any chance of this loss being made good.

"Regarding my use of the funds turned over to me by Mr. Miller:

"When I told Mr. Miller that I would keep his secret and give him a chance to make good, he turned over to me the proceeds of the sale of the United States Steel preferred, a total of $12,884.10. I will not attempt to reiterate here my own attempt to use and increase this sum through stock market transactions. I do want you to understand, however, that outside of the interest on the Mather note I had no other income from this time until I resigned as bishop.

Calls Himself Loser.

"As the background for the explanation of the use of a portion of this money, please let me point out that I was elected bishop at a salary of $5,000 per year; that at no time was this salary changed; that on the contrary it was ratified in fact practically every year both directly and through motions carried that dividends in arrears should accrue as back salary to me. Therefore, although I was paid my full salary for the part of the year 1930 for which I served and all of the year 1931, I should have received for the years 1932 to 1938 inclusive, a total of $35,000. Instead of this I received a total salary of $21,153.

"It is obvious from this that not only did I not benefit personally from the $12,884.10 turned over to me by Mr. Miller, but that I was penalized to the extent of practically $1,000 through his defalcation and through my agreeing to give him an opportunity to make this good.

"Let me add that in speaking of Mr. Miller's defalcation I speak with the utmost regret, because I must divulge the weakness of one whom I admired and respected for so many years. I speak now of it only because most of these facts are known. I can do him no harm, but I believe I can do the church some good by letting it be known that a bishop of the church was not a participant in this as has been insinuated.

"I thank you for all your kindness and consideration. Let me add finally that nothing I have written is in any way to be construed as an attack on the trustees or the diocese as a whole, but only for the common good."

Bridge Is Planned

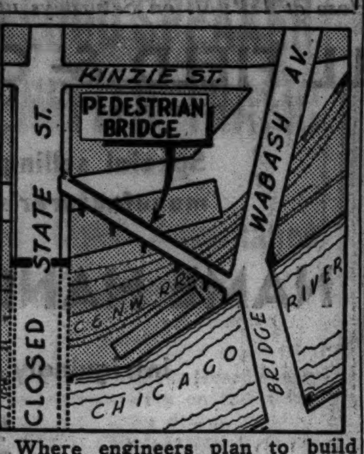

Where engineers plan to build pedestrian bridge connecting north approach of the Wabash avenue bridge with State street.

Loopgoers, especially those who walk to work from the north side, evinced interest yesterday in the proposed pedestrian bridge between Wabash avenue and State street.

Since dismantling of the State street bridge and north approach began pedestrians have been compelled to detour via Wabash avenue and Dearborn street. It will probably be two years before the new State street bridge is completed.

The proposed pedestrian bridge would stretch between the north approaches of the Wabash avenue and State street bridges. It would not reach over water, but over railroad property.

AUTHORITIES CONFER TODAY ON ACTION IN CHURCH SHORTAGES

Marquette, Mich., Aug. 3 [Special].—John A. Burns, assistant attorney general of Michigan, and Prosecuting Attorney John D. Voelker of Marquette county will confer tomorrow on action to be taken in connection with the tangled financial affairs of the Episcopal diocese of northern Michigan.

The attorney general's department entered the investigation after suits seeking to recover diocesan funds were filed against the Rt. Rev. Hayward Seller Ablewhite, resigned bishop of Marquette, and four trustees.

The suit and charges followed the bishop's resignation, which was signed on March 23. Assistant Attorney General Burns has been studying a mass of documentary evidence, while waiting to inspect an audit to be provided by the standing [executive] committee of the diocese.

Prosecutor Voelker returned tonight from a vacation. He will join Burns tomorrow in questioning witnesses. Their course of action probably will be determined during the week-end at the latest.

FRENCH JAIL FIVE CRITICS OF POLICY ON EMPIRE RULE

Sentence Them in Drive on Defeatists.

BY EDMOND TAYLOR.

[Chicago Tribune Press Service.]

PARIS, Aug 3.—Premier Edouard Daladier's campaign against defeatists of the political right and left gives no sign of abating. Five members of the revolutionary left in France were given stiff jail sentences today on a charge of having endangered France's authority in its far flung colonial possessions.

The five, who were sentenced by a Paris court, are members of an extreme Socialist group which is opposed to France's fighting what it calls an imperialist war even against Germany. They were condemned under the terms of a decree law passed in May last year.

Attack Colonial Methods.

All of them were members of the editorial staff of an insignificant leftist periodical, Solidarite International Anti-Fasciste. It was understood they had attacked France's colonial methods and asserted that this country's record in empire administration was no better than that of pre-war Germany.

Three of those convicted, Fernand Vintriguer, Louis Lecoin and Nicholas Faucier, were given two years in prison and fined $26.50. The two others, Henri Jeanson and Robert Louzon, were sentenced to eighteen months in prison and fined $13.25.

The stiffness of these penalties indicated that the government is determined to be ruthless with the small but stubborn group of extreme Reds for whom the orthodox socialist and communist organizations are too tame.

Would-Be Hitler Sentenced.

Meanwhile the campaign against anti-Semitic propaganda continued. A would-be Hitler named François Clementi, founder of the French National-communist party, was sentenced to a month in prison and fined $1.32 for distributing anti-Semitic tracts in the street. He is 29 years old.

The most celebrated local anti-Semitic, Darquier de Pellepoix, was ordered to stand trial for the second time for publishing anti-Semitic articles in his weekly newspaper, La France Enchainee. Late this month he was condemned to serve three months in prison and pay a fine of $13.25 for a similar offense.

PLAN DOWNTOWN QUADRANGLE HUB FOR 'L' HIGHWAYS

$35,000,000 Project's Advantages Told.

BY HAL FOUST.

(Maps on back page.)

A superhighway quadrangle around the central business district as the hub of a modern motor transportation system for Chicago is suggested in a study by Hugh E. Young, chief engineer of the Chicago plan commission. City, county, and state authorities are planning to spend $90,000,000 plus possibly $39,000,000 in federal funds on safety roads in this city during the next ten years.

An elevated structure, of a design different from previous proposals, is suggested for three sides of this quadrangle, with the outer drive forming the fourth side. The four and one-quarter miles of structure is estimated to cost approximately $35,000,000. This includes cost of right of way acquisition and building damages as well as construction.

Outline Tentative Route.

The routes for the elevated section of the downtown circuit would consist of Ontario and Erie streets west from Lake Shore drive to Des Plaines and Union streets, south to Polk and Taylor streets, and east to the outer drive. These routes are tentatively designated in the study to illustrate the practicality of the scheme.

The design calls for the use of parallel streets, a block apart. The elevated structures would be built in pairs, each for one way trafic.

Fifty-five feet of private property would be condemned on each side of the blocks to be bordered by the superhighways. On this fifty-five feet, like the roof of a long and narrow one story building, would be built a fifty foot roadway for five lanes of trafic in one direction. Trestles would span cross streets. Abutting but without access to a new setback property line would be a five foot emergency walk. Another such walk, also five feet wide, would overhang the sidewalk on the ground.

Store Space Underneath.

Below the elevated roadway would be store space facing a ground level street paralleling and abutting the express route. Between the pair of one-way superhighways would be a block, 110 feet narrower than normal, with special and obvious transportation advantages to attract private development, office buildings, small factories, garages, and hotels.

"The influence of this downtown quadrangle on realty values is vital to the future of Chicago," said Mr. Young, "but the primary purpose of the plan is to serve trafic. Some such terminal facilities, to gather and to distribute trafic within the central business district, are essential."

SENATE PASSES BILL TO START 3D CANAL LOCKS SET

Washington, D. C., Aug. 3 (AP)—The senate passed today a bill to authorize construction of a third set of locks on the Panama canal. The measure goes back to the house for action on an amendment.

The measure would authorize the appropriation of $15,000,000 in the next fiscal year toward the total estimated cost of 277 million dollars.

The senate amendment would require employment of American citizens on all skilled, technical, clerical, and supervisory jobs.

Vaughan's

Oriental Poppies 50c

Five plants, one each of the following varieties, prepaid for $1.50:

One each of Cavalier, red; Henri Cayeaux, wine red; Jeanne Mawson, peach-pink; Perry's White and Mrs. Ballego, late pink. Each 50c prepaid, 1 of each (5 plants), $1.50.

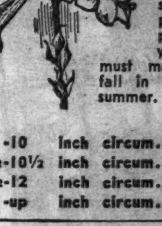

Madonna Lilies

We have a limited supply of American-grown bulbs of all sizes, enabling you to plant them in the proper season for next year's flowers. They must make top growth this fall in order to flower next summer.

		Each	Dozen
8 -10	inch circum.	25c	$2.50
9½-10½	inch circum.	35c	3.50
10½-12	inch circum.	50c	5.00
12 -up	inch circum.	60c	6.00

12 IRIS ARISTOCRATS, $2.00
A $3.40 value, prepaid

Best Time to Sow Lawn Seed

From mid-August to October is the best time to sow lawn seed, the earlier the better. It is important now to sow only permanent grasses, free from quick-show annual types which will not survive winter.

VAUGHAN'S CHICAGO PARKS, best for a sunny lawn, ½ lb., 25c; 1 lb., 45c; 5 lbs., $2.20; 10 lbs., $4.00; 25 lbs., $9.50; 100 lbs., $35.

Vaughan's Seed Store
10 W. Randolph St. 601 W. Jackson Blvd.

Make your own selection of plants on Saturday, Sunday or Week-Day at our sales station at 47th St. and Willow Springs Rd., Western Springs, Ill.

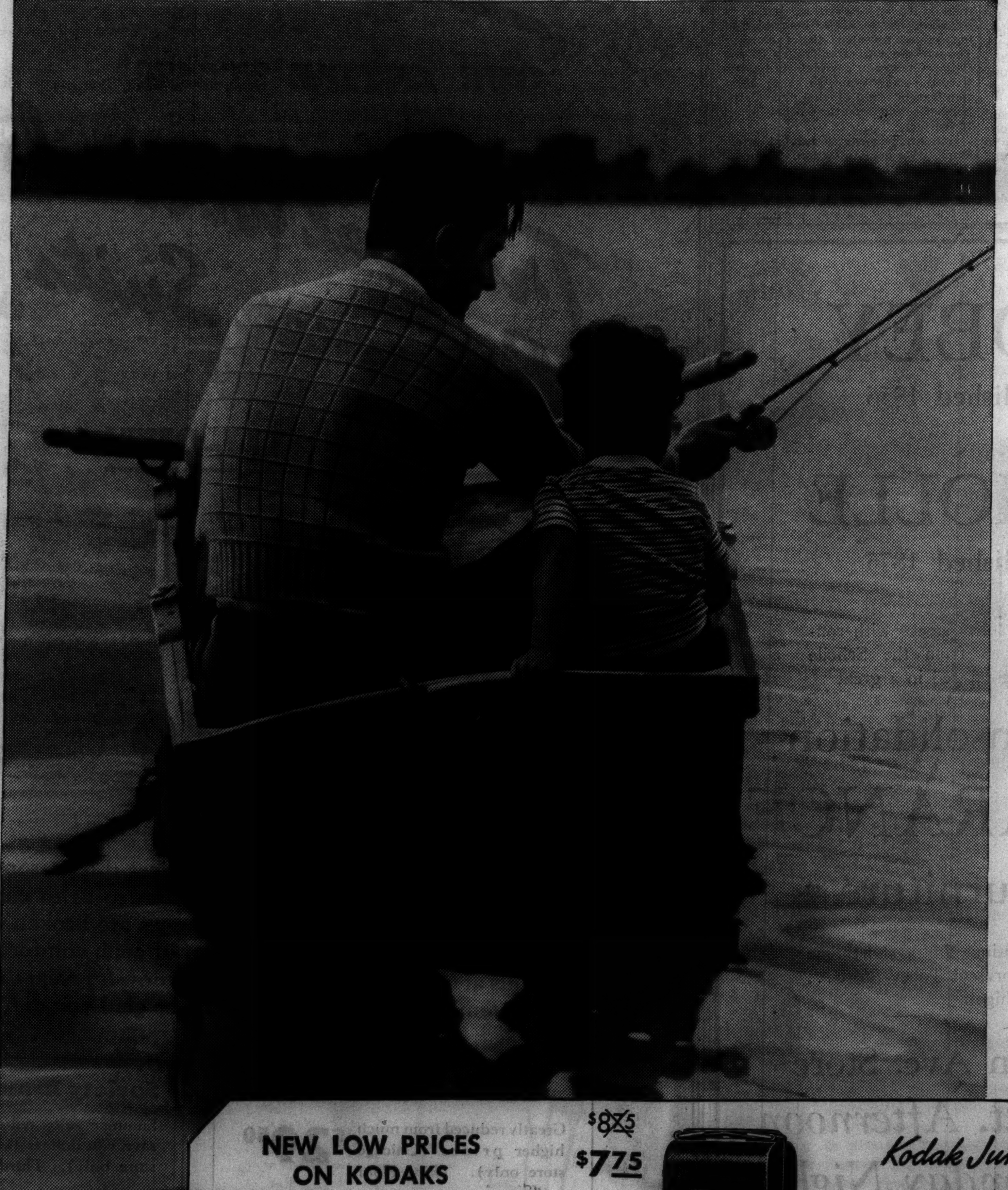

The great snapshots are made on KODAK FILM

YOUR "FAMILY HISTORY" is in the making, day by day. Picnics, trips—children growing older. Snapshots like this remember every detail. And getting them is so easy.

MAKE "SNAPSHOT HISTORY" THIS WEEK END . . . Whatever you do—wherever you go—you'll see snapshot opportunities that are honeys.

If you're using an average camera, Kodak Verichrome Film will give you best results, day in and day out. It takes care of reasonable exposure errors. It performs brilliantly even when the weather isn't just right. Call for "Verichrome"—the film that gets the picture . . . Eastman Kodak Company, Rochester, N.Y.

Accept nothing but the film in the familiar yellow box—Kodak Film—which only Eastman makes.

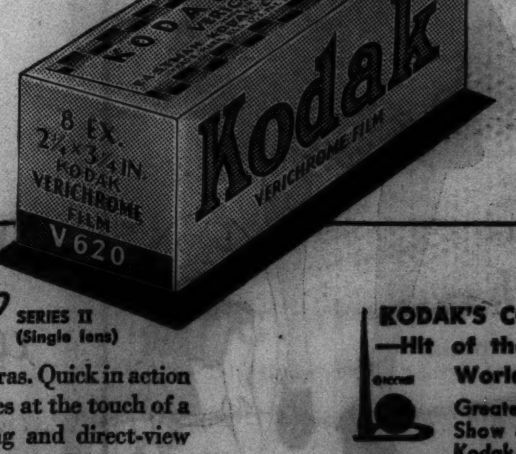

NEW LOW PRICES ON KODAKS

Picture making has grown beyond all experience. To meet the unparalleled demand for cameras, Eastman is now building an addition to the world's largest camera works. This great plant will cut manufacturing costs. In a sweeping reduction, Kodak prices are now brought in line with these lower production costs to come. You save, beginning right now. Get the good news at your dealer's.

~~$8.75~~ $7.75

Kodak Junior Six-20 SERIES II (Single lens)

One of America's favorite folding cameras. Quick in action—opens at the touch of a button, closes at the touch of a one-finger release. Has both reflecting and direct-view finders—you "shoot" from either waist height or eye level. No focusing required. Smart black pin-grain covering. Pictures, 2¼x3¼ inches. With single lens—was $8.75, now $7.75; with Bimat lens—was $11, now $10 . . . Kodak Junior Six-16, Series II, for 2½x4¼-inch pictures, with single lens—was $10.25, now $9.25; with Bimat lens—was $12.75, now $11.50 . . . Kodaks from $3.95; Brownies from $1—at your dealer's. *Only Eastman makes the Kodak.*

KODAK'S COLOR SHOW—Hit of the New York World's Fair

Greatest Photographic Show on Earth at the Kodak Building—Kodachrome full-color pictures projected on a 187-foot screen, the longest in the world. Nothing like it ever seen before. It's free—don't miss it.

And of course you'll take your Kodak to the Fair. While you're at the Kodak Building, Eastman experts will advise you what to take and how to take it.

VOICE OF POLICE ON LOUD SPEAKER BENEFITS TRAFIC

Chief Cites Advantages of New Patrol.

Radio discipline of boulevard trafic, inaugurated this week on the north and south side outer drives, is proving effective. Chief James B. Kerr of the Chicago park district police last night said he was convinced of the merits of the innovation. He said this type of patrol will be extended to west side boulevards as soon as cars can be equipped with loud speakers.

A reporter toured the boulevards in one of the loud speaker patrol cars yesterday afternoon and saw motorists respond with alacrity to corrections of their driving. The man in a tan sedan astride a lane marker approaching the outer link bridge was typical.

Car Swings to Right Position.

"Please don't occupy two trafic lanes," Policeman William Donnelly spoke into the amplifier. "Watch the painted stripes on the pavement."

The sedan eased into a proper position on the wide thoroughfare. Policeman Barnard Young, at the wheel of the patrol car, was greeted with a pleasant and obviously sincere "thank you" as we passed.

"Work like that," said Chief Kerr later when told of the incident, "gets more coöperation from the public than any campaign of wholesale arrests. If that man had been given a ticket, it would have taken the time of the policemen; it would have interfered with trafic, and he would have been sore about the whole affair, including the loss of $2 paid in a fine.

Concentrate on Little Mistakes.

"We're concentrating on those little mistakes in driving that, while not vicious, mean so much to the safety and convenience of automobile travel. The patrol cars can do much toward keeping slow drivers to the right, toward making hand signals a habit, and toward keeping motorist in orderly lanes."

In the tour, it was noted that the park district's speed limit signs do not mean what they say. On the outer drives, posted at 35 m. p. h., trafic was moving safely and reasonably between 40 and 45 m. p. h. We overtook a car doing 35 m. p. h. near the left curb and Policeman Donnelly, without noticing the speedometer, said into the amplifier, "Slow trafic please keep to the right."

On west side boulevard, trafic was moving at habitual rates of 5 to 10 miles faster than posted limits of 25 and 30 m. p. h.

Kerr Offers Explanation.

"How is any one going to know from these signs how fast he can drive without being arrested?" the chief was asked. He didn't have an answer, but he had an explanation.

"The courts don't like hair line speed cases," said Mr. Kerr. "With the signs as they are, a policeman can take a defendant into court for doing 50 miles an hour in a 35 mile an hour zone on the outer drive. If the signs read 45 miles an hour the judge would be reluctant to convict for a five mile excess."

Drivers Disciplined by Radio Cars

(Story in adjoining column.)

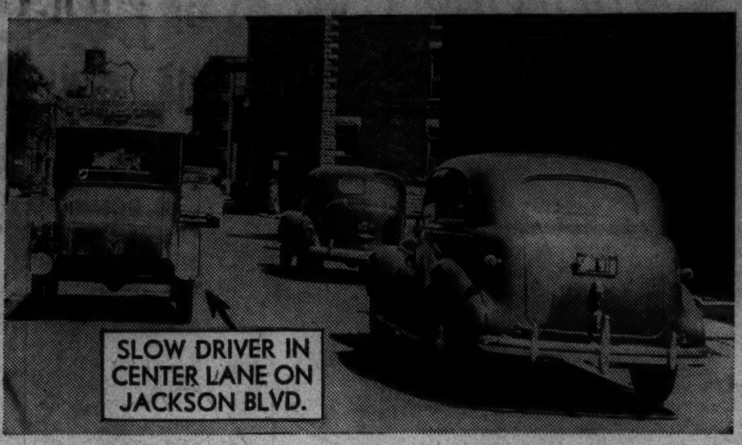

A slow driver in the center lane of Jackson boulevard approaching Leavitt street was one of those disciplined by loud speaker patrol cars yesterday. The motorists respond with alacrity to corrections in their driving.

[TRIBUNE Photos.]

The driver of this sedan was straddling a lane marker on the Outer drive bridge when his error was called to his attention from loud speaker.

THE MASSACRE
Chicago's 1939 Trafic Toll

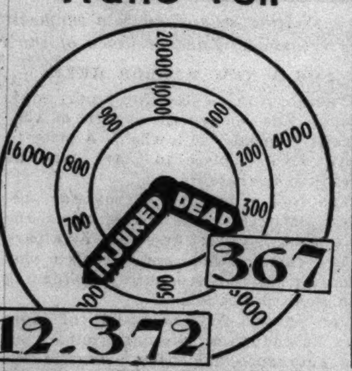

More than 98% of the city's automobile fatalities are of a nature physically impossible on an elevated highway.

Wounded When Pear Hits Gun Trigger; Boy, 14, Dies

Lee Berkes, 14 years old, son of Mr. and Mrs. Lee Berkes Sr., of Winfield, DuPage county, died of a gunshot wound in the Katherine Shaw Bethea hospital, Dixon, Lee county, yesterday. He was shot while hunting squirrels last Friday with a friend, Donald Rogers, of Dixon. The two boys were resting under a pear tree when a pear fell, striking the trigger of the gun.

2 KILLED, 2 HURT IN HEAD-ON CRASH NEAR WINNETKA

Two persons were killed and two others were injured seriously last night in a head-on collision between two automobiles in Skokie highway, a quarter of a mile south of Sunset Ridge road and just west of Winnetka.

The victims were Lawson H. Whiteside, 53 years old, and his wife, about 52, of 1205 Tower road, Winnetka. He was connected with the Michiana Products corporation. The injured are Mrs. Whiteside's sister, Mrs. Clara Kirsch, 60, of Sturgis, Mich., in the Whiteside car, and a man believed to be J. H. Alcock, 28, of 1122 South Monitor avenue, who drove the other car. They are in the Evanston hospital.

Other accident deaths yesterday:

Arnold Knecht, 4, of 525 East Chicago street, Elgin. Killed in front of his home when struck by a motorcycle driven by Leonard Williams, 363 Franklin boulevard, Elgin.

James Koclanis, 5 years old, 941 West 31st place. Killed last night when he ran in front of an automobile near his home. The car was driven by Zygmundt Korynkiewicz, 20, of 2996 Bonfield street. He was not held.

Ted Puhals, 23, of 5918 59th street. Killed at 55th street and Mulligan avenue when his motorcycle was struck by car driven by Anthony Redulski, 7600 West 60th place, Argo.

Herman Askinen, 63, of 5811 North Rockwell street. Died in St. Francis hospital, Evanston, of injuries suffered Wednesday night in an auto collision at Oakton street and Kostner avenue, Niles Center.

James W. Kabat, 32, of 2430 Burr Oak avenue, North Riverside. Died in Berwyn hospital of injuries incurred Wednesday in an auto collision at Hainsworth avenue and 23d street, North Riverside.

Up to 4 p. m. yesterday 475 persons had been killed by automobiles in Cook county since Jan. 1. Of these 367 were killed in Chicago, where 12,372 were injured in the same period.

SIFTS PROBATION STATUS OF BOND JUMPING WOMAN

While police were searching for Mrs. Joan Meriault, 26 years old, who forfeited a $50 bond when she did not appear in the Felony court Monday to answer to a charge of reckless driving, Judge Thomas A. Green ordered a hearing today to determine whether she violated a probation order granted in his court June 29.

Judge Green said that she was found guilty of drunken driving and her driver's privileges suspended for six months at the time. He said she will be charged with contempt if she had violated the terms of her probation.

"I believe that in cases of serious motor vehicle violations the police should hold the driver's license as bond, as provided by law, instead of accepting a cash bond," he asserted. Judge Green also said that he would investigate to learn why a notation of her conviction in his court was not marked on her driver's license.

ELEVATOR BANDITS ROB HOTEL.

Two bandits, one of them armed, forced John H. Davison, night clerk, and Emmett Canaan, a bellboy, into the elevator of the Belair hotel, 420 Diversey parkway, early yesterday while they robbed the cash drawer of $75.

FINAL CLEARANCE
Dresses—Coats Suits
Selling out all Summer garments to make way for Fall merchandise.

Formerly Up to	NOW
$25 DRESSES	$ 3.75
$35 FORMALS	$ 8.75
$65 COATS, Fur Trimmed	$25.00
$35 DRESSY COATS	$15.00
$25 SPORT COATS	$10.00
$25 SUITS	$10.00
$10 HATS and Blouses	$ 1.00

LEEDS, Inc.
222 N. MICHIGAN AVE.
½ Block North of Lake St.

What's so special about the Special?

COME IN AND WE'LL SHOW YOU

THIS KODAK SPECIAL SIX-20 has a splendid new 1/400-second Supermatic shutter, fast lens, advanced features. Makes superlatively fine snapshots. May we show you its fine points? Come in today.
AIR CONDITIONED
EASTMAN Kodak STORES CO.
133 NORTH WABASH AVENUE
Telephone STAte 8130

'Advertise in the Tribune

Daughter's Letter Brings Tears

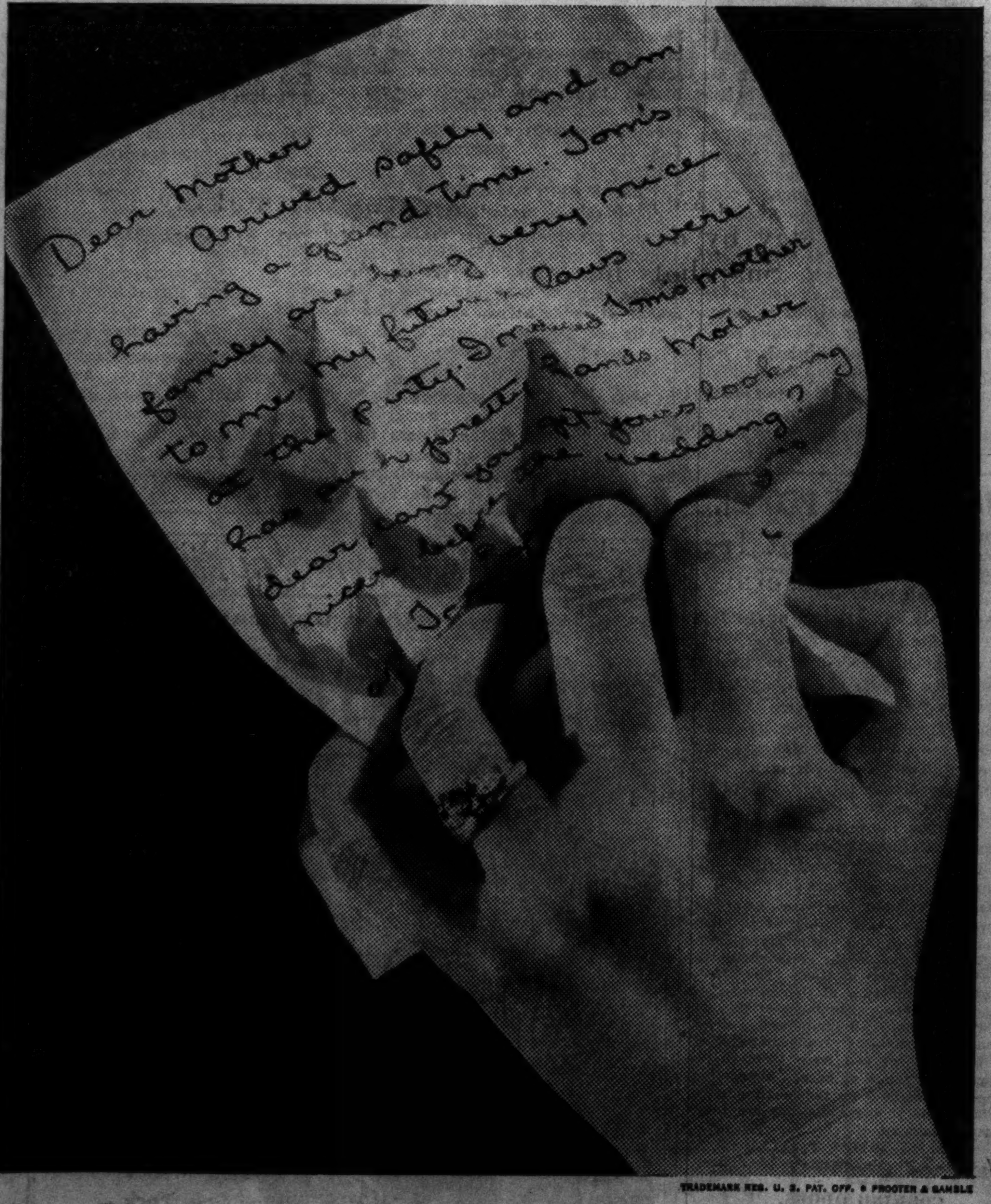

TRADEMARK REG. U. S. PAT. OFF. • PROCTER & GAMBLE

Mrs. Reeves cried over this thoughtless sentence: "Tom's mother has such Pretty Hands. Mother dear, can't you get yours Looking Nicer before the Wedding?"

But mothers always forgive—and Mrs. Reeves displayed smooth hands at her daughter's wedding. After the honeymoon she gave the bride this advice . . . "Never start the bad habit of using washday soap in your dishpan . . . Use Ivory. I've discovered it helps protect your hands." Try Ivory Soap for *your* dishwashing—to help *your* hands stay smooth and soft. It costs less to use than granulated package soaps—only about 1¢ a day for all your dishwashing. Ask for "Large-Size" Ivory Soap today.

IVORY SOAP
for Dishes . . . helps keep Hands Smooth

Clean-Up Sale
Higher-Priced Summer and Fall Shoes
6400 PAIRS
1985 pairs were $3.85
2640 pairs were $2.98
1775 pairs were $1.99
WHILE THEY LAST
ONLY $1

Sizes 3-9
AAA-C
You Save $1.00 to $3.00 On Every Pair

Berland's
LOOP STORE
16 So. STATE ST.
Neighborhood Stores Open Thursday and Saturday Evenings
4024 W. MADISON ST. 6430 So. HALSTED ST.
3228 LINCOLN AVE. 1357 MILWAUKEE AVE.
921 E. 63rd ST. 11131 S. MICHIGAN AVE. (ROSELAND)

AUGUST FUR SALE
A silhouette for every figure

Chas. A. STEVENS and Co.
STATE NEAR WASHINGTON
Chicago's largest store for Women

Silver Fox Short Coat—important slenderizing shoulder treatment—
19500

Slim, fitted silhouette—Sealdyed Muskrat—
19500

Grey Squirrel Swagger—with important body-fullness—
19500

WE HAD YOU IN MIND WHEN WE SELECTED THESE
Three Important Silhouettes
new . . . becoming . . . utterly flattering
an August special . . $195

One of these brand new Fur Coat silhouettes is *your* very own . . . designed to distinguish and flatter your figure, to give you the thrill of knowing your Stevens Fur Coat looks made-to-your-order! Proudly you'll wear it . . . secure in the knowledge that its Stevens label is a mark of distinction . . . an assurance of fashion-rightness, enduring beauty, traditional quality . . . and again, because it is August, we offer these beautiful Fur Coats at a very special price!

In our Special $195 group you will find a wide selection of various furs, styles and colors. Do see them today!

We are glad to arrange a convenient time payment plan to suit your requirements.

STEVENS FURS
Open 9:45 to 5:45
5TH FLOOR

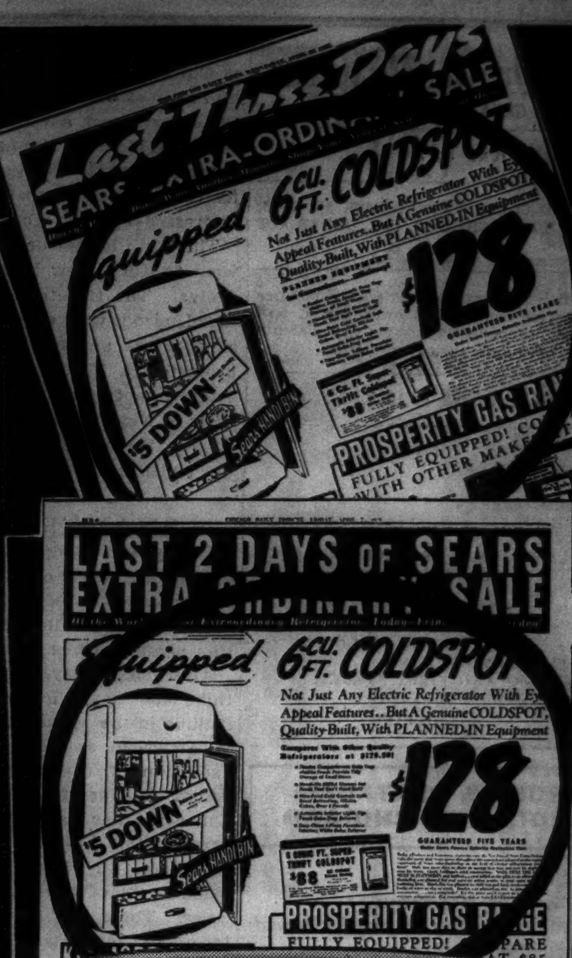

Ads Published In Chicago Tribune and Daily News During Our Annual Event

At Last! Another Shipment of "Mercury" Coldspots—the Hit of
SEARS Extra-Ordinary SALE
BIG 6.2 CU. FT. SIZE
COLDSPOT
WHILE THEY LAST!
$128

DON'T MISS THIS LOW PRICE ON 1939'S SENSATIONAL $175 VALUE!

Quality and features you'd expect to cost $35 or $50 more. No wonder this was the hit of Sears Extra-Ordinary Major Appliance Sale! All-steel construction, 1-piece porcelain interior, Super-thrifty Rotorite unit, 10% more efficient COLDEX insulation and such other DeLuxe features as:

- 2 Foodex Compartments
- Touch-Release Trays
- 9 Point Cold Control
- Self-Reset Defrost
- Handi-Bin extra storage
- 105 Cube Freezing Capacity
- Aut. Interior Light

Guaranteed 5 Years
Under Sears' Rotorite Protection Plan.

Sears, Roebuck and Co.
STATE STREET . State and Van Buren | ENGLEWOOD . . . . 63rd and Halsted
TOWER . . 825 South St. Louis Avenue | WESTERN AVENUE, 62nd and Western
LAWRENCE AVENUE . 1900 Lawrence | 79TH STREET . . . 79th and Kenwood
IRVING PARK . . . Cicero, Milwaukee and Irving Park Road
Neighborhood Stores Open Thursday and Saturday Nights 'til 9:30
Free Parking Lots at Neighborhood Stores
Now! Buy Anything Totaling $10 or More on Sears Easy Pay Plan!

Chicago Daily Tribune

THE WORLD'S GREATEST NEWSPAPER

FOUNDED JUNE 10, 1847

ENTERED AS SECOND CLASS MATTER AUG. 12, 1903, AT THE POSTOFFICE AT CHICAGO, ILL., UNDER ACT OF MARCH 3, 1879.

All unsolicited articles, manuscripts, letters and pictures sent to The Tribune are sent at the owner's risk, and The Tribune company expressly repudiates any liability or responsibility for their safe custody or return.

FRIDAY, AUGUST 4, 1939.

THE TRIBUNE OFFICES.
CHICAGO—TRIBUNE SQUARE.
TOKIO—IMPERIAL HOTEL.
LONDON—135 FLEET STREET.
PARIS—1 RUE SCRIBE.
BERLIN—HOTEL ESPLANADE.
MEXICO CITY—QUETZALCOATL PALACE.
PANAMA CITY—HOTEL CENTRAL.
RIGA—STETINES IELA 2.
MILWAUKEE—110 EAST WISCONSIN BUILDING.
NEW YORK—220 EAST 42D STREET.
DETROIT—5-265 GENERAL MOTORS BUILDING.
WASHINGTON—815 ALBEE BUILDING.
LOS ANGELES—SPRING AND FIRST STREET.
SPECIAL REPRESENTATION.
SAN FRANCISCO—820 KOHL BUILDING.

THE TRIBUNE'S PLATFORM FOR ILLINOIS AND CHICAGO

1. *End the Parole Business.*
2. *Build Deathproof Highways.*
3. *Make Chicago the First City in the World.*
4. *Faster Suburban Service.*
5. *Up to Date Local Transportation.*
6. *A Lake Front Airport.*
7. *A Motor Ferry to Michigan.*
8. *Cut Taxes in Half.*

INQUIRIES REFUSED.

Senator Bridges of New Hampshire and Senator Neely of West Virginia proposed a senatorial inquiry into the relations of this country with Mexico in recent years. The request has been turned down by the foreign relations committee.

In a speech the other day, Mr. Bridges told his colleagues some of the circumstances which he felt needed explanation. He read a number of newspaper dispatches which mentioned the activities in Mexico of three loyal New Dealers, all of them in the President's inner circle. All three had been in touch with the Mexican government in one way or another, either before or after Mexico seized the properties of American oil companies. The three were Walter Jones, Pittsburgh oil operator and politician who had contributed heavily to the Roosevelt campaign funds; Senator Guffey of Pennsylvania, and John L. Lewis, boss of the C. I. O. The details need not be repeated here. A fourth figure is W. R. Davis, Guffey's friend, an American broker. He is said to have served as Mexico's agent in the sale of the stolen oil to various totalitarian governments which the New Deal has been denouncing.

When Mr. Bridges made his speech in the senate a number of 100 per cent New Dealers tried to stop him. They said he was violating the rule which forbids a senator to impute unworthy conduct to another senator. This attitude, followed as it was by the refusal to authorize an investigation, is another evidence of the touchiness of the administration. Mr. Roosevelt and his satellites in congress miss no opportunity to smear their opponents but take no chances themselves. When the New Dealers' conduct is questioned, they do not seek an opportunity to reply under oath. For the present, accordingly, the citizens can only guess what Jones, Guffey, Lewis, and Davis have been doing and why our government has been subsidizing Mexico by buying silver at a fancy price when Mexico is unwilling to pay anything for the millions of dollars' worth of property which she stole from American owners.

The New Dealers have been almost uniformly successful to date in preventing investigations of their policies and conduct. No effort has been made, for example, to look into Mr. James M. [Strong-Box] Slattery's qualifications for his seat in the senate. Mr. Slattery, it will be recalled, was appointed by Gov. Horner to fill the vacancy caused by the death of Senator Lewis. Mr. Slattery at the time was chairman of the Illinois commerce commission and as such had general supervision over the utility companies operating in Illinois. It seems to be admitted that Mr. Slattery had $25,000 in cash in his strong box; that he gave the money to his daughter to invest in the stock of the Commonwealth Edison company; that the stock was bought and sold at a profit; that the proceeds in cash were then replaced in the box to which both Mr. Slattery and his daughter had access.

Mr. Slattery has never been given the opportunity, which honorable men in an ambiguous position crave, to explain the circumstances in detail and under oath. There can be no doubt that the New Dealers recognize the value of the congressional inquiry in smearing the opposition, but they have yet to sense how valuable a device it can be for clearing their own partisans of unjustified suspicion.

It is no kindness to Strong-Box Slattery to refuse to investigate his qualifications.

THE CRIME AUDITORS VISIT NEW YORK.

There are two ways to give your city a good crime fighting record. One is to watch criminals, keep them from committing crimes when you can, and catch them and send them to jail when they do. The other is to keep reports of crime off the official records.

Chicago got sick of the second method eight years ago and tried the first. The results have been impressive. Chicago's crime reports have sometimes been higher than those of other cities that are not so meticulous about their records, but they have shown a fairly steady decline of crime.

New York still seems to be trying to doctor the books. That, at least, is the conclusion of the bureau of investigation of the department of justice, which keeps crime statistics based on a uniform classification for all of the large cities of the country. For a number of years New York refused to make such a report public. It was at one time the only metropolitan city which refused coöperation. Now that it is reporting, federal agents have been assigned to audit its crime records, and they have found, among other things, that several police captains have been suppressing crime in their districts by the tried and true method of filing complaints in the wastebasket.

The federal agents are uncovering nothing that has not been apparent to students of crime statistics for years. Two years ago a reporter for THE TRIBUNE discovered that while New York was reporting only one-eighth as many burglaries as Chicago, per capita, a standard policy insuring him against burglary of his home and holdup on the streets cost a Chicagoan only $18, while it cost a resident of Manhattan $20, and a resident of the Bronx $22. The insurance companies, which fix rates according to losses, obviously were not impressed by New York's reported record.

The truth is that until District Attorney Dewey went to work, New York accepted crime without protest. The tribute from the provinces west of the Hudson was deemed handsome enough to support the underworld and the politicians who protected it. The high value of metropolitan real estate is not sufficient to explain the high living costs of New Yorkers. Most of those excess costs go into the pockets of criminals, racketeers, and the politicians who front for them.

SHAMEFUL NEGLECT.

Chicago's strong natural claims to be an air center, based on its position geographically and as a center of trafic, have been shamefully neglected. Washington is guilty of much of this neglect. Chicago itself is not guiltless.

After long delay, representations on behalf of this city have forced federal authorities to include in the agenda for discussion at a meeting of American and Canadian representatives the extension of the trans-Atlantic air route west across Canada to Detroit and Chicago. The Canadians have an equitable claim that, if they permit this service across their territory, Canadian air lines should be permitted to extend their terminals to American border cities. There are now three American air line terminals in Canada, in addition to stops on the New York to London route. Chicago's claim to direct trans-Atlantic service must not be prejudiced by American refusal to do justice to Canadian claims.

In addition, a resolution is pending in congress to establish Chicago as a regular port of entry for immigration and customs purposes. This is a necessary corollary to a trans-Atlantic terminal here. Chicago's representatives, both political and commercial, should exert every pressure for ratification of the trans-Atlantic route and establishment of the port of entry.

If it is to serve air passengers properly, Chicago cannot delay much longer the construction of its island airport. Opposition to this improvement locally has been based largely on specious argument. Its opposition at Washington has been based on ill temper, rather than logic. Chicago has a legitimate claim to federal assistance in the island airport project, and it should press that claim.

Responsibility for the delays in enlarging the municipal airport is wholly local. The two year delay in removing the railroad tracks that bisect the enlarged landing field has been unconscionable. If the project is not hastened to completion, this city will find itself unable to accommodate the large new airliners when they are placed in service next year.

CANADA IS LEARNING.

Government ownership as a railway panacea is nothing new. Over thirty years ago it was a subject of debate between Bryan and Beveridge. There is a group of wishful thinkers in congress who firmly believe it would be a good thing for the country. Practical minded individuals, not afraid to look facts in the face and be guided thereby, are convinced that "anything but that" is preferable as a solution. They remember the turmoil, confusion, and utter inefficiency experienced during the short period of government operation of railroads during the war, and the feeling of relief and instantaneous improvement in service brought about by their return to private operation.

We have only to look to Canada for an object lesson which shows the folly of turning a basic industry of this kind over to the government. The Montreal Gazette, in a recent editorial entitled "Who Pays for the C. N. R.?", takes stock of the Canadian situation and attempts to bring home the personal interest in this question to every Canadian.

The editorial points out that most of the taxpayers fail to realize the magnitude of the railway burden they are carrying. The cash deficit in 1938, resulting from operation of the government owned road, amounted to over $54,000,000, or nearly $5 for each man, woman, and child in the dominion. A total of $1,562,983,419, made up of advances by the dominion on railway account and expenditures on road and equipment, was lopped off the Canadian National's liabilities by the capital revision act of 1937 and hidden away. The taxpayer, says the Gazette, is still paying interest on this vast sum. The average rate paid by the government for borrowed money at the end of the fiscal year was 3.77 per cent. Applying this rate to the liabilities which the government has written off of the Canadian National's books, but which none the less remain a part of the national debt, results in the figure of $58,000,000, which, added to the cash deficit, produces a total of $112,000,000 annually, or $10.07 for every individual in the country. Most of this burden is carried by the populous provinces of Ontario and Quebec in annual amounts of $37,369,770 and $31,569,450, respectively.

The irony of the whole thing is that the Gazette proposes no remedy for this distressing situation, because there does not seem to be any. The Canadian people have got the bear by the tail and can't let go. Government ownership of railroads in the United States would produce a state of financial chaos far more serious in all of its manifold ramifications than that which has become the despair of the best brains our northern neighbors have been able to produce.

Editorials of the Day

BOOM IN DOGHOUSE.

[Baltimore Evening Sun.]

Republican senators and others are already pointing the finger of suspicion at Boom McNutt on account of a pamphlet which appeared in Indiana the other day under the auspices, and on the expense account, of the Indiana Unemployment Compensation division. The pamphlet starts off with a graph representing Boom's career from dean of the Indiana Law school to the present time, and beyond—for the climax is a picture of the national capital modestly labeled "1941." Inasmuch as Indiana's unemployment compensation is paid for out of the federal treasury, some people crudely point out that the taxpayer is financing Boom McNutt's campaign for the presidency.

When all this was called to his attention, Social Security Administrator McNutt expressed regret and directed that the expense of publishing the pamphlet should be deducted from the Social Security board's expenses. He attributed the p a m p h l e t to the "thoughtless action of over-enthusiastic friends." Although some unsympathetic observers feel that any friends who are more enthusiastic for the McNutt boom than Boom McNutt is ought to be confined in a psychopathic ward, this may be the true explanation. If so, the suggestion is that McNutt seems to have instilled in his followers more enthusiasm than good taste.

A LINE O' TYPE OR TWO

Hew to the Line, let the quips fall where they may. Reg. U.S. Pat. Office.

COVERING THE WATERFRONT.

We are tired of this August sultriness, and we propose to do something about it. When all you folks are crowding into buses and elevated trains and street cars, or scuttling toward sweltering suburbs in your cars we are going out to the mouth of the Chicago river and find an old red lighthouse on a breakwater. There we shall face north, toward a pier with deep water lapping at both ends, and shout in our hurricane voice across a harborage, "O, Charlie!"

If he hears us, an aged but not too leaky dinghy will come and take us aboard and carry us a few cable lengths to a place where choice steaks and fried perch may be eaten in a breezy twilight, and beer will be served to wash them down. This marine café, we understand, has no slot machines, games of chance, hostesses, checkroom harpies, pianos, victrolas, or any of the inconveniences of "sophistication." Two lazy guitarists will twang away at wanderlusty tunes and will sing us back into the dinghy with "Aloha oe." The air conditioning will always be natural.

This will be a voyage of discovery for us. You may expect a report on our waterfront jamboree.

"Ahoy, the pier! O, Charlie!"

SOUL VS. HEEL.

I'll tell you a story of Christopher Brown,
Whose manners were doubtless the best in the town—
He courted a gal
By the nickname of Sal
And every one knew she would not turn him down!

He brought her red roses each Saturday night—
Swept doors open for her and treated her right—
He always said, "Please"—
Used a fork for his peas—
And his stories and letters were naught but polite.

Now here is the story of Morgan the Mugg—
Who was known everywhere as a "ham-and-egg pug"—
He, too, courted Sal—
That beauteous gal—
But his manners were those of a lug!

He told her he'd phone—but forgot all about it—
That rumor of drink?—he did nothing to rout it—
He gambled and swore—
(Need we say more?)
And he may have sent roses—but we rather doubt it!

Chris was a gentleman—Morgan, a clown—
And men who are courting should write this tale down—
The lesson don't miss—
The moral is this—
Sal married the Mugg—and not Christopher Brown!

B. J. K.

Consult the Heralds' College, London.

Can any of your puzzle experts tell me what the following sentence means:

"A gentleman anciently descended, who bare argent, a bend between two cortisses sable, a bordure engrayled gules, bezantry." [1 Coke Upon Littlyton.]

George Budway.

[At the Heralds' college, send in your card to any of the following: Garter Principal King of Arms, Clarenceux King of Arms, Norroy King of Arms, the heralds Windsor, Chester, Richmond, Somerset, York and Lancaster, and the pursuivants Rouge Croix, Bluemantle, Rouge Dragon and Portcullis. If the gentleman was a Scot, try the Lyon King of Arms; if Irish, try the Ulster King of Arms.]

HOW TO LIVE ON $15 A WEEK.

[WPA Career Men, Please Note.]

Parlay on the horses	$8.00
Groceries	Charge them
Rent	Give landlord an I. O. U.
Wife's bet on the horses	$1.00
Coal	Borrow from relatives
Life insurance [wife's]	$ .60
Drinks	2.50
Cigars	.30
Movies	.80
Dog food	.60
Chewing tobacco	.40
Poker game	1.70
Postage for contribs to the Line	.10
	$16.00

This means going into debt, so cut out the wife's bet on the horses.

S. Nosakcid.

THE ANCIENT DREAMS.

O antique fables, beautiful and bright,
It matters not if you be false or true!
We need not measure heaven's very height
To love that vast, illimitable blue,
Star-dowered for our dreaming. None may say
If Simonetta, even, was more real
Than Aphrodite, but they stand today
As Sandro saw them, teaching us to feel
The permanence of beauty. Pan's gay reed
Still turns our steps to lightness on the hill;
Bellerophon yet guides his wingèd steed:
Changeless, beneath the earth, stands Yggdrasil.
The world, embattled, turns for recompense
To age old tales of its own innocence.

Beverley Githens.

(Key to allusions: Sandro—Botticelli, Italian artist. Bellerophon—Greek mythical hero, rider of Pegasus. Yggdrasil—Scandinavian mythology, tree of the universe.)

"Ziggy's" Little French Gal.

The Great Northern theater opened in 1896 with Hoyt's comedy with incidental songs, "A Parlor Match," under the management of Flo Ziegfeld. The stars were Evans and Hoey, "Honey Boy" Evans, and Anna Held. That was Miss Held's first appearance here, and her song, "Come out and play wiz me," made quite a hit with the young bloods about town.

Earl Parcells.

How to Find Fort Dearborn.

Fort Dearborn is located at 26th street and the lake front; it may be reached, however, quite as conveniently from the 23d street entrance to Burnham park as from 31st street. And, to keep the record clear, the specially constructed turn-off driveway that leads directly to the fort takes its point of departure from the 23d street entrance, not from the 31st street entrance.

Traveler.

John Kelley's book in manuscript form, "Forty Years of Newspaper Nights," now seeking a publisher [Aug. 3], is in the hands of William K. McKay, Chicago correspondent of the New York News; address, editorial rooms of the Chicago Tribune.

CHARLES COLLINS.

How to Keep Well By Dr. Irving S. Cutter

To the limit of space questions pertaining to hygiene and prevention of disease will be answered in this column. Personal replies will be made to inquiries, under proper limitations, when return stamped envelope is inclosed. Dr. Cutter will not make diagnoses or prescribe for individual diseases.

[Copyright: 1939: By The Chicago Tribune.]

"THE THIN MAN."

THE naturally thin patient, who looks as though a puff of wind would blow him away, frequently wishes to gain weight. He wants to look like other people. He may relate that for years he has been pursuing industriously a program calculated to add to his poundage, but so far has been unable to change his build. Many thin men and women appear to be, and are, perfectly well. Appetite is good, elimination satisfactory, and for the most part they can work all day without the slightest sign of fatigue. On the other hand, a few tire more quickly than they should and an examination usually will disclose a low blood pressure and little activity on the part of the thyroid gland.

The question naturally arises: "Can anything be done to develop muscles and vital structures to the standard set by height and age?"

With the discovery of insulin many of these persons were aided materially because this drug enabled them to assimilate more sugar and starch. The régime included more carbohydrates, with a small dose of the hormone. While success has followed the plan, few patients will adhere to it because of the bother of taking the injections or because the diet is not particularly appetizing. It has been shown, however, that if the individual's desire to gain is intense enough it may be accomplished. The procedure requires more than ordinary skill and a thorough understanding of dietetics on the part of the physician.

It goes without saying that at the outset a physical examination should be made as it is necessary to rule out misbehavior on the part of the gland system or indications of chronic infection or malignant disease. Then comes a careful study of the patient's daily routine, including the diet. In many instances it will be found that his program is far from natural. Many will be markedly deficient in certain vitamins or minerals, although the total consumption of the principal foodstuffs is more than adequate.

A few will be the possessors of phobias. One exceedingly spare professional man of my acquaintance had convinced himself that he could not drink milk. He had been told as a child that it did not agree with him and he must not touch it. When it was suggested that he attempt small quantities as a trial he exhibited signs of panic. It just couldn't be done! Nevertheless he finally was persuaded to take a teaspoonful with each meal. While it occasioned no systemic disturbance he did not like it, but his physician insisted. Within six weeks he was using a quart daily and had begun to gain.

Most of these persons realize that they cannot expect to add avoirdupois unless they consume a balanced—perhaps a larger—ration. They are advised to start the day with two or three glasses of warm to hot water, at least half an hour before breakfast. The first meal may then consist of whatever the patient desires. An excellent menu includes a soft egg, crisp bacon, fruit, toast, and coffee or tea. Cereal with cream may be added if hunger demands. Some exercise, such as walking to work—at least part way—is recommended.

The best gaining food in my experience is grade A pasteurized milk enriched with half a pint of cream to each quart. At least a glassful of this mixture should be taken at 10 a. m. Rarely will there be the slightest interference with appetite for lunch. In the middle of the afternoon—say about 4 o'clock—another dose of milk-cream is administered. The balance may be imbibed with the evening meal or at bedtime.

The next instructions are to chew thoroughly all edibles so as to render the particles more accessible to the digestive secretions, and to take plenty of time. For a while, at least, coffee and tea are omitted except at breakfast.

During the evening nothing should interfere with a twenty to thirty minute walk about 9:30—two hours or so after dinner. Progress should be unhurried, with no effort to arrive anywhere at a given time. Sleep probably is more important than we realize, particularly for those with nervous dispositions. If slumber does not come immediately a not too exciting story will help. Mental complacency counts for much.

Regularity and system form the keystone of the arch. If for several months nothing is allowed to interrupt the routine, and there is no organic difficulty, 90 per cent of our emaciated patients will gain.

BLAME GRANDPA.

Eddie R. writes: I am 5 feet 11 inches tall and weigh 185 pounds. My hips seem to be too large. Is this caused by diet? What can I do to reduce them a little?

REPLY.

Better blame your grandparents, as this is probably a family tendency. Nothing can be done except to lose weight generally. Probably you could spare fifteen or twenty pounds. Reduce through regular exercise and proper diet control. Some suggestions as to eating will be sent on receipt of a stamped, self-addressed envelope.

IT'S NOT SERIOUS.

E. D. writes: Why can I hear pulsations of the heart which the doctor says the stethoscope does not register?

REPLY.

This sensation is common and requires no treatment. If you are especially conscious of it when lying down, change your position. At times this phenomenon is observed by every one. Excitement accentuates it.

Test Your Facts

Below each of the following questions are listed three answers. Make your choice, turn to page 32 in the Want Ad section for the correct answers, and mark your score:

1. What is the Gestapo?
[a] Nazi greeting in reply to "Heil Hitler." [b] Secret state police in Germany [c] Party executive committee in Russia.
2. In which of Shakespeare's plays is Banquo a character?
[a] Macbeth. [b] Merchant of Venice. [c] Twelfth Night.
3. What is the capital of Chile?
[a] Valparaiso. [b] Montevideo. [c] Santiago.
4. What is an antonym?
[a] A unit of electrical power. [b] A nonconductor of electricity. [c] A word of opposite meaning.

ABOUT TIME!

VOICE OF THE PEOPLE

Writers should confine themselves to 200 or 300 words. Give full names and addresses. No manuscripts can be returned. Address Voice of the People, The Tribune.

FOR A NEW HARBOR HERE.

Chicago, Aug. 1.—Lacking proper food, clothes, and shelter the citizen of Chicago is furnished with what? A place to work? No—a place to play! And he doesn't play there.

The four mile strip of parkway, between 18th and 47th streets along the lake front, is almost deserted. As a park it is a complete flop, and it costs a vast sum to maintain the landscape gardening and shore protection.

Convert this four mile strip of shore into an industrial harbor terminal, put the auto speedway back alongside the Illinois Central, let Uncle Sam build a four or five mile protective breakwater, let the city by ordinance convert the whole area into a harbor district, and then invite the industries of America to locate at the best factory site in the country.

The city will own the land, worth millions in permanent revenue by sales or leases. The industries will employ upward of 50,000 workers in the four mile strip, supporting an additional population of 250,000 to 300,000.

It will put life into Chicago, employ its citizens, stimulate existing business, wholesale and retail—it will create one of the finest, busiest, and most necessary inland harbors in the world. Meanwhile Chicago remains like an outmoded Hollywood star of the silent movies—beautiful but dumb.

HENRY W. LEE.

VITAL TO THE SCHOOLS.

Chicago, July 30.—The students selected for entrance to the Chicago Teachers' college will receive from the city four years' free scholarship on a college level, a bachelor's degree, and a lifetime job as teacher in the Chicago public schools. It is a big investment we are making in those young people. The future of the public schools depends on the examiners making a wise selection of candidates, for under the present rules Chicago has only one source from which to recruit teachers—namely: from the graduates of the Chicago Teachers' college. Chicago is one of the few cities which trains her teachers at a municipal training school.

The superintendent of schools is reported in THE TRIBUNE as in a controversy with a member of the school board for being present and observing how the teachers' college entrance examination was being conducted. Any one would agree that it takes people trained in personnel work to undertake the selection of candidates for such an important work. In fact, the basis of selection of teachers is one of the controversial questions in the educational world. It would seem that the public is entitled to know how the selection is made. It is unfortunate if a member of the board cannot observe the conduct of this examination without suspicions of sinister purposes. In at least one major city representative citizens are appointed to observe the work of the examining board.

H. W. C.

BROKEN MARRIAGES.

Chicago, July 31.—THE TRIBUNE and Miss Marcia Winn are to be commended for the crusade against the abuses and racketeering in present day marriage. Enlightened public reactions reveals that these splendid efforts are already bearing wholesome fruits.

By taking the profit out of broken marriages there will be fewer separations and divorces. As long as a woman may obtain separate maintenance, without the necessity of obligations in return, she is tempted to wreck the union on her slightest displeasure. The husband finds that his duties are definite and enforceable; while those of the wife are vague, indefinite, and unenforceable.

The effects of racketeering in marriage upon society is catastrophic. Jails, reformatories, and asylums are crowded. Morals are disintegrating. Men shun marriage increasingly, making women pursue them relentlessly. The family—the unit of civilization, the greatest economic unit—is passing, lessening the mass consumption of goods and the prosperity of the nation.

Of course, deserving dependents should be supported. By taking the profit out of broken marriages there will be fewer separations and divorces and broken homes. Laws governing marriage must be adjusted to conform with changed conditions if modern marriage is to succeed.

CASTINE A. DAVIS.

TIRES OF "TALKING IT UP."

Chicago, Aug. 1.—For heaven's sake, call the attention of your radio baseball announcer to his bad English in repeatedly saying, "Now they are out there talking it up." Why not down or sideways? It would be just as good English.

Why not "talking it over"?

S. G.

A FAIR BARTER?

Chicago, Aug. 1.—Suggestion to Secretary of State Hull for a "barter deal" with England: Let the United States fight England's wars in exchange for England handling our foreign diplomacy.

MARK TABER.

COURSES IN AVIATION.

Maywood, Ill., July 30.—"A Tribune Reader" asks where her son, who will soon be graduated from a technical high school and who is greatly interested in aviation, can secure training in aviation at no cost.

The Chicago school board is providing for young men in the position of her son. Beginning in September at the Herzl, Wilson, and Wright junior colleges two year vocational courses in aviation will be given. These courses have been prepared by the Bureau of Occupational Survey and the teachers in the colleges in coöperation with officials of the air lines. It is not planned to give training in actual flying, but to give education in physics, mathematics, radio, meteorology, navigation, and business practices, which it is considered by aviation officials are essential to a young man entering the industry. On completion of the course he should be prepared for specialization in flying, radio, meteorology, mechanical work, or the business office. Two years of college training is coming to be considered as a minimum educational requirement for entrance to the aviation industry and for military air service.

In addition to aviation the Chicago junior colleges are offering vocational training for technicians in chemistry and in engineering. The cost of attending the colleges is only slighty above the cost of attending high school.

WALTER E. PETERSON.

ORE FOR GERMANY.

Chicago, Aug. 1.—As a Newfoundlander and a one-time worker and resident of great mines at Bell Island, I wish to congratulate you on your reports concerning the mines at Bell Island and the large airport at Botwood, Newfoundland.

The ore shipment from Bell Island to Germany from April to June 30, 1939, was 382,270 tons. The year of 1939 is expected to be the busiest on record. The above figures are taken from the paper Bell Islander.

E. FARRELL.

LINK BRIDGE PAVING.

Chicago, July 31.—City Engineer Gayton says he is saving $10,000 by not working his men on the link bridge on Saturday and Sunday. As a result the bridge will be closed an extra week. While Gayton is saving $10,000, what does he think the motorists and North Michigan avenue property owners are losing? About $10,000 a day?

ECONOMY.

FRIEND OF THE PEOPLE

Letters to this department must be signed with names and addresses of writers.

"NO PARKING."

Chicago, July 25.—[Friend of the People.]—There are signs on our street which read "no parking from 8 a. m. to 4:30 p. m. except Sunday and holidays," signed by order of the council. On the west side of the street in this block are residences and on the east side is a railroad office. Their employés take up all the parking space on the east side of the street as well as the west side all day long. A person living in this block cannot use the street to park his own car. What does the parking restriction mean and what are they up there for?

A. T.

Officers report that on their first visit there were several cars parked at the location complained of and upon investigation found they belonged to the employés of the railroad offices at this location. The officers interviewed the manager of the railroad and informed him that a continuance of this violation would bring forth summons for arrest. The manager stated he would immediately notify his employés and warn them to discontinue this practice at once. Instructions have been issued to keep the location under surveillance and if any violations are found to issue summonses.

JAMES P. ALLMAN,
Commissioner of Police.

COOKING ODORS.

Chicago, July 25.—[Friend of the People.]—I have an office on Halsted street. In this building there is a restaurant that has its exhaust pipe from their cook stove opposite my window. The odor of their cooking and grease is very nauseating. I wonder if this pipe has to be a certain height or is there anything we can do about it? I certainly can't stand this odor all summer and can't move, for I have a lease.

M. N.

You are advised that an inspection was made of the premises and a notice was issued to the owner to extend the exhaust pipe and to abate the odor nuisance. This place will be kept under observation, and if the orders are not complied with the necessary action will be taken.

DR. HERMAN N. BUNDESEN,
President, Board of Health.

NONPAYING GUESTS

[Punch (Copyright).]

Walgreen

YOU'RE ALWAYS WELCOME AT WALGREENS

DRUG STORES

FRIDAY and SATURDAY At Chicago, Aurora, Berwyn, Benton Harbor, Blue Island, Chicago Heights, Cicero, Des Plaines, Downers Grove, Elmhurst, Evanston, Elgin, Harvey, Highland Park, Hinsdale, Hubbard Woods, Kankakee, La Grange, Lake Forest, Oak Park, Park Ridge, Wilmette, Winnetka and Wheaton Stores. (Right Reserved to Limit Quantities.)

New Low Price! **P & G LAUNDRY SOAP** GIANT BAR 3c

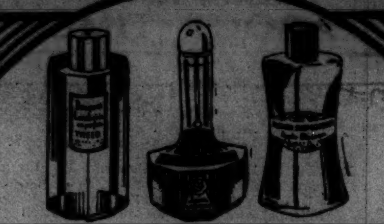

Your Favorite Colognes!
- Leon Laraine — Gardenia or Carnation
- Lentheric — Tweed, Miracle, Others
- Rubinstein — Apple Blossom

Many Other Popular Favorites YOUR CHOICE $1

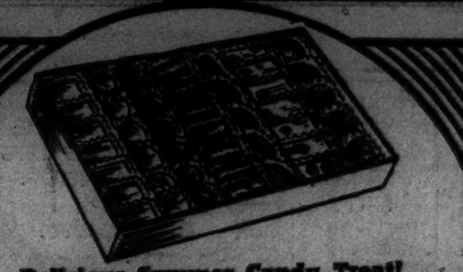

Delicious Summer Candy Treat!

REVERIE ASSORTMENT

A lovely box of Fruit Marmalade, French Fruit Nougats, Pectin Oranges, Limes and Raspberries, Cream Caramels, others. 1 LB. BOX 29c

VALUABLE COUPON **FREE!** To all visitors in our Toiletries Dept. Generous Size **DRI-DEW Deodorant** Stops perspiration. Ends body odor! FREE With This Coupon!

LIFEBUOY HEALTH SOAP 3 FOR 14c

REVELATION TOOTH POWDER 50c SIZE 26c

NORTHERN TOILET TISSUE 5 FOR 21c

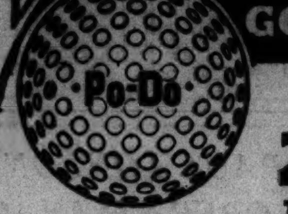

THE 300-YD. PO-DO GOLF BALL

• Tough • Long • True

25c | 3 for 72c | 12 for ... 2.50

Johnny Bulla, long-driving professional golfer, averaged 312 yards with 12 Po-Do Golf Balls. This extraordinary record was made in May, 1939. Few golfers can expect to match this record. However, this proves that if you have the skill long distance is in the 25c Po-Do Golf Ball.

BARBASOL SHAVING CREAM 50c Size Tube 24c

POND'S FACE CREAMS 83c Size, 5¾ oz. Jar 39c

PHILLIPS' MILK OF MAGNESIA 50c SIZE 29c

CURL COMB RAT TAIL ... 6c

Bayer Aspirin Tablets Bottle 100 59c

FREE 10c ALMOND ROSE LOTION WITH 3 CAKES 10c WOODBURY'S FACIAL SOAP ALL FOR 17c

ARMOUR'S Lighthouse Cleanser 3c

1-LB. DEXTRI MALTOSE 63c

Cracker Jack 5c SIZE 3 for 10c

EX-LAX TABLETS 25c SIZE 19c

SPECIAL $1.00 VALUE 50c SIZE IODENT TOOTH PASTE 3 for 89c Money-Saving Package

10c SIZE LUX FLAKES 3 for 25c

10c POND'S Cold Cream with 5 Bars AMERICAN FAMILY SOAP All for 24c

ZONITE ANTISEPTIC $1.00 SIZE 79c

NAIL POLISH Dura Gloss ASSORTED SHADES 10c

25c SIZE J AND J TALCUM 19c

1.00 SIZE CALOX Tooth Powder NEW SIZE 69c

1.00 Size KURLASH Eyelash Curler 59c

CAL-ASPIRIN TABLETS 20c SIZE 16c

75c FITCH'S Dandruff Remover Shampoo 59c

40c MIDOL TABLETS TIN of 12 32c

FLYSWATTER FIBRE CELLO 10c

BOX 500 PERFECTION CLEANSING TISSUES 23c

LARGE SIZE IVORY SOAP 2 Large Bars 13c Med. Bar...2 for 9c

150 SHEETS SCOT PAPER TOWELS 3 for 25c

FLY RIBBON Catches Flies BOX OF 4 10c

MURINE FOR EYES 60c SIZE 49c

FREE! 25c BARBASOL Shaving Cream WITH 50c SIZE DRESKIN For After Shaving 75c Value ... 39c

FREE! 27 inch SHOE LACES with 5 oz. SUCCESS WHITE SHOE CLEANER BOTH FOR 19c

BLUE JAY Corn Plasters Quick relief from corns. 23c

SQUIBB'S MINERAL OIL, 75c Size 59c

WASH CLOTHS Heavy Weight 3 for 8c

50c SIZE MENNEN'S Shave Cream with 25c SIZE SKIN BRACER 75c VALUE 49c

Carton of 50 BOOK MATCHES 5c

50c Size Unguentine for Sunburn 43c

GEM BLADES Single Edge 35c pkg. of 5 23c

BORAXO For Dirty Hands 15c SIZE 2 for 25c

BIG AS A REAL BABY

New 19-In. **CUDDLY DOLL** Kiddies Will Adore This Lovable Toy! Soft, chubby, cuddly stuffed limbs. Pink blanket covered with blue trim and yarn curls. Unbreakable face. $1

NEW LOW PRICES on ALL EASTMAN FILMS and CAMERAS

10% OFF ON EASTMAN FILM	15% OFF ON BOX CAMERAS	10% OFF ON FOLDING CAMERAS
25c—V127—8 Ex. 23c	2.00 Brownie Jr. No. 6-20 Camera ... 1.70	3.95 Bantam F.8 ..... 3.56
30c—V120—8 Ex. 27c	3.75 Brownie Special No. 6-20 Camera ... 3.19	4.25 Jiffy Camera 3.83
35c—V116—8 Ex. 32c		7.50 Jiffy Camera 6.75

A FAN THAT FOLDS! Take it Wherever You Go

VIDRIO "TUCKAWAY" **FOLDING FAN**

• Powerful • Quiet Running

Hangs up or stands anywhere! Wire safety guard; 8-inch chrome blades; Underwriters Approved! 98c

REMEDIES

35c FREEZONE for Corns 21c
$1.00 ADLERIKA LAXATIVE 79c
75c ALOPHEN PILLS 49c
50c PEPTO-BISMOL, 4 OZ. 47c
$1.00 NURITO FOR NEURITIS ... 93c
70c KRUSCHEN SALTS 59c
35c DR. SCHOLL'S ZINO PADS .. 31c

TIMELY NEEDS AT BIG SAVINGS

First Aid Assortment 39c Selected needs for minor cuts.

VACUUM BOTTLE 1.29 Drinking-cup top. Quart size.

100 PAPER NAPKINS
100 PAPER STRAWS
12 PAPER PLATES
8 PAPER CUPS
14 WOODEN FORKS
14 WOODEN SPOONS
YOUR CHOICE 8c

GALLON FOOD JUG 1.39 Keeps foods hot or cold. Sturdy.

Roomy 14" Zipper Bag 79c No-Sag frame. Durable fabric.

Shampoo & Bath Spray 29c 5-ft. tubing. Non-rust head.

FREE SNAP POLIO with purchase of 3 Rolls of AGFA Plenachrome Film, Size 120, 116, 127

All-Metal Shoe Trees 19c Adjustable to fit all sizes.

Long Handle Bath Brush 29c Firm set bristles. Wood back.

Howland Swim Cap 59c Patented edging prevents leaks.

Mastercraft Flashlight 79c 1000-ft. beam. Chrome finish.

SUPER JUICE EXTRACTOR 1.49 Gets all juice quickly, easily. Handy compact size.

Rubber Gloves 18c Fresh, live rubber. No seams.

All Steel Utility Box 98c Folding tray, sturdy lock.

DENTAL NEEDS

50c PHILLIPS' DENTAL CREAM . 34c
35c FASTEETH PLATE POWDER . 29c
DR. BUTLER TOOTH BRUSH 47c
40c BOST TOOTH PASTE 32c
50c KOLYNOS TOOTH PASTE .. 39c
VALUDENT TOOTH BRUSH 9c
TOOTH PASTE WALGREEN'S MAGNESIA .... 2 for 31c

25c SIZE Dr. West TOOTH PASTE 2 FOR 29c

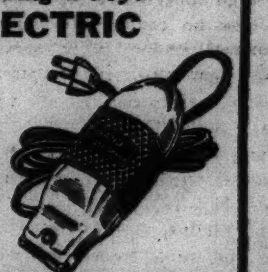

Makes Shaving a Joy! "RAND" ELECTRIC **CLOSE SHAVER** IN TRAVEL CASE ..... 9.50 Shaves as close as a blade—yet cannot nick or irritate skin!

SHOE CREAMS

25c KABO WHITE SHOE Cleaner . 14c
25c CARBONA, for White Shoes . 14c
25c GRIFFIN ALL-WITE 19c
25c SHU-MILK, Tube or Bottle .. 19c
25c ENERGINE SHOE WHITE .. 16c
25c SHINOLA, Tube or Bottle .. 16c
10c ATLAS SHOE POLISH 3c

TOILETRIES

60c ITALIAN BALM With HOME DISPENSER, DISC. 37c
60c SKOL, for Sunburn 49c
60c NORWICH SUNTAN OIL 49c
25c DJER-KISS TALCUM 15c
50c DAME NATURE LOTION, Green Label 36c
35c AMOLIN POWDER 31c
50c BATHASWEET 43c

For Summer Daintiness! **TIDY DEODORANTS** • Powder • Liquid • Cream

Three convenient forms that are safe and effective. Stop perspiration—end body odor! YOUR CHOICE 49c

KOTEX **SANITARY BELT** Pinless, adjustable, self-balancing. 23c

KURB TABLETS 23c

LISTERINE FOR DANDRUFF 75c Size 59c

A Proven Treatment!

Clinical tests prove relief from itching, burning scalp.

LEON LARAINE MAGNESIA SOAP Real Aid to ACID SKIN! 3 Cakes 25c Gentle, mild, soothing. Contains acid neutralizing Milk of Magnesia

FOUNTAIN TREATS

PABST BLUE RIBBON BEER 12-oz. Tins or Steinies 2 FOR 25c Plus Deposit on Steinies

Tangy, Luscious **FRESH RASPBERRY** Ice Cream with Center Layer of creamy, velvety vanilla. QUART BRICK, 39c

INSECTICIDES

Be Kind to Your Pets! Dolph **FLEA POWDER** Kills Fleas, Lice and Ticks. 2 ounces 39c

A non-irritating and odorless powder. Quickly exterminates vermin on dogs and cats. Easy to use.

SERGEANT'S FLEA POWDER ... 29c
FLIT LIQUID, pint 17c
DOLPH FLY SPRAY, 16-oz. 19c
SKEETER RID, 3-oz. 19c
BLACK FLAG LIQUID, pint 23c

FOR HAY FEVER

Quick Relief with Keller's Ephedrine Inhalant

A fast working, effective remedy extensively used as a spray or as drops in the nose to soothe congested nasal areas 79c

ANEFRIN Makes Breathing Easier

Anefrin Analgesic Nasal Jelly soothes irritated membranes and opens congested nasal passages immediately! 98c

FRESH TOBACCOS

Ben Bey Jr. CHICAGO MOTOR CLUB IDOLITA—TOM MOORE 50 for 1.95

$1 BRIAR PIPE WITH 2—15c TINS of Your Favorite TOBACCO $1.30 VALUE 69c

HALF & HALF, Lb. .. 86c
VELVET, Lb. 71c
RALEIGH, Lb. 71c
PRINCE ALBERT, Lb. 71c
EDGEWORTH, Lb. .. 98c
Union Leader, 14 oz. 58c

VALUABLE COUPON! TIN OF 12 ASPIRIN TABLETS With This COUPON 4c

CRAZY WATER CRYSTALS $1.00 Size 89c

Large Size Boracetine Tooth Powder 23c

FREE 2 10c CAKES HINDS SOAP with 50c Size HINDS Honey & Almond CREAM 39c

GET YOUR FRESH FILM AT WALGREEN'S Ask about our "Don't Run Short" service

15c SIZE Conti Castile Soap 2 Large Bars 25c

DR. WEST Waterproof Tooth Brush (In Carton) 2 FOR 49c

Upjohn's Citro-Carbonate 2 OZ. SIZE ... 32c

VALUABLE COUPON! HUDSON BAY PAPER TOWELS With This COUPON 7c

SOCIETY MATRON AND GUEST DIE IN BOATING TRAGEDY

Hurled Into Lake When Wave Strikes Craft.

Oshkosh, Wis., Aug. 3 [Special.]—Mrs. Lillian Magruder, prominent society matron of Racine, Wis., and Clarence Fechner, a Kenosha automobile dealer, died late today in a boating tragedy on Lake Winnebago.

Mrs. Lillian Magruder.

A huge wave swept the two victims and three other members of their party overboard from Mrs. Magruder's speedboat. The accident occurred about five miles from shore while the five passengers were seated on the deck of the boat.

Floyd Bricknell, who was piloting the craft, was the only one of those aboard who was not plunged into the water. He helped three of the passengers into the boat, recovered Mrs. Magruder, who was unconscious, and then raced for shore when he was unable to find Fechner.

Use of Pulmotor Fails.

Police and volunteers worked over Mrs. Magruder for forty-five minutes, applying artificial respiration and using a pulmotor. They finally gave up when Coroner G. A. Steele said she was dead.

The coroner at first said she might have died of shock, but later said he would sign a certificate ascribing her death to drowning. She received a bruised nose, apparently when she struck the boat as she was thrown overboard.

The three members of the party who were saved, all from Racine, are Otto Jandl, a real estate dealer and well known sportsman; Benjamin G. Schaefer, an automobile dealer, and Clifford Brown, 19 years old, an employé of Schaefer.

The Racine men and Fechner were visiting with Mrs. Magruder, who has been occupying the summer lodge of William Horlick Jr., head of the Horlick Malted Milk company of Racine. The lodge is on Lake Winnebago, six miles south of Oshkosh.

Wind Suddenly Arises.

The party decided to go for a cruise in Mrs. Magruder's speed boat, which she kept at the boat livery operated by Bricknell. Although the lake, which is thirty miles long and fifteen miles wide, was calm when they left, a wind came up after they had been out a short time.

The passengers were sitting on the deck of the craft when the wave struck suddenly. Bricknell, who had been hired by Mrs. Magruder to pilot the boat, clung to the wheel as all of the others were swept into the water.

Members of the party said Mrs. Magruder appeared to lose consciousness immediately after striking the water. She clung to a life preserver tossed to her, but her head was under water until she was pulled into the craft. The passengers said they didn't see Fechner after he was thrown into the water.

Wife of Horlick Assistant.

Mrs. Magruder was the wife of Bernard Magruder, an assistant to William Horlick and one of Racine's most prominent citizens. Magruder received a bequest of $50,000 from the late Mrs. Mabelle Horlick Sidley, daughter of the founder of the malted milk company, upon her death in Canada on July 6, 1938. He had been her adviser and close friend.

Mrs. Magruder, 40 years old, was a well known club and sports woman of Racine. She was interested in aviation and horseback riding, and was widely known as a bridge player, as is her husband. She participated in national bridge tournaments and was a member of the exclusive Crockford Bridge club at the Blackstone hotel in Chicago.

MRS. WILHELMINA A. WHEELER DIES AT THE AGE OF 99

Mrs. Wilhelmina A. Wheeler, 99 years old, a resident of Chicago more than 90 years, died yesterday at 10444 Seeley avenue, where she lived with a daughter, Mrs. B. Frank Corey. Mrs. Wheeler was the widow of Stephen W. Wheeler, former city assessor, who died ten years ago. Mrs. Wheeler was born in Natchez, Mo. She lived as a child at what is now 22d street, where deliveries from the city came weekly and water was brought to the door in pails. She is survived by Mrs. Corey and two other daughters, Mrs. George E. Corey of Seattle, Wash., and Mrs. Mabel McCartney. Funeral services will be held in the chapel at 1971 West 111th street at 2 p. m. tomorrow. Burial will be in Mount Hope cemetery.

DICK TRACY—No Acceptance

TODAY'S RADIO BROADCASTS

[CENTRAL DAYLIGHT SAVING TIME.]

ON SHORT WAVES.

ROME—7:30 p. m.—Guest night; Amy Bernardy: "Rome's Midnight Voice." 2RO, 11.81 meg., 25.4 m.; IRF, 9.83 meg., 30.5 m.
LONDON—8:40 p. m.—"The Scottish Country": New Deer. GSF, 15.14 meg., 19.8 m.; GSD, 11.75 meg., 25.5 m.; GSB, 9.51 meg., 31.5 m.
BERLIN—9:15 p. m.—Drama. DJD, 11.77 meg., 25.4 m.
PARIS—10:20 p. m.—Gramophone Records. TPA4, 11.71 meg., 25.6 m.; TPB11, 11.88 meg., 25.2 m.
LONDON—10:30 p. m.—English Song-Writers: Hubert Parry. GSI, 15.26 meg., 19.6 m.; GSD, 11.75 meg., 25.5 m.; GSB, 9.51 meg., 31.5 m.

CHICAGO FREQUENCIES.

W-G-N—720	WCBD—1080
WIND—560	WMBI—1080
WMAQ—670	WJJD—1130
WBBM—770	WWAE—1200
WLS—870	WSBC—1210
WENR—870	WHFC—1420
WAAF—920	WGES—1360
WCFL—970	WHIP—1480

[*Indicates MBS program.]

7:00 A. M.
W-G-N—Good Morning prog.
WMAQ—Suburban hour.
WAAF—Breakfast Express.
WCFL—Rise and Shine.
7:15 A. M.
WLS—Top o' the Morning.
WBBM—Piano Parade.
7:30 A. M.
WBBM—Musical Clock.
7:35 A. M.
W-G-N—Everyday Words.
7:40 A. M.
W-G-N—Good Morning prog.
7:55 A. M.
W-G-N—Hoosier Hot Shots.
8:00 A. M.
W-G-N—Your Morning News.
WLS—The Singing Milkman.
WMAQ—Your Neighbor.
WCFL—Breakfast Club.
8:15 A. M.
W-G-N—Carolyn Pryce.
8:30 A. M.
W-G-N—Every Day Words.
WBBM—Manhattan Mother.
WLS—Musical Program.
WMAQ—Coffee Time.
WJJD—Memories.
8:35 A. M.
W-G-N—Good Morning prog.
8:45 A. M.
W-G-N—What's News in the Stores Today.
WBBM—Linda's First Love.
WMAQ—A Step Ahead.
WLS—Life Can Be Beautiful.
WJJD—Parents' Workshop.
9:00 A. M.
W-G-N—Morning Melodies.
WMAQ—The Man I Married.
WIND—Headline Music.
WBBM—Pretty Kitty Kelly.
WAAF—Canary Serenade.
WCFL—Thunder Over Paradise.
WLS—Alice Blair.
9:15 A. M.
WBBM—Myrt and Marge.
WLS—Meet Miss Julia.
WMAQ—John's Other Wife.
WIND—Memory Lane.
9:30 A. M.
*W-G-N—Melody Strings.
WBBM—Hilltop House.
WLS—Peterson, Organist.
WMAQ—Just Plain Bill.
WIND—Jimmy Dean.
WCFL—Originalities.
9:45 A. M.
W-G-N—Musical Mail Box.
WBBM—Stepmother.
WMAQ—Woman in White.
WIND—Swing Time Lane.
WCFL—Bittersweet Melodies.
WLS—Trouble with Marriage.
10:00 A. M.
W-G-N—Keep Fit to Music.
WMAQ—David Harum.
WBBM—In Hollywood.
WLS—Mary Marlin.
WIND—Trafic Court.
10:15 A. M.
W-G-N—Bachelor's Children.
WLS—Vic and Sade.
WMAQ—Lorenzo Jones.
WJJD—Whistle at Work.
WBBM—Scattergood Baines.
10:30 A. M.
W-G-N—Don Pedro, violinist.
WJJD—Movie Tattler.
WLS—Pepper Young.
WMAQ—Widder Brown.
WBBM—Big Sister.
WCFL—Fran Allison.
WAAF—Let's Dance.
10:45 A. M.
W-G-N—Painted Dreams.
WMAQ—Road of Life.
WBBM—Aunt Jenny's Stories.
WJJD—Missing Persons.
11:00 A. M.
W-G-N—Manhattan Mother.
WLS—Helen Joyce.
WCFL—Peekers in Pantry.
WBBM—Girl Intern.
WMAQ—Heart Songs.
WJJD—Rhythm Time.
11:15 A. M.
*W-G-N—Hoaglund's orch.
WMAQ—The O'Neills.
WBBM—When a Girl Marries.
WAAF—Sport of Kings.
11:30 A. M.
W-G-N—Quin Ryan's news commentary.
WMAQ—Farm and Home.
WBBM—Helen Trent.
WJJD—Safety court.
WIND—Organ selections.
WLS—Hoosier Sodbusters.
11:45 A. M.
W-G-N—June Baker, home management.
WBBM—Our Gal Sunday.
WLS—Mary Sothern.
NOON.
*W-G-N—Noontime Melodies.
WBBM—The Goldbergs.
WLS—Melody Parade.
WCFL—Hit Revue.
WAAF—Symphonic hour.
WMBI—Midday hour.
12:15 P. M.
*W-G-N—Jane Anderson, pianist.
WBBM—Beautiful Life.
12:30 P. M.
W-G-N—Markets.
WMAQ—Golden Store.
WBBM—Road of Life.
WJJD—Noon Day service.
WHIP—Southtown church.
12:35 P. M.
W-G-N—Len Salvo, organist.
12:45 P. M.
W-G-N—Luncheon Melodies.
WBBM—This Day Is Ours.
WMAQ—Doggy Dan.
WLS—Dinnerbell program.
1:00 P. M.
W-G-N—Ralph Ginsburg's Concert orchestra.
WBBM—Doc. Barclay.
WIND—Italian hour.
WMAQ—Betty and Bob.
1:15 P. M.
W-G-N—Young Dr. Malone.
WLS—Checkerboard Time.
WMAQ—Arnold Grimm.
WBBM—Dr. Susan.
1:30 P. M.
W-G-N—The Lady's Answer.
WJJD—Midday Roundup.
WLS—Live stock market.
WBBM—Your Family and Mine.
WHIP—Going Forward.
WMAQ—Valiant Lady.
1:45 P. M.
W-G-N—Afternoon Serenade.
WLS—Grain market.
WMAQ—Church Hymns.
WBBM—Man on Street.
2:00 P. M.
*W-G-N—Marriage License Romances.
WLS—Grace Wilson.
WBBM—Editor's Daughter.
WMAQ—Mary Marlin.
WHIP—Englewood hour.
WJJD—Happy Harmonies.
2:15 P. M.
W-G-N—Melody Time.
WIND—Race Results.
WMAQ—Ma Perkins.
WCFL—U. S. Navy Band.
WBBM—Meet the Missus.
WLS—Homemakers' hour.
2:30 P. M.
W-G-N—Ball Players' Lives.
WBBM—Flanagrams.
WMAQ—Pepper Young.
WJJD—Ben Kanter.
2:45 P. M.
W-G-N—Leadoff Man.
WMAQ—Guiding Light.
WBBM—Dugout Dope.
WCFL—Dugout Interview.
WIND—Sports flashes.
2:55 P. M.
W-GN—Cubs vs. Boston. Also WBBM, WCFL, WJJD.
3:00 P. M.
WENR—Paris Openings.
WMAQ—Backstage Wife.
3:15 P. M.
WENR—Club Matinee.
WMAQ—Vic and Sade.
WAAF—Manhattan Stars.
3:45 P. M.
WMAQ—Midstream.
4:00 P. M.
WMAQ—Kitty Keene.
WENR—Home Forum.
WAAF—Salon concert.
WIND—Race Results.
4:15 P. M.
WIND—Washington Races.
WMAQ—Concert Miniature.
WENR—Baker's orchestra.
4:30 P. M.
WENR—Affairs of Anthony.
WAAF—Take It Easy.
WMAQ—Silver Strings.
4:45 P. M.
WMAQ—Ed Davies.
WBBM—Tenth Inning.
WENR—Bob Armstrong's orchestra.
5:00 P. M.
W-G-N—Swing It.
WMAQ—Democracy Inst.
WBBM—Chicago hour.
WJJD—Baseball Scoreboard.
5:15 P. M.
W-G-N—Toyland Melodies.
WMAQ—John Gurney, basso.
WBBM—Uncle Jonathon.
WENR—Swingtime Serenade.
5:45 P. M.
WENR—Box Score Extra.
WMAQ—Salon Silhouettes.
WBBM—Meet the Missus.
6:00 P. M.
W-G-N—Buck Rogers.
WENR—Radio Fanfare.
WJJD—Ben Kanter.
WMAQ—Bolognini's orch.
WBBM—Sports Review.
WIND—German hour.
6:15 P. M.
W-G-N—Capt. Herne.
WMAQ—Organ Moods.
WBBM—The Embassy Boys.
WENR—Ellington's orch.
6:30 P. M.
W-G-N—Bob Elson's Sports review.
WBBM—Making History.
WAAF—Mythical Ballroom.
WJJD—Musical Excellence.
WLS—U. S. Coast Guard anniversary.
6:35 P. M.
WMAQ—Musical Entrée.
6:45 P. M.
*W-G-N—Inside of Sports.
WLS—Three Cheers.
7:00 P. M.
W-G-N—Breezing Along.
WMAQ—Lucille Manners.
WIND—Sox vs. Washington.
WBBM—Melody Cruise.
7:15 P. M.
WBBM—Molina's orch.
WLS—Sports review.
7:30 P. M.
*W-G-N—Lone Ranger.
WBBM—Johnny Presents.
WLS—Peterson, organist.
WJJD—Suppertime Frolic.
WAAF—Evening concert.
WHIP—Czech program.
8:00 P. M.
W-G-N—Flying Reporter.
WBBM—90 Men and a Girl.
WMAQ—Waltz Time.
WCFL—Novena service.
WENR—Plantation Party.
8:15 P. M.
W-G-N—Heidelberg Concert orchestra.
WIND—Betty and Bob.
8:30 P. M.
W-G-N—Tomorrow's Tribune.
WMAQ—Death Valley Days.
WBBM—First Nighter.
WENR—Record review.
8:37 P. M.
W-G-N—Highlights of Sports.
8:45 P. M.
W-G-N—Griff Williams' orch.
9:00 P. M.
W-G-N—Johnnie Davis' orch.
WENR—Grant Park concert.
WMAQ—Lombardo's orch.
WBBM—Grand Central Sta.
WIND—Grant Park concert.
9:30 P. M.
*W-G-N—Friday Promenade.
WBBM—Robert Ripley.
WCFL—William Green.
WENR—Hollwood Ladder of Fame.
WMAQ—Ennio Bolognini.
10:00 P. M.
W-G-N—Gems of American Eloquence.
WMAQ—Pleasure Time.
WBBM—Amos 'n' Andy.
10:15 P. M.
W-G-N—Griff Williams' orch.
WBBM—Parker Family.
WENR—Welk's orch.
10:30 P. M.
W-G-N—Dick Jurgens' orch.
WIND—This Rhythmic Age.
WMAQ—Milt Herth's orch.
WBBM—Calloway's orch.
11:00 P. M.
*W-G-N—L. Clinton's orch.
WENR—Music You Want.
WMAQ—Berrigan's orch.
WBBM—James' orchestra.
11:30 P. M.
*W-G-N—Reichman's orch.
WBBM—Owen's orch.
WMAQ—L. Welk's orch.
MIDNIGHT.
*W-G-N—Marsala's orch.
WIND—Nite Watch.
WBBM—Molina's orch.
12:30 P. M.
*W-G-N—Barnet's orch.
WMAQ—O. Tucker's orch.
WBBM—King's orch.
WENR—Berrigan's orch.
1:00 P. M.
*W-G-N—Johnnie Davis' orch.

ARTHUR STEELE, INSURANCE FIRM VETERAN, DIES

Arthur Steele, for twenty years in the bond department of Marsh & McLennan, insurance brokers, died yesterday in Chicago Memorial hospital after an illness of several months. He was 50 years old. His home was at 895 North Oakwood avenue, Lake Forest. Mr. Steele's father, James, a Lake Forest pioneer, died a year ago. His mother, Mrs. Jane Steele, and four sisters survive. Funeral services will be held Saturday at 9:30 a. m. in St. Mary's church, Lake Forest.

Study Streamlined Uniforms for Health Board Nurses

Uniforms of the health department visiting nurses may be streamlined to meet the styles created by air line stewardesses, Dr. Herman N. Bundesen, president of the board of health, said yesterday. He named a committee of nurses to study styles and recommend new outfits.

EDWARD SCHARENBERG IS DEAD AT 99; LAST MEMBER OF G.A.R. POST

Edward Scharenberg, last member of Benjamin Butler post of the G. A. R., died yesterday. He was 99 years and 10 days old, and had lived at 5142 Strong street for 60 years. Born in Germany, he came to this country in 1853. At one time he was Cook county clerk.

Surviving are two daughters, Mrs. Julia Thomas and Mrs. Estelle Eggleston, and two sons, Alfred H. and Herbert S. Scharenberg. Funeral services will be held at 2 p. m. Saturday at 4553-61 Milwaukee avenue, with burial in Union Ridge cemetery.

Scharenberg enlisted in the Union army at the age of 21, and saw service through the entire war. Among the 36 engagements in which he took part were Gettysburg, Bull Run, Shenandoah Valley, and Cold Harbor. He spent six months in confederate prison camps. At 81 he took his first plane ride.

Today's Features

ON W-G-N.
[Central Daylight Saving Time.]

Gems of American Eloquence on W-G-N from 10 to 10:15 p. m. will recreate the funeral oration delivered at the bier of George Washington, by Maj. Gen. Henry [Light Horse Harry] Lee. The events leading up to the historical occasion will be dramatized by a cast of outstanding actors.

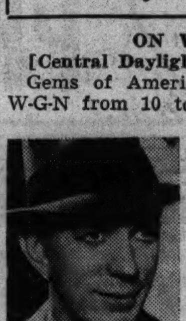

Bob Elson.

At 9:30 p. m. the Friday Promenade, directed by Henry Weber, will present a program of light melodies with songs by Kathryn Witwer and Wesley Summerfield. The ever popular "Ciribiribin," by Pestalozza will be Miss Witwer's solo number. Summerfield will do Oppenshaw's "Love Sends a Little Gift of Roses" and together Miss Witwer and Summerfield will do the Viennese song, "Wien, Wien du Stadt Meine Traume." Selections by the orchestra will include Brahm's "Hungarian Dance No. 5;" Percy Grainger's "Colonial Song;" and "Caprice Futuristic," by Signorelli.

Two popular interview programs, the Lady's Answer and Marriage License Romances, will be offered at 1:30 and at 2 p. m., respectively. The first, conducted by Bob Elson, will be presented from the Gray's Institute of Home Economics, and the Marriage License Romances, featuring Quin Ryan, will originate at the Marriage License Bureau.

Other features:
7:55 a. m.—The Hoosier Hot Shots.
8:15—Carolyn Pryce, Home Councilor.
11:45—June Baker, Home Management, featuring an interview with Charles Leavelle of THE CHICAGO TRIBUNE staff.
6 p. m.—Buck Rogers.
7—Breezing Along. [MBS].
8—The Flying Reporter, Billy Repaid.

ON OTHER STATIONS.
7 p. m.—WMAQ—Lucille Manners' concert.
7:30 — WBBM — Johnny presents "The Perfect Crime."
8—WENR—Plantation Party.
8—WMAQ—Waltz Time with Frank Munn.
8—WBBM—99 Men and a Girl—Raymond Paige, Bette Davis presents Pamela Caveness.
8:30—WBBM—First Nighter with Barbara Luddy and Les Tremayne in "Gibson Pitching."
9—WMAQ—Guy Lombardo's music.
9—WENR-WIND—Rico Marcelli's music.
9:30—WCFL—America Unlimited—William Green, speaker.

D'ORSAY PALMER WIDOW MAY LOSE RULE OF ESTATE

Sarasota, Fla., Aug. 3 (AP).—Honore Palmer, Chicago financier, today asked County Judge Forrest Chapman to remove his daughter-in-law as administratrix of the estate of his son, the late Potter d'Orsay Palmer.

Palmer charged Mrs. Pluma Palmer, his son's fourth wife, with wasting assets of the estate and maladministration.

Judge Chapman directed Mrs. Palmer, a former waitress, to produce a record of assets and show on Saturday why she should not be removed. A hearing will be held later.

BOYS TO DELIVER TELEGRAMS WITH MOTOR SCOOTERS

If a boy on a motor scooter putt-putts up your sidewalk and backfires to a stop in front of your house today, don't be alarmed. It's probably a telegram from your Aunt Fannie.

Messenger boys of the Postal Telegraph company in the residence districts and suburbs today will begin replacing bicycles with scooters. Stanley Lesko, manager of the messenger department, said that the scooters will make faster service possible in the outlying districts.

PAUL LONGONE, OPERA MANAGER, DIES IN FRANCE

Production Head of City Company Since '35

Paul Longone, production manager of the Chicago City Opera company, died yesterday in Cannes, France, according to a telephone message received last night by Jason F. Whitney, president of the opera company.

Paul Longone.

Mr. Longone had been ill a year, but his condition had not been considered alarming by his friends. He expected to return to Chicago on Sept. 1 to prepare for the opera season.

"All the arrangements Mr. Longone had made will be carried through according to his plans," said Mr. Whitney.

Helped Save Opera.

Music leaders recognized Mr. Longone as the man who helped save opera in Chicago after the Insull crash. Operating on a limited budget and without the huge financial guarantees that had supported previous operas, he helped form an organization that kept opera alive in the city. He did this first as artistic director of the Chicago Grand Opera company, and then the present company.

As an impresario Mr. Longone strove to attract American born singers to the operatic stage. One of the stars he helped develop was Giuseppe Bentonelli, an Oklahoma boy, whose real name was Joe Benton.

Mr. Longone was born in Italy. He was about 49 years old. He started his musical career as a musician. Then he became a manager of singers. For many years he was manager for Titta Ruffo, famous baritone.

A Naturalized American.

Mr. Longone was married twice. He divorced his first wife, Carolina White, because she perferred to remain in Italy. In 1935 he married Eleanor LaMance, opera singer. She was with him when he died yesterday. Last April he received his final naturalization papers as an American citizen before Federal Judge Michael L. Igoe.

Mr. Whitney and other opera officials said Mr. Longone's death was a great loss to opera. They said there is no thought at this time to his successor. It is understood Mr. Longone will be buried in Naples, Italy.

DR. R. S. YARROS TO LEAVE U. OF I. MEDICAL STAF

Dr. Rachelle S. Yarros, professor of social hygiene in the University of Illinois college of medicine, will retire this fall after forty-two years of service. She was the first woman admitted to the old College of Physicians and Surgeons before it became affiliated with the University of Illinois. She lives at 5000 East End avenue.

Dr. Yarros taught obstetrics for twenty years, and went into social hygiene work at the time of the world war. She has been a consultant for various state and city health departments, and the United States public health service.

In June she sailed for Russia to study methods used there in combating venereal diseases. After returning to the United States, she will continue work in this field.

BRICKLAYER DIES IN HOME.

John Jensen, a bricklayer in Chicago for the last 50 years, died yesterday in his home at 4827 Wolfram street. He was born in Germany 73 years ago.

FIRST in CHICAGO
with IMPERIAL QUARTET and AIR-CONDITIONING
Lain & SON
UNDERTAKERS

OBITUARIES

Ambrose J. Rend Sr.

Ambrose J. Rend Sr., 75 years old, founder of Rend & Co., Chicago coal dealers, died yesterday in Evanston hospital. He was born in Lowell, Mass., and came to Chicago more than 70 years ago. He was active in the Knights of Columbus. Mr. Rend is survived by a daughter, Mrs. Suzanne Rend Ward, with whom he had lived for the last year at 727 Linden avenue, Wilmette, and by three sons, Ambrose J. Rend Jr., John F. Rend, and Commander Charles J. Rend, U. S. N. Funeral services will be held at 9:30 a. m. tomorrow from the residence to St. Francis Xavier church.

John A. Singdahlsen.

John A. Singdahlsen, who lived at 5246 Race avenue for the last fifty-four years, died yesterday at the age of 82 in his home. He and his wife, Laura, recently celebrated their 58th wedding anniversary. He was an employé of the Fuller-Morrison Drug company for forty-five years, retiring seven years ago. Two daughters survive. Funeral services will be held tomorrow at 1:30 p. m. in the chapel at 318 North Central avenue.

Mrs. Mary Hickey.

Mrs. Mary Hickey, 82 years old, a resident of Chicago since shortly after the fire of 1871, died yesterday in her home at 2520 Lexington street. She is survived by a son, Joseph, with whom she lived, and a daughter, Mrs. M. F. Reynolds. Funeral services will be held tomorrow morning from the chapel at 2346 Madison street to Most Precious Blood church, with burial in All Saints' cemetery.

Col. Jack Addie.

Funeral services for Col. Jack Addie, who opened the first Canadian Salvation Army corps at London, Ont., in 1881, will be held at 2 p. m. Monday in the Chicago Temple corps headquarters, 1512 Madison street. Col. Addie died Tuesday in Portland, Ore., at the home of a daughter. Col. Addie retired from active service eleven years ago. He came to Chicago from Canada in 1891.

Julius J. Hoffman.

Julius J. Hoffman, 39 years old, a west side furniture dealer for the last fifteen years, died of a heart attack yesterday in an automobile at 103d street and Avenue L. He was returning from the family summer home at Union Pier, Mich., in a friend's car. His home was at 5531 Jackson boulevard. His widow, Leila, and two children survive.

Abraham H. Friedland.

Cleveland, O., Aug. 3 (AP).—Abraham H. Friedland, 47 years old, a widely known writer and president of the Ohio region of the Zionist Organization of America, died tonight. He was a founder of the Jewish Youth league.

FLOWERS
Always in Perfect Taste
George Wienhoeber INC. FLORIST
41 S. Wabash 28 N. Michigan
all phones: RANDOLPH 3700

FUNERAL DIRECTORS.

McNEILL FUNERAL HOME COMPLETE FUNERAL AS LOW AS $90. 217 N. Cicero, nr. L. Aus. 1700. Vil. 5900.

O'HANLEY, INC., FUNERAL DIRECTION perfection. 7705 Cottage Grove. Rad. 7705.

EVERY ONE KNOWS CARL J. ADAMS. STEWART 0076. SOUTH CHICAGO 3101.

MONUMENTS AND MAUSOLEUMS.

CEMETERY MONUMENTS, MARKERS ON cr., 12 mo. to pay. Set in all cemeteries. Ph. for repr. Garfield Memorial Co. Dor.4812.

CEMETERY MARKERS, MONUMENTS AT savings. Sears-Roebuck State-st. Basement.

CEMETERIES.

JEWISH Westlawn—6 graves; barg.; $210; perp. care; terms. Address S O 68, Tribune.

DEATH NOTICES

In Memoriam.

BOMASH—Celia Bomash. In loving memory of our dear wife and mother, who passed away seven years ago today.
The feeling of our loss will never grow old.
MORRIS BOMASH AND CHILDREN.

BRILL—Aaron M. Brill. In cherished memory of our beloved brother, who passed away thirteen years ago today.
SISTERS AND BROTHERS.

GUTNER—Ida Gutner. In memory of my beloved mother, who passed away one year ago today. Your loving son, EDWARD.

DEATH NOTICES

In Memoriam.

MEIER—John E. Meier. In sad and loving memory of my dear dad, who passed away Aug 4, 1938.
Your memory is as dear today
As in the hour you passed away.
SON LE ROY.

ROBERTS—Emily E. Roberts. In loving memory of our dear sister who passed away one year ago today.
Friends may think we have forgotten
When at times they see us smile;
Little do they know the heartaches
That our smiles hide all the time.
CHRISTINE AND ROY E. ANDERSON.

ALDEN—Frank Alden, attorney, Aug. 2, of 1020 Gunderson avenue, Oak Park, beloved husband of Mrs. Augustine W. Alden, father of the late Frances Alden, brother of Samuel A. of Binghamton, N. Y., and Louis J. of Dayton, O. Services Saturday, Aug. 5, at 2 p. m., at chapel, 124-126 Madison street, Oak Park, at Lombard avenue. Interment Glen Oak. Member of Circle lodge, No. 938, A. F. & A. M., and Van Rensselaer Lodge of Perfection, A. A. S. R. Masonic services at chapel.

AMBROSE—Anthony F. Ambrose, Aug. 1, 1939, beloved husband of Bernice Ambrose, fond father of Raymond, Genevieve, and Bernice. Funeral Saturday, Aug. 5, 8:00 a. m., from late residence, 6800 S. Artesian avenue, to Nativity B. V. M. church, 68th street and South Washtenaw avenue, where solemn requiem high mass will be celebrated. Interment St. Casimir's cemetery.

ANDERSON—Carl Anderson, 8507 S. Laflin, beloved husband of the late Esther M., nee Swanson; father of Mrs. Berniece Palmquist and Roy Anderson, brother of Mrs. Augusta Swanberg Resting at chapel, 8400 S. Ashland. Funeral Saturday, 3 p. m. Interment Oak Hill.

ASIKAINEN—Herman Asikainen of 5811 N. Rockwell street, Aug. 3, 1939, beloved husband of Lydia, dear father of Mrs. Anna Hammer, Mrs. Lillian Cox, Leo, Arthur, and Melvin Asikainen. At chapel, 5501 N. Ashland avenue, Saturday, Aug. 5, at 3 p. m. Interment Elmwood.

BALCHOWSKY—Eva Pommer Balchowsky of Marseilles, Ill., beloved wife of Charles, fond sister of Mrs. Ruth Goldstein. Funeral services Friday, 10 a. m., in chapel, 7206 Stony Island avenue. Interment Mount Nebo.

BERENDA—Antonette Berenda, beloved wife of the late Joseph, fond mother of Mrs. Anna Brogan, Mrs. Margaret Diehl. Funeral Saturday, Aug. 5, at 2 p. m., at funeral home, 4255-57 W. Division street. Cremation at Bohemian National. Albany 3600.

BRANDFELLNER—Edwin Brandfellner of 1671 Hollywood avenue, Aug. 2, 1939, beloved husband of Minnie, dear father of Mrs. Esther Smith, Florence, and Edward Brandfellner, brother of William, Louis, and the Rev. Frank Brandfellner. At chapel, 5501 N. Ashland avenue, where services will be held Saturday, Aug. 5, at 2 p. m. Interment Rosehill.

BRANHAM—Marie Branham, beloved wife of the late Sylvester Branham, fond mother of Homer Branham and Mrs. Marie Duffy. Funeral at chapel, 324 S. Racine avenue, Saturday, Aug. 5, at 2 p. m. Interment Glen Oak.

COLAHAN—Cecelia Colahan, wife of the late Frank, mother of Mrs. Maude Anderson, sister of Mrs. Fred Olsen. Funeral Saturday, 9 a. m., from late residence, 9841 Escanaba avenue, to St. Patrick's church. Interment Mount Olivet. So. Chicago 0155.

CONDON—Edward A. Condon, beloved husband of Myrtle, nee McMahan; loving father of Mrs. L. Jordan and Joan Condon, brother of George and John of Leadville, Colo. Funeral Saturday, Aug. 5, at 9 a. m. from late residence, 1651 W. 83d street, to Little Flower church. Interment Holy Sepulchre.

CORBETT—Catherine Corbett, née Mansfield, beloved wife of the late John, fond mother of Mary, Patrick, Mrs. Catherine McNamara, John, the late Mrs. Helen Goss, Sister Mary Bernardus, R. S. M., and William Corbett. Funeral Monday, at 10 a. m., from late residence, 8031 S. Throop street, to St. Sabina's church. Interment Mount Olivet cemetery. Native of Kileys Cross, County Waterford, Ireland. Member of St. Sabina Altar and Rosary society, and St. Stanislaus court, No. 39, W. C. O. F.

CORCORAN—Katherine Corcoran, nee Mulligan, beloved wife of Anthony, sister of Mrs. Sabina Durkin. Funeral Saturday, 10:00 a. m., from late residence, 639 Vine avenue, Highland Park, Ill., to St. James' church, Highwood, Ill. Interment St. Mary's, Lake Forest, Ill.

CRIST—Joseph E. Crist of 7924 Langley avenue, beloved husband of Pearl, dear father of Harold L. and Charlotte A. Crist, brother of William C., and the late Daniel J. and Mrs. Carrie Bieber. Resting at chapel, 7350 Cottage Grove avenue. Funeral services under auspices of Mystic Star lodge, No. 758, A. F. & A. M., Saturday, Aug. 5, at 2:00 p. m. Past patron of America chapter, No. 454, O. E. S. Interment Cedar Park cemetery.

DAVIS—Fred C. Davis, beloved husband of Rickey, fond father of Mrs. Harriet Ancel and Robert, dear brother of Will S., Harry, Abe, and Mrs. Ida Schmidt, Louis, Charles, and Mrs. Sally Birman. Funeral services Friday, 10 a. m., at memorial chapel, 5206 Broadway. Burial Rosemont Park cemetery.

DEVLIN—Henry T. Devlin, beloved husband of Nellie [nee Morrissey], loving father of Agnes, Thomas, and the late Mary Devlin. Funeral from residence, 4211 Greenview avenue, Saturday, Aug. 5, at 9:30 a. m., to Our Lady of Lourdes church. Interment All Saints'.

DURYEE—Richard H. Duryee, beloved husband of the late Harriet, father of Emiline, Samuel, and the late Daisy and Richard H. Jr. Services Saturday, 11 a. m., at chapel, 1460 Sherman avenue, Evanston. Interment private.

DUSEK—Anna Dusek, nee Andel, late of 1822 S. Scoville avenue, Berwyn, beloved wife of Joseph, fond mother of Emil, Rudolph and Bessie Shrutek, Helen Russell, Frances Wild and Adeline Opalecky. Funeral Saturday, Aug. 5, 3 p. m., at funeral home, 6227-29 W. Cermak road, Berwyn. Interment Bohemian National cemetery. Call Berwyn 1866.

ECONOMOS—Helen Economos, Aug. 2, 1939, beloved wife of John, dear mother of Gust, Suzane, Hrisula, and Mary, dear daughter of Andrew and Hrisula Maltezos, fond sister of Peter Maltezos, and Mrs. Mary Vavoulis, sister-in-law of James, Helen, Louis, Eutihia, and Theodore Economos. Funeral Saturday, Aug. 5, from home, 2436 W. 68th street, 12 noon, to St. Constantine church. Interment Evergre[illegible]

ERICSSON—Llewellyn J. Ericsson, Aug. 3, age 17, late of 3980 Avondale avenue, beloved son of Joseph V. and Jessie K., fond brother of Richard and Robert. Funeral services Saturday, 2 p. m., at Nebo Lutheran church, corner of Menard and Dakin avenues. Interment Acacia Park. Resting at chapel, 5917 Irving Park road.

FONDA—Charles J. Fonda, beloved husband of Mae, nee Lawless; loving father of Charles A. At rest and services at late residence, 2034 S. 3d avenue, Maywood, Ill., 1 p. m. Saturday. Interment Mount Carmel.

FOSS—Susman Foss, late of 3952 W. Roosevelt road, beloved father of William. Funeral Friday, 3:30 p. m., at chapel, 3654 W. Roosevelt road. Interment Woodlawn cemetery, 16th street and Harlem avenue. Member of Painters' union, local No. 147.

GARMATHY—Theresa Garmathy, late of 113 W. Germania place, wife of Steven Garmathy, fond mother of Edward and Mrs. Henry Schlesinger, daughter of Mr. and Mrs. Jacob Wagner, grandmother of Raymond and Loraine. Services Friday, Aug. 4, at 1:30 p. m., at funeral home, 3224 Montrose avenue. Interment Montrose cemetery.

GINSBURG—Sam Ginsburg, age 71 years, beloved father of Lewis C., Albert L. and Ethel Cohen. Funeral Friday, 11 a. m., at chapel, 4225 Roosevelt road, corner Tripp. Interment Knights of Joseph cemetery. Omit flowers.

HERMAN—Charles Herman, beloved husband of Augusta, dear father of Max, Sister M. Antonine, P. H. J. C., Paul, Gertrude, Helen Feikes, James, Joseph, Marie Brucks, and William. Funeral Saturday, Aug. 5, at 10:30 a. m., from his late residence, 1911 W. Garfield boulevard, to St. Augustine's church. Interment St. Mary's. Stewart 0460.

HOFFMAN—Julius J. [Judd] Hoffman, of 5531 Jackson boulevard, suddenly; 39 years, beloved husband of Leila, loving father of Richard and Edgar, beloved son of Samuel and Celia Hoffman, brother of Bessie Gluckman and Etta Seinfeld. Services Friday, 2 p. m., at chapel, 3600 Roosevelt road.

ILLG—William Illg Jr., beloved husband of the late Olga, fond father of William, Grace, and Ruth Linne, son of Mr. and Mrs. William Illg, brother of Lily Probst, Emil, and Walter. Funeral Saturday, 2 p. m., at chapel, 3100 Irving Park road. Interment Irving Park cemetery. Member of Mayfair lodge, No. 1045, A. F. & A. M.

KEINZ—Adele C. Keinz, nee Dittman, Aug. 2, beloved wife of John J., daughter of Mrs. Wilhelmina Dittman, sister of the late Arthur C. Dittman. Member of Constellation chapter, No. 681, O. E. S. Funeral services Saturday, 3 p. m., at funeral home, 5200 N. Western avenue, corner of Foster. Interment Memorial Park.

KIRKBRIDE—Howard N. Kirkbride, at his residence, 617 N. Taylor avenue, Oak Park, husband of the late Mary H., dear father of Howard Vosper, and Lydia R., and Mrs. Charles C. [Margaret] Coons. At rest and services at chapel, 523 Lake street, Oak Park, Saturday, 3:30 p. m. In charge of Woodlawn lodge, No. 841, A. F. & A. M. Burial Oakridge. Information, Euclid 1643.

KNOBLOCH—Marie A. Knobloch [nee Brenner], beloved wife of John, dear sister of Christ, John, and Katherine Schrod. Member of Mispah chapter, No. 549, O. E. S. Funeral Saturday, 3 p. m., at chapel, 3807 Lincoln avenue, to Acacia cemetery.

DEATH NOTICES

KOHL—Sophia Gresser Kohl, wife of the late Nicholas, dear mother of Caroline Abel, Kathryn Fairchild, Sophie Ericksen, and the late Matthew. Funeral Saturday, at 10:30 a. m., from funeral home, 1732 Wilson avenue, to Our Lady of Lourdes church. Burial St. Peter's cemetery, Niles Center, Ill.

KRAEMER—Theresa Kraemer [nee Och], beloved wife of William Kraemer, fond mother of Mrs. Katherine O'Brien of Shreveport, La., Mrs. Martha Ruane, sister of Mrs. Anna Marks and Vitolus Och. At chapel, 17 Madison street, Oak Park. Funeral Saturday, 10:30 a. m., to Ascension church. Interment St. Joseph's.

LAFAYETTE—Josephine Lafayette, nee Koveski, Aug. 2, 1939, beloved wife of Ellis, loving daughter of Anna and John Koveski, dear sister of Marian. Funeral Saturday, Aug. 5, 8 a. m., from late residence, 1656 W. 59th street, to Holy Cross church, 46th street and Hermitage. Interment St. Casimir's cemetery. Yards 1741.

LEDERER—Louis A. Lederer, of 5546 Winthrop avenue., husband of Anne [nee Gruener], fond father of Irving and Mrs. Amy Kaplan, brother of Adolph. Funeral at chapel, 3021 Fullerton avenue., Friday, Aug. 4, at 2 p. m., to Free Sons' cemetery, Waldheim.

LITTLE—Florence H. Little, nee Cain, Homewood, Ill., beloved wife of Walter J. Little, fond mother of Florence I. Schoenenberger and Audrey H. Little. Resting at chapel, 7350 Cottage Grove avenue. Funeral Saturday, Aug. 5, at 3 p. m. Interment Oak Woods cemetery.

MARCHETTA—Mary Marchetta, nee Gruzlinsky, beloved wife of Joseph, fond mother of Catherine Boccia, Rose Kanduck, Charles, John, Mildred, Rocco, and Marie, dear sister-in-law of Mary De Perro. Funeral Saturday, 10 a. m., from late residence, 3108 W. Polk street, to Our Lady of Sorrows church. Interment Mount Carmel. Information, Monroe 1232 or 0789.

MARYAN—Fannie Maryan of 535 Cornelia avenue, beloved mother of Dr. Harry O. and Carrie. Funeral Friday, Aug. 4, at 10 a. m., at chapel, 2235 W. Division.

MATTHEWS—Emma H. Matthews, nee Voss, beloved wife of the late Lewis, fond mother of Edward H., and George W., grandmother of Lewis G., and Marcella. Funeral Saturday, Aug. 5, at 1:30 p. m., from chapel, 7032 Wentworth avenue, to Immanuel Evangelical church, 7000 Michigan avenue. Interment Mount Hope.

McGINNIS—Peter J. McGinnis, Aug. 2, beloved husband of Mary McGuire McGinnis, fond father of the late Harry A. and the Rev. Dr. Charles F. Funeral Saturday, Aug. 5, at 8:30 a. m., from late residence, 5086 Monroe street, to Resurrection church. Interment Mount Carmel. Member of Chicago council, K. of C., and Our Lady of Sorrows court, No. 2, C. O. of F.

MONAHAN—Margaret Monahan, sister of Mrs. Alex Mosby, Mrs. Forrest Morris, Mrs. Harry Rank, Mrs. William Katterhenry of Franklin, Pa., Mrs. Louis Bugher of Evansville, Ind., James Monahan of Vancouver, Wash. Funeral Saturday, 10:30 a. m., from funeral home, 2950-58 Fullerton, at Sacramento, to Our Lady of Grace church. Burial St. Joseph's, Evansville, Ind., papers copy. Information, Belmont 3300.

MURPHY—Eugene P. Murphy, beloved husband of Anne, nee McNally, fond brother of William, Joseph, and the late Mary and John Murphy. Resting at funeral home, 5346-50 W. North avenue. Funeral notice later. Merrimac 9890.

NAGLER—Martha A. Nagler [nee Bellmann], Aug. 2, 1939, wife of Charles H. Nagler, mother of Rudolph, Walther, Karl, Margaret Grenzb, Johanna, and Alice. Resting at chapel, 7726 S. Ashland avenue. Please do not send flowers.

NASH—Johanna Nash [nee Meade], beloved wife of Michael, fond mother of Harry, Thomas, Mary, Statia, and Josephine. Funeral Saturday, Aug. 5, at 9 a. m., from late residence, 5429 S. Wood street, to St. Basil's church. Interment Holy Sepulchre. Prospect 0031.

NOVAK—Jean Novak, 5230 Winthrop avenue, beloved wife of Dr. Barney M. Novak, fond mother of Russell and Robert, dear daughter of Miriam Weber, sister of Bessie Pritikin, Rose Heller, Lena Singer, Marcia Gerber, and Mae Matanky. Funeral Friday, 1 p. m., at chapel, 3021 Lawrence avenue. Interment P. O. W. cemetery, Jewish Waldheim.

O'CONNOR—Patrick J. O'Connor, beloved husband of Mary, née Kissane; fond father of Mrs. Eileen Nolan and Richard, brother of Mrs. Margaret Callaghan, Mrs. Nora Murphy, the late Maurice, John, Jerry O'Connor, Mrs. Mary Brown, and Mrs. Delia Harding. Native of Kilconley, Ballybunion, County Kerry, Ireland. Funeral Monday, Aug. 7, at 9:30 a. m., from residence, 1057 N. Menard avenue, to St. Angela's church. Burial All Saints'. Member of P. B. A., and St. Aloysius court, C. O. F. Kedzie 2394.

OLSON—John Olson of 7401 Dante avenue, beloved husband of the late Lisen, dear father of Thorston W., Mrs. Hildur Erickson, Arthur J., and Mrs. Hazel J. Ruhling, four grandchildren and one great-grandchild, brother of Samuel Olson of Harbert, Mich., and two sisters in Sweden. Resting at his late home until noon Saturday. Services Saturday at 2:30 p. m. at Gustavus Adolphus Lutheran church, 7426 Drexel avenue. Interment Oak Woods.

PONIO—Marie Ponio, late of 3033 Princeton avenue, beloved wife of the late Frank Ponio, loving mother of Michael and John. Funeral Saturday, at 9 a. m., from chapel, 2600 Wentworth avenue, to Sancta Maria Incoronata church. Interment St. Mary's. Victory 1861.

PRINTEN—William J. Printen, suddenly, Aug. 2, fond brother of John, Mrs. O. List, Mrs. J. Rass, the Rev. Joseph Printen, C. S. S. R., and the late Anthony and Alex Printen. Funeral from chapel, 3100 Irving Park road, Saturday, at 9:30 a. m., to St. Alphonsus' church. Interment St. Boniface cemetery.

PROSSER—William A. Prosser, Aug. 3, 1939, of 222 Laurel avenue, Highland Park, Ill., husband of Elizabeth, father of Stuart A., John A., and Clara P. Simpson, brother of Miss Clara Prosser. Services private at home, Friday, 1:45 p. m. Interment Oak Woods. Kindly omit flowers.

REND—Ambrose J. Rend, beloved husband of the late Mary Jo Rend, fond father of Ambrose J. Jr., Mrs. Suzanne Rend Ward, John F., and Charles J. Rend. Funeral from late residence, 727 Linden avenue, Wilmette, Saturday, Aug. 5, at 9:30 a. m., to St. Francis Xavier's church, Wilmette. Interment Calvary.

SCHARENBERG—Edward Scharenberg, age 99 years, late of 5142 Strong street, beloved husband of the late Bertha, loving father of Alfred H., Julia, Thomas, Estelle Eggleston, Herbert S., and the late Edward. Services Saturday, 2 p. m. at funeral home, 4553-61 Milwaukee avenue. Interment Union Ridge. Member of Providence lodge, No. 711, A. F. & A. M., and commander and last member of Benjamin Butler post, No. 754, G. A. R.

SCHOOLER—Van Schooler, beloved father of Mrs. Lillian Steele, Van Schooler Jr., and Mrs. Dorothy Shank. Services Friday, at 8 p. m., at chapel, 851 E. 75th street. Interment Louisville, Ky. Louisville papers please copy.

SINGDAHLSEN—John A. Singdahlsen, Aug. 3, 1939, of 5246 W. Race avenue, husband of Laura, father of Mrs. Frank H. Verseman, Mrs. Lon McCament, and the late Mabel and Elsa. Resting at funeral home, 318-320 N. Central avenue, Austin. Services Saturday, 1:30 p. m. Interment Oakridge.

SMITH—Mary Ann Smith, wife of the late Daniel, beloved mother of James, Mrs. H. Gibson, Mrs. M. Adams, Daniel, William, and Joseph Smith. Funeral from memorial chapel, E. 63d street and Evans avenue, Saturday, Aug. 5, at 10:30 a. m., to Holy Cross church. Interment St. Mary's cemetery.

STEELE—Arthur Steele, 895 N. Oakwood avenue, Lake Forest, son of Mrs. James Steele, brother of Helen, Nan, Mary, and Grace. Funeral service Saturday, Aug. 5, 9:30 a. m., St. Mary's church, Lake Forest. Interment St. Mary's cemetery.

STOLNACKER—Emil Stolnacker of 7415 Eberhart avenue, beloved husband of Signa, dear father of Vernon, brother of Albert and Mrs. Eva Jedlicka. Resting at his late home until 10:30 a. m. Saturday. Services Saturday, 1 p. m., at chapel, 851 E. 75th street. Interment Oak Hill.

WALLACE—Mary Eleanor Wallace [nee Malloy] of 2826 N. 77th avenue, beloved wife of James F. Wallace Jr. Funeral services Saturday, 9 a. m., Medway, Mass.

WARREN—Ida R. Warren, daughter of the late Arthur R. and Isabella Warren, sister of Mrs. Ethel Sharp, Mrs. Lucy McElroy, Mrs. Grace Hale, Mrs. Betty Stuart, and the late Arthur R. Warren and Maude MacKenzie. Funeral Saturday, 1 p. m., at chapel, 2346 W. Madison street. Member of P. O. of A., camp No. 1, and Chicago Typographical union, No. 16. Interment Oakridge cemetery.

WEINSTOCK—Sophie Weinstock, beloved wife of the late Joseph, dear mother of Fannie Hornstein, Rose Rosenfeld, Leah, Anna Le Vine, Jack, Marcus, and Gitta Cottle. Funeral Friday, 11 a. m. at chapel, 3125 W. Roosevelt road. Interment Jewish Waldheim.

WHEELER—Wilhelmina A. Wheeler, age 99 years 4 months, mother of Mrs. L. McCartney, Mrs. George E. Corey of Seattle, Wash., and Mrs. B. Frank Corey. Funeral at chapel, 1971 W. 111th street, Saturday, Aug. 5, at 2 p. m. Interment at Mount Hope.

DEDICATION ANNOUNCEMENTS.

BLOOM—A monument will be dedicated in memory of Morris Harold Bloom Sunday, Aug. 6, at 2 p. m., Knights of Joseph cemetery, Jewish Waldheim.

COLITZ—A monument to the memory of Pearl Colitz will be dedicated at Kalvaria cemetery, Waldheim, 2 p. m. Sunday, Aug. 6.

[ADVERTISMENT]

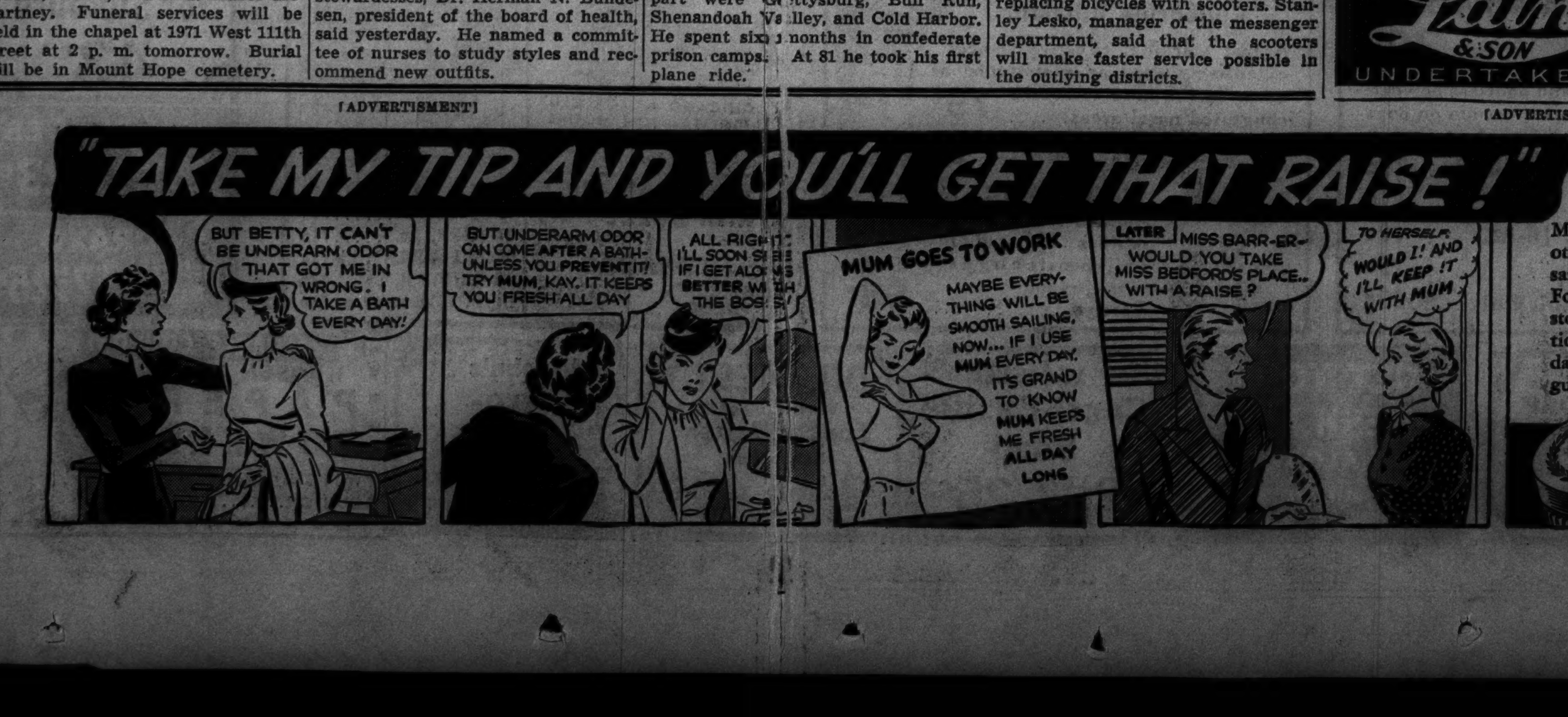

Mum Saves Jobs

More business girls use Mum than any other deodorant! Convenient, quick, safe—Mum guards day-to-day charm. Mum doesn't harm skin or fabrics, stops odor without stopping perspiration. Get Mum at your drug store today. In business ... in love ... Mum guards popularity—helps you win!

MUM
Takes the Odor out of Perspiration

[ADVERTISMENT]

The Borzoi is so very snooty
His coat could never harbor cootie
He spends his life midst wealth and riches
And seldom scratches, although he itches.

• • •

There's nothing snooty about IDEAL—*"the 7-Course Meal"*. It's good, substantial, body-building food. A scientific combination of 7 proved ingredients. Everything the average healthy dog needs—in a form and with a flavor that will keep him eating with relish day after day. Try this *7-Course Meal* for 10 days and prove it for yourself. Save the labels for attractive gifts. Catalog FREE at your favorite store.

Ideal DOG FOOD

Save IDEAL Labels for VALUABLE GIFTS

WILSON & Co.

Tavern Pale

EASY TO CARRY

pick up 3

ATLANTIC BREWING CO. • CHICAGO
LINCOLN 8010

Young Ex-Convict Who Seeks Job—

announcement of barber's return to work after serious illness—carpet used in shoe store—young woman handwriting expert to give character analyses—buyer who wants wheel chair—notions for needlework department—18-foot kayak—750-watt lighting system—these were subjects of want ads in yesterday's Tribune want ad section.

Review the offers in the live columns of today's Tribune want ad section for opportunities to sell, rent, trade and buy at a profit.

THIRD TRY WINS FESTIVAL HONORS FOR JANE NELSON

Robert Spiro Is First in Baritone Division.

Festival Tickets!

Reserved seats for the Chicagoland Music Festival are now on sale at 50 cents and $1 each. They may be obtained by mail [make check or money order payable to Chicago Tribune Charities, Inc.] or by calling at the Tribune public service bureaus at 1 South Dearborn street and in Tribune tower lobby.

BY PHILIP MAXWELL.

In 1937 Miss Jane Nelson, then 16 years old, 6237 Maplewood avenue, won second place in the contralto division of the north side vocal preliminaries of the Chicagoland Music Festival contest.

Last year she had tears of disappointment when the judges gave her third position. Last night the same blonde girl, more assured and even prettier than she was last summer, cried again. But this time it was for joy.

Her judges, Mae Barron, Mary Ann Kaufman and Arthur Burton, all vocal instructors and singers, chose her the best of the 12 women who appeared in this classification. The contest was held in the grand ballroom of the Edgewater Beach hotel and was attended by nearly 500 persons

Lillian Lindskog Is Second.

Second place in the contralto section went to Miss Lillian Lindskog, 29, of 2031 Balmoral avenue. Third place victor was Miss Vera Jeske, 18, of 1400 Byron street. Miss Lindskog is a graduate of Senn High school and Miss Jeske of Lake View.

In the baritone section Robert Spiro, 21 years old, 5440 North Winthrop avenue, was the winner. Second place went to Lionel Goodow, 17, 1322 Winnemac avenue, and third to Harold Lovejoy, 25, 8218 Laramie avenue.

Leonard S. Exum, 25, 2464 Geneva terrace, was selected as the best tenor of the evening, with second ranking going to Thomas Kearney, 25, 2847 North Racine avenue, and third place to Boman Lee Cox, 23, 57 East Cedar street.

Hold More Auditions Tonight.

At 7 o'clock tonight sopranos, mezzos and basses will be auditioned. The judges will be Alice Terrell, Raymond Koch, and Lawrence Salerno. The winners of the north, west, and south side preliminaries will compete Wednesday night, Aug. 16, in the grand ballroom of the Drake hotel.

The victors then will compete in the Chicagoland finals on festival day, Saturday, Aug. 19. The two chosen as the best man singer and the best woman singer will appear on the festival program that night.

The admission fee to the contests is 25 cents.

HandMangled inWindmill; Has to Wait 2 Hrs. forWind

Angora, Neb., Aug. 3 [Special].—When Louis Schiltz, ranch foreman, caught his hand in windmill machinery he had to stay on the tower for two hours until a gust of wind turned the machinery and released his hand, which was mangled. He drove his team to his home, nine miles away, and then drove his auto here before being taken to a Scotts Bluff hospital.

North Side Winners

(Story in adjoining column.)

[TRIBUNE Photos.]

Jane Nelson, winner among contraltos in north side contest for Chicagoland Music festival at the Edgewater Beach hotel last night.

Robert Spiro (left), baritone winner, and Leonard Exum, tenor, who won north side finals.

ILLINOIS CHORUS WILL SING WEEK AT WORLD'S FAIR

Urbana, Ill., Aug. 3 [Special].—More than 200 members of the Illinois Rural chorus, which will sing Saturday night, Aug. 19, at the tenth Chicagoland Music Festival in Chicago, will board a special train tomorrow night for a week's performance in the Court of Peace at the New York world's fair. At 8 p. m., just before leaving, the chorus will give an hour's concert in the University of Illinois auditorium.

Counties to be represented on the trip are La Salle, Jersey, Champaign, Piatt, Jackson, Fulton, McDonough, Macon, Ogle, Schuyler, Wabash, Coles, De Kalb, Stark, and Bureau. Lanson F. Demming is director of the chorus, and Dr. D. E. Lindstrom of the University of Illinois extension service will be superintendent for the journey.

The chorus will sing Friday night, Aug. 18, at the Illinois State Fair in Springfield. The following day 500 members are expected to be in the group attending the Chicagoland festival, sponsored in Soldiers' field by the Chicago Tribune Charities, Inc.

MUSEUM TOSSES UP HORSESHOES 7,000 YEARS OLD

A pair of horseshoes about seven thousand years old are being exhibited in the Hall of the Stone Age in Field museum. They were found along the shores of Lake Neuchatel in Switzerland, and are relics of the Swiss lake dwellers. Dr. Henry Field of the museum said that ancient peoples believed there was good luck in the crescent moon, and that the horseshoe became known as a luck symbol because of the similarity in shape.

SWAMP SENATE WITH PLEAS TO REINSTATE CUTS

Millions Lopped by House May Be Restored.

BY CHESLY MANLY.
[Chicago Tribune Press Service.]

Washington, D. C., Aug. 3.—Members of the senate appropriations committee indicated today that most of the 161 million dollars lopped from the third deficiency appropriation bill by the house would be restored.

Heads of various government agencies seeking additional funds, some new and others to replace allowances overspent, crowded the antechamber of the senate appropriations committee waiting to be heard. The third deficiency bill is the last bar to adjournment of congress, and leaders hope it can be approved in time to end the session Saturday night.

The appropriations committee expects to report the bill tomorrow. It faces controversies in the senate, however, and conference action later may delay adjournment until next week.

WPA Riders to Be Offered.

Senator Claude Pepper [D., Fla.] intends to offer as a rider to the third deficiency bill an amendment to the 1939 relief appropriation act restoring the WPA federal theater project, which congress abolished. Senator Pat McCarran [D., Nev.] intends to offer another rider restoring the prevailing [union] wage scale for WPA workers. The relief act abolished the prevailing wage, requiring all WPA enrollees to work 130 hours a month for their security wage.

Still another relief act rider will be offered by Senator James E. Murray [D., Mont.], who wants to repeal the provision of the law requiring the layoff on Sept. 1 of all WPA workers who have been on the rolls eighteen months.

The budget bureau recommendations for the third deficiency bill totaled $215,891,168. The economy-minded house of representatives cut the bill down to $54,248,456 and sent it to the senate.

Plan to Restore Credit Item.

Members of the appropriations committee said it was a foregone conclusion that the senate would restore an item, eliminated by the house, appropriating $119,599,918 to replenish the capital losses of the Commodity Credit corporation.

Roofing Concern Gets Writ Against Carpenter Union

Judge John J. Lupe in Superior court yesterday issued a temporary injunction restraining the United Brotherhood of Carpenters and Joiners of America, local 2094, from interfering with the business of the Dependon Roofing company of 3517 North Cicero avenue. The union, an American Federation of Labor affiliate, is enjoined from interfering with the company's work, hindering deliveries, and molesting employés to force them into the union.

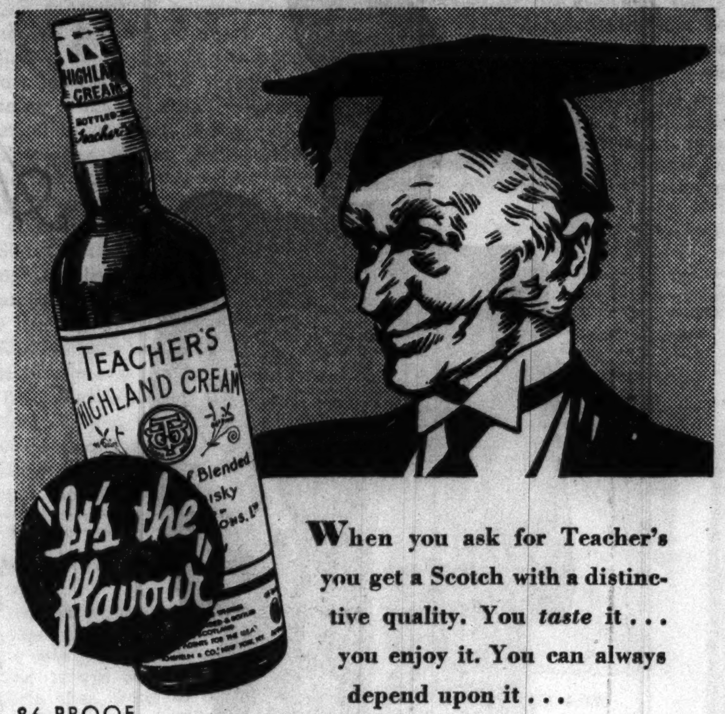

"It's the flavour"

When you ask for Teacher's you get a Scotch with a distinctive quality. You *taste* it . . . you enjoy it. You can always depend upon it . . .

86 PROOF

TEACHER'S *Perfection of Blended* SCOTCH WHISKY

Made since 1830 by Wm. Teacher & Sons, Ltd., Glasgow

SOLE U. S. AGENTS: Schieffelin & Co., NEW YORK CITY • IMPORTERS SINCE 1794

REPRESENTATIVES FOR NORTHERN ILLINOIS:
JUDGE & DOLPH, Ltd.
3641 S. IRON STREET, CHICAGO, ILL.

STARTS TODAY! ANOTHER CHANCE

TO WIN $1,000

445 OTHER CASH PRIZES

1ST PRIZE $1,000.00
20 PRIZES $100 EACH
425 PRIZES $10 EACH

Easy to win! Fun! Just write a last line for this one jingle!

To open, drink from, pour or chill
The Cap Sealed Can requires no skill
So light, compact, it has no peer

ANOTHER brand-new Cap Sealed Can jingle contest starts today. Another chance to win $1,000 in cold cash just by writing the last line for one jingle. 446 cash prizes in all. One person doesn't win everything. Whether you entered the last contest or not, be sure to get into this one *today*. One simple little rhyme may win you $1,000!

The Cap Sealed Can is available in 2 sizes: 12 and 32 ounces

FOLLOW THESE SIMPLE RULES

1. Simply write the last line to complete the jingle shown on the entry blank.
2. You may submit as many entries as you wish. Get extra entry blanks from your Cap Sealed Can dealer.
3. Enclose with each entry blank a reasonably accurate drawing of the design on the cap or one cap itself from a cap-sealed can.
4. Address your entry to Continental Can Co., P. O. Box 484, Grand Central Annex, New York, N. Y.
5. All entries must be postmarked not later than midnight August 31, 1939.
6. Prizes as described above will be awarded to the writers of the best last lines in the opinion of the judges. Their decision will be final. Duplicate prizes awarded in case of ties. Entries, contents and ideas therein become the property of the Continental Can Company. No entries will be returned.
7. Anyone of legal age may compete except employees of the Continental Can Company, their advertising agency, and their families.
8. This contest subject to all Federal, State and Local regulations.
9. List of winners in your vicinity will be supplied on written request with a self-addressed stamped envelope.

HINTS TO HELP YOU WIN. Be sure the last word of your line rhymes with "peer." For example, "fear," "hear," "ear." Here are some advantages of the Cap Sealed Can: Opens with any opener . . . pours easier . . . more sanitary . . . and you can drink right from the can . . . And, of course, it has all the other can advantages: chills faster, takes up less space, requires no deposits or returns.

Be sure your drawing of the cap design or the actual cap you send in is from a Cap-Sealed can.

Mail Entry to Continental Can Co., P. O. Box 484, Grand Central Annex, New York, N. Y.
Entry must be postmarked before midnight, August 31, 1939

Write a last line to this jingle. Be sure it rhymes with the word "peer."

To open, drink from, pour or chill
The Cap Sealed Can requires no skill
So light, compact, it has no peer

(PLEASE PRINT CLEARLY)

Name ________ Age ____
Street ________
City ________ State ____

Blaze a Luxury Trail
TO THE GREAT NEW YORK FAIR!

Take the TRAIL BLAZER
NEW DE LUXE ALL-COACH TRAIN DIRECT TO THE FAIR GROUNDS!

$155,000,000 IN THRILLS . . . MILES OF MAGNIFICENCE . . . EXHIBITS OF 60 NATIONS . . .

await you at the New York World's Fair. 300 acres alone given over to the most fantastic and side-splitting Funland. It's really "ten-Fairs-in-one." A wonderland of unrivalled splendor by day . . . a glowing fairyland by night. Take advantage of the many educational opportunities afforded by the exhibits of large industries.

SEE THE "HIT" SHOW OF THE FAIR—"RAILROADS ON PARADE"

Epic drama of transportation through the ages staged with a power, realism and vastness never before known in any previous exposition. See 100-year-old trains move on under their own power . . . Lincoln depart for his inaugural at Washington . . . the driving of the golden spike linking East and West by rail reenacted . . . and, as the grand climax . . . the train of the future!

GO TO NEW YORK'S magnificent ten-Fairs-in-one in princely luxury. *Only* all-coach flyer *direct to grounds.* Enjoy complete "run-of-train" from end to end . . . Observation-Buffet-Lounge Car . . . Radio . . . smart Diner . . . Low-priced meals . . . Luxury Coaches with Reserved Seats, reclining, adjustable . . . gracious Attendants . . . completely air-conditioned. Why go the slow, hot highway when you can go this swift, thrifty Luxury way? Reserve a seat on The TRAIL BLAZER!

GRAND DINNERS in this smart cafe Diner . . 75c; luncheon—65c; breakfast—50c.

SIP AND PLAY the miles away in the club-room of the Observation-Buffet-Lounge Car.

Daily to the FAIR!

	Daylight Time
Lv. Chicago (Union Sta.)	2:30 P.M.
Ar. No. Philadelphia	7:08 A.M.
Ar. New York (Penna. Sta.)	8:55 A.M.
Ar. World's Fair Sta.	9:30 A.M.
WESTBOUND!	Daylight Time
Lv. New York (Penna. Sta.)	6:25 P.M.
Lv. No. Philadelphia	7:57 P.M.
Ar. Chicago	10:25 A.M.

The TRAIL BLAZER also provides service to Pittsburgh, Altoona, Harrisburg, Trenton and Newark at new low fares.

SEATS MUST BE RESERVED BEFORE BOARDING TRAIN

$28.20 ROUND TRIP TO NEW YORK
Including Reserved Seat
Tickets good 30 Days
From Pennsylvania Station, New York, to World's Fair Station—10c additional each way.

The Direct Route

ECONOMICAL TOURS in New York with hotel accommodations may be arranged through ticket agents.

ASK ABOUT new low round trip Coach and Pullman fares now in effect to all points.

★ 9 OTHER GREAT FLYERS daily to New York over the Direct Route. New low 60-day Round Trip Rail Fare good in Pullmans . . . as low as $44.15, plus reduced upper berth rate. Luxury Coaches, on all but all-room Broadway Limited.

★ 30- AND 60-DAY tickets are accepted via Washington, D. C., and if you travel one way via Washington, you can go the other via Niagara Falls at no extra charge. Stop off at Philadelphia . . . See the Liberty Bell . . . Valley Forge. Side-trip to Atlantic City . . . only $2 in Coaches, $3 in Pullman, plus Pullman charge.

PENNSYLVANIA RAILROAD

SHORTEST ROUTE TO NEW YORK . . . DIRECT ROUTE TO WORLD'S FAIR . . . STATION ON FAIR GROUNDS

America's FIRST GIN *is* EXTRA DRY

See how much better your gin drinks taste when you insist they be made with Fleischmann's, America's first gin. It's *Extra Dry.*

Learn to say FLEISCHMANN'S — *that's the spirit*

Fleischmann's Sloe Gin gives added zest and color to your long cool sloe gin fizzes and rickeys. 65 Proof.

Copyright 1939, The Fleischmann Distilling Corporation, Peekskill, N. Y.

HAROLD TEEN—A CLOSE CALL

THE MEN'S STORE, MONROE AT WABASH

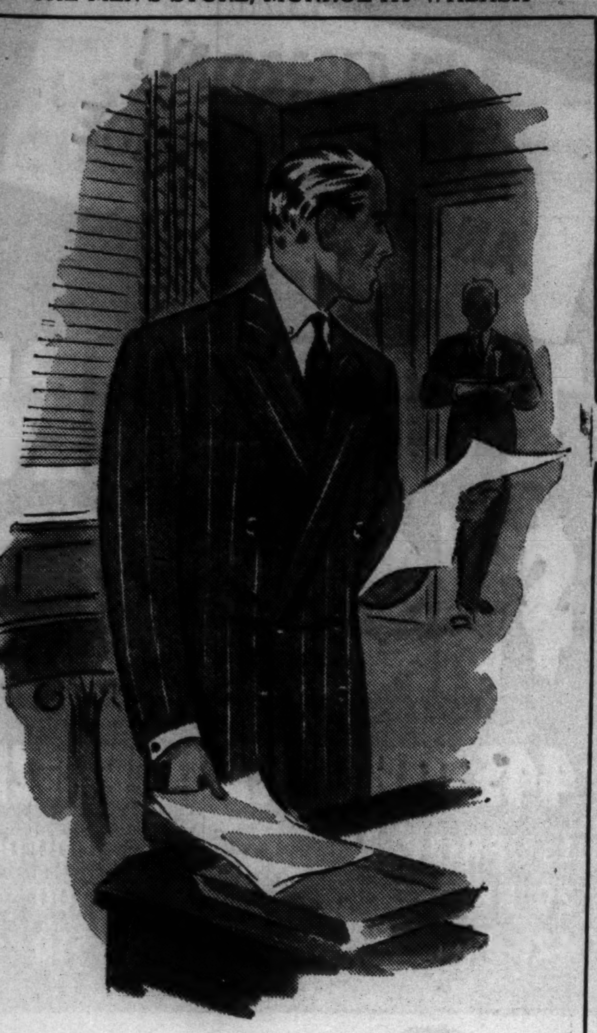

Clearance

BUSINESS TROPICAL WORSTEDS—PRICES TAKE A SURPRISING DROP TO

$19.50

It's the big time of the year to share in savings on suits that have all been higher priced. Porous and cool, these 2-piece tropical worsteds hold their shape as efficiently as much heavier fabrics. Not all sizes in every pattern, color, or style, but all sizes are in this clearance group.

Suits, Second Floor.

Dobbs

"CROSS COUNTRY" FELT CARRIES ON FOR YOUR SUMMER STRAWS

$5

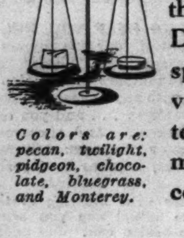

Colors are: pecan, twilight, pidgeon, chocolate, bluegrass, and Monterey.

Carry lightweight comfort through into Fall with this new Dobbs crushable felt. It responds with ease to your favorite shape, and resists with tenacity the roughest treatment. The "Cross Country" comes in six new fall shades.

Hats, First Floor.

Sale of Shoes

OUR SEMI-ANNUAL EVENT THAT FEATURES C.P.S. "SPECIALS" AT

$5.85

Other shoes on sale include Arch Sustainers, Matrix, and Drake Craftsmen.

Every shoe in our C. P. S. "Special" group joins the complete shoe stock in its spectacular reductions. From its wide range you can match a favorite old pair or make your choice from the new fall arrivals.

Shoes, First Floor.

CARSON PIRIE SCOTT & Co

ANNUAL SALE OF FUR-TRIMMED CLOTH COATS

When purchasing a coat, fur or fur-trimmed, during our August Sale, you are invited to use one of our three methods of Extended Payment. Also in the purchase of Furniture during the August Sale, a similarly convenient Payment Plan can be arranged.

Annual Sale of Quality Furs

LONDON-DYED SQUIRREL WITH THE DEEP RICH BROWN OF SABLE

$189

A glowing example of the current feminine fever for brown furs—London-dyed squirrel with the same rich brown tones of sable, at a price that's a far greater comfort to your bank balance. These are the best grade of Siberian squirrel peltries obtainable. Light in weight but with a very dense, short fur that gives them an unimaginable softness. Brought to you via London, where the skins are dyed their deep brown tones. Their beauty and luxurious softness prove you needn't spend a fortune for a fur coat to look handsome and expensively turned out.

Other Fur Coats also at 189.00

HUDSON SEAL-DYED MUSKRAT · *GREY SQUIRREL*
BLACK PERSIAN LAMB · *GREY KIDSKIN*
BLACK CARACUL · *LEOPARD CAT*

Fur Section, Fourth Floor.

Hat from Fifth Floor.

Back-fire

EXCITEMENT IN BLACK FAILLE FOR TEENYA

17.95

Fall silhouette commotion done in big-city black for Teenya. Crisp, figure-following rayon faille in a velvet trimmed basque and skirt. A crafty "steal" from your Victorian ancestor's best. Very sassy—the huffy velvet bow and impudent skirt fullness in reverse. Sizes 9 to 15.

Teenya Shop, Fourth Floor.

Hat from Fifth Floor.

Date dress

IGNITED WITH FLASHES OF GOLD TRIM

17.95

A date dress with that all-important skirt fullness, igniting gold kid trim. The scallop trim at neck, sleeve and hemline is detachable. Your "piece de resistance" now. Your Autumn mainstay later. Black, brown, grape rayon crepe. 12-20.

Misses' Dresses, Fourth Floor, South Room.

Semi-Annual Shoe Sale!

STYLES FOR NOW AND FOR FALL

4.88 to *11.88* pair

(Priced according to kind and style)

It's at top speed . . . Carson's renowned shoe sale! Including many I. Miller, Matrix, Rhythm Step and Arch Sustainer models. You'll find scores of extraordinary values in summer styles, white among them. Plus a splendid collection in rich autumn colors!

Children's shoes in the Sale priced according to kind from 2.15 to 5.88 pr.

Women's and Children's Shoes, Third Floor.

Vanity Fair Controllables

IN LIGHTWEIGHT SATIN LASTEX

2.00

Begin your new fall wardrobe with a rayon satin Controllable that will do its smooth duty with a minimum of constraint . . . you may be assured that not a single wrinkle will mar your "new era" rounded curves.

In stepin or panty style, tearose, 4 to 7..............2.00
Bras in rayon knit or lace and satin, tearose, 32 to 36..1.00

Mail and telephone orders filled. Call State 2000.

Vanity Fair Knit Undies, Third Floor.

CARSON PIRIE SCOTT & Co

Hat from Fifth Floor Millinery.

LUXURIOUS FUR COLLARS AND PLASTRONS MAKE EXTRAVAGANT WINTER COATS

$58 **$75**

Silver Fox · **Lynx-Dyed White Fox**
Persian Lamb · **Sheared Beaver**
Mink · **Sable-Dyed Fitch**

This year winter coats are so extravagantly swathed, draped and smothered in fur they make your "old" coat look dated as the snows of yesteryear. Fortunately during our August sale you can buy yourself a new winter coat, lavish and rich with fur, for as little as $58 and $75. Soft woolens with a new smoother finish. The immortal box coat or the newer fitted silhouettes with fullness swept to the front or back. Grand selection for Misses and Women.

Above: Sable-dyed Fitch draped into a "butterfly" with vast wings of fur. Double fur collar, on black or brown woolen. 12-20. $58.00.

Below: Persian lamb tucked and manipulated into a wing collar, descending into a deep plastron. Black woolen. 12-20. $75.00.

Moderate Price Coats, Fourth Floor.

Hat from Fifth Floor Millinery.

HELPED, BUT NOT BOSSED BY REDS, BRIDGES ASSERTS

Denies Communists Ruled 1934 Maritime Strike.

San Francisco, Cal., Aug. 3 [Special].—Harry Bridges, west coast C. I. O. leader and district president of the International Longshoremen's and Warehousemen's union, declared at his deportation hearing on Angel Island today that he never had been directed by the communist party.

Testifying before Examiner James M. Landis under the questioning of federal attorneys, Bridges told of similarities between the communist party trade union program and policies he has followed in conducting his maritime union's affairs.

However, a suggestion from Thomas B. Shoemaker, chief government counsel, that communists dominated the 1934 strike brought from Bridges the comment: "We set up our own committee. The asumption that the communist party led the longshoremen was wrong. It was neither communist strategy nor advice that led the longshoremen."

Didn't Need Advice, He Says.

"I didn't need any advice," Bridges declared. "I'd been in fights before. The communist party tried to take a little more credit than they were entitled to."

Yesterday, when Bridges spent a full day on the stand, he denied he is a communist, the charge on which the government seeks to deport him to his native Australia as an undesirable alien. He admitted, however, that communists had provided support in union matters and that there are numerous communists in maritime unions.

Today he declared that it was union policy to accept help wherever it could be found.

"The class war is on right now," Bridges testified. "The large corporate interests are against the workers, the small business men, and the farmers. The only solution is the organization of trade unions."

Believes Struggle Is National.

Bridges said he believes the class struggle is a national, not a local problem.

"Employer associations are organized on a national basis," he asserted. "That is a weakness of unions—they are not nationally organized."

It would be possible to settle the struggle between the classes, he suggested, "if employers would meet the workers on the question of wage adjustments."

The witness denied ever having given union men advice about "the coming revolution," but said: "When they come to me I can't tell them to wait thirty years. All I can do is to try to work with them so they can get a couple more nickels now."

Bridges derided comparisons of his beliefs with theories of the communist party.

"I had most of my beliefs before the communist party came into existence," he said. "I'd had a lot of experience in Australia. They are pretty progressive down there, and many things the communist party now advocates are pretty old stuff."

Swings to Farm Problem.

Swinging to the farmer, Bridges charged "the small farmer is being eliminated, forced off his land by the big banker-farmer."

"And the same thing," he said, "is happening to the corner grocer and small independent store. It is not labor that is doing this, however. It is the chain stores with their open shops and piddling conditions."

Regarding similarities of labor union and communist practices, he said they were found in advocation of "industrial unionism, calling and settlement of strikes by secret ballot, handling of strikes through committees, and elimination of racketeering from unions."

Communists and unemployed both served as pickets in the 1934 maritime strike, he said, at request of the union.

Regarding a speech he made in Madison Square Garden in 1936, Bridges denied communists sponsored the meeting or that he had been ordered to speak by communists.

"All of my orders come from my union, and the union was in favor of my speaking there," he said.

It appeared likely today that Bridges would be on the stand well into next week before the government has completed its questioning of him. The defense then will open its case with cross-examination of the C. I. O. leader. Following will begin a parade of defense witnesses that is expected to take more than three weeks.

Stenographer Wins

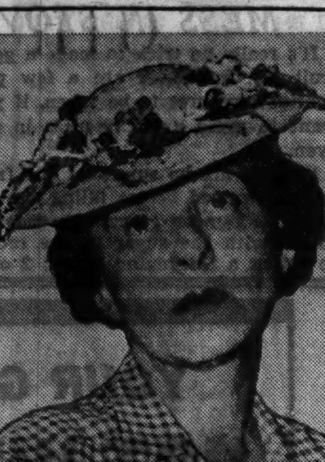

[Associated Press Wirephotos.]
MADELINE BRANSON.

Oklahoma City, Okla., Aug. 3 (AP).—Madeline Braniff Branson is legally married to Fred P. Branson, former chief justice of the Oklahoma Supreme court, District Judge John B. Wilson held today.

Mrs. Branson, 47 years old, was married to Branson, 59, in 1930. She had been his stenographer. She sued to validate the marriage and for $500 a month support. The court awarded $400 a month.

Branson, now an oil man, is worth $250,000, his wife alleged. He said he was broke and brought his bank safety deposit box into court today. Business reverses, the romantic affair with his former stenographer, and a divorce settlement had dissipated his fortune, Branson contended.

AGREE TO SETTLE C I O WALKOUT AT GENERAL MOTORS

Detroit, Mich., Aug. 4 [Friday] (AP).—The strike of 7,500 skilled workers employed in twelve plants of the General Motors corporation was settled early today. James F. Dewey, federal labor conciliator, said an agreement terminating the walkout, which began July 5, was reached by negotiators for the corporation and the C. I. O. United Automobile workers.

He said the executive board of the U. A. W. will vote on the proposed settlement today and, if it approves, the plan will be acted upon separately by strikers at the plants affected. Terms of the settlement were not announced.

The strike was called by the union to enforce demands for a contract covering tool and die workers, engineers and maintenance employés. Those who walked out were engaged in preparing for 1940 automobile manufacturing.

Sporadic and scattered violence marked the strike at General Motors plants in both Detroit and Cleveland.

COPPER HORSE AND RIDER PUT ATOP A CHURCH

A hammered copper horse replaced a wooden one yesterday on top of St. Martin's church, 59th street and Princeton avenue. The church, built during the 1893 world's fair, has been crowned by the wooden horse since that time. The new horse and rider are 12 feet long and 12 feet high. They weigh 1,800 pounds. Their perch is 93 feet from the ground.

Arrangements were in the charge of Henry Staar. Alfonso Iannelli made the clay model for the statue, which was begun six months ago when the order was placed by the Rev. F. J. Schikowski, pastor of the church.

TROOPS DISARM 200 AFTER LABOR BATTLE AT DAM

Work to Be Resumed on Colorado Project.

Green Mountain Dam, Colo., Aug. 3 (AP).—Colorado National Guards sent by Gov. Ralph L. Carr today occupied the Green Mountain dam project and disarmed about 200 special deputies.

[A.P. Wirephoto.]
Gov. Ralph L. Carr.

The Guard commander immediately authorized resumption of work at the job, center of a labor battle last night in which six men were shot. The 200 armed men, deputized by a sherif and incorporated into a back to work force that battled through union picket lines last night at the $4,000,000 reclamation bureau project, quietly surrendered their weapons.

Work to Be Resumed.

Adj. Gen. Harold H. Richardson, Guard commander, said work would be resumed as soon as possible on the federal irrigation and power project. A strike of five American Federation of Labor unions halted operations by 350 men on July 12.

"Any man who desires can go back to work," declared Gen. Richardson.

Men immediately began registering for jobs. A large number who were strikers were in the line, said the project superintendent, who asserted there would be no discrimination.

Cheered by Unionists.

The Guardsmen, called after Gov. Carr declared a state of insurrection, advanced to the project from a base established at Kremmling, eighteen miles northwest. A tank preceded them.

About fifty union pickets, all that remained of 500 unionists on the scene last night, cheered the arrival of the troops at their camp. The soldiers then went to the dam site, where the deputies and riflemen stationed on a hillside were disarmed.

Gov. Carr is expected to visit the project to make a personal inspection.

RAKLIOS FREED FROM DEBTOR'S CELL PENDING NEW HEARING ON WRIT

(Picture on back page.)

John Raklios, one time millionaire restaurant owner, won freedom from a debtor's cell in the County jail yesterday when Judge Michael Feinberg in Criminal court released him on his own bond pending a hearing on a petition for writ of habeas corpus on Aug. 16. Raklios, 60 years old, was jailed on Monday when the Appellate court upheld a $2,000 judgment containing a malice count, obtained by Samuel Ingalls, a tavern owner.

Yesterday former Judge John H. Lyle, attorney obtained by Raklios' wife, Mary, asked for the continuance to give him time to study the law.

Shortly after the hearing began Judge Feinberg took the hearing into chambers and announced later that the hearing would be continued.

Raklios once controled a chain of restaurants and owned a large home at 6326 Sheridan road. Ingalls, in his action, charged that he had lent the $2,000 to bolster Raklios' restaurant business, but charged that Raklios diverted the money to other purposes.

Ray Atherton Nominated as Minister to Denmark

Washington, D. C., Aug. 3 (AP).—President Roosevelt today nominated Ray Atherton of Illinois to be minister to Denmark. He also sent to the senate the nomination of Arthur J. Altmeyer of Wisconsin for another term, expiring Aug. 13, 1945, on the social security board. Atherton is a career man who served in diplomatic posts at Tokio, Peking, Athens, and London before going to his present post at Bulgaria two years ago as minister. As minister to Denmark he will succeed Alvin M. Owsley of Texas, who resigned.

COURT UPHOLDS HUSBAND'S RIGHT TO OWN BEDROOM

Judge Joseph Sabath yesterday termed Mrs. Frances Kubu, 41 years old, a gold digger and ordered her to give her husband John, 61, a bedroom of his own in his home at 4153 West 25th street. After hearing Kubu's complaints the court set next Tuesday for a full hearing and indicated he would grant Kubu a divorce.

Questioned by his attorney, Harry X. Cole, Kubu, a machinist, said he was married last November. Since Feb. 1 the Kubus have been estranged. Kubu said his wife and her two grown daughters, by one of her three previous marriages, took possession of the three bedrooms in his home, forcing him to use a cot in the kitchen.

Attorney Cole charged that Mrs. Kubu obtained all of her husband's savings by persuading him to establish a joint account and then withdrawing the money. She also took all but $5 of his weekly $50 paycheck ,the attorney said, and now Kubu sleeps with his trousers under the pillow so she can not raid his pockets.

MOTHER HURT IN THIRD STORY FALL.

Mrs. Helene Connell, 40 years old, was injured seriously yesterday when she fell or leaped from the third floor window of her apartment at 817 Dakin street. Her daughter, Bernice, told police her mother and father separated a year ago.

Lane Bryant's AUGUST SPECIAL!
Phone Randolph 9800

RE-LINE your FUR COAT $10
Lining guaranteed 2 years
Includes Cleaning Fur!
Includes Glazing Fur!
Includes New Loops!
Includes New Buttons!
Minor Rips Sewed!
STORAGE TILL NEXT FALL!
All work done by Highly Skilled Furriers!
Lane Bryant
101 N. WABASH AVE.

3 new Offices
SIMPLIFIED LOAN PLAN
NEW PAYMENT PLAN (UP TO $300)
FAMILY LOAN CORPORATION
NORTH
2349 W. Devon Ave., Cor. N. Western
Devon Bldg., Rm. 206. Tel. BRiargate 4121
LOGAN SQUARE
3129 Logan Boulevard, Logan Square, Near Milwaukee. Tel. SPAulding 4100
WEST
4806 West Madison St., Near Cicero, Next to Walgreen. Tel. MANsfield 4211
OTHER OFFICES
LOOP: 202 S. State Street, Cor. Adams, Century Bldg., Rm. 301 Tel. WABash 2994
SOUTH: 9113 Commercial Ave. (op. Goldblatt Bros.) Lincoln Bldg., Rm. 10. REGent 6220

QUALITY • COSTS
HEATING • LESS
PHONE SEELEY 2000
FREE . . . One of our heating experts will be glad to inspect your old furnace and tell you how to gain comfort and economy.
REPAIRS CLEANING ANY MAKE FURNACE
Hess Oil Burners and Coal Stokers . . . none better.
HESS
WELDED STEEL FURNACE
Has no ordinary cemented joints to leak nor iron fire pots to crack. Replace your worn out furnace with a Hess and save money.
EASY TERMS
1 to 3 years to pay
Hess Warming & Vent. Co.
1211 S. Western, Chicago
Established 66 years.

You CAN'T STOP eating them
SNAPPY BIG FLAKES
Each Kernel FLAVORED
Mrs. Klein's HOME MADE POTATO CHIPS 5¢ & 10¢ BAGS
Mrs. Klein's FRENCH FRIED POPCORN

MUSIC FESTIVAL RESERVED SEATS NOW ON SALE

Reserved seats for the Tenth Annual Chicagoland Music Festival to be held Saturday night, August 19, at Soldiers' Field are now on sale at the Tribune Public Service Offices, 1 S. Dearborn St. and in Tribune Tower, 435 N. Michigan Ave. Price, 50c and $1.00. To order by mail, make checks payable to Chicago Tribune Charities, Inc., and send to Ticket Manager, Tribune Tower, Chicago.

It's COOL at MANDEL'S
AIR CONDITIONED IN 103 DEPARTMENTS AND DINING ROOMS
Dramatic August Shoe Sale
Featuring Pumps, Step-ins, Ties, Sandals, Spectator, Sport and Play Shoes
REGULAR $6.50 TO $7.50 BUDGETEERS in all leathers and heel heights $3.95
REGULAR $10.75 TO $14.75 ANDREW GELLERS in dark town colors and white $6.95
REGULAR $8.75 TO $10.75 ARCH-AIDS at our lowest price yet. Loads of styles $4.95
REGULAR $4.95 COLORFUL FELT SANDALS in high shades, pastels and black $2.95
Shoe Salon—Fifth—State
$2 AND $2.95 SUMMER SANDALS for street, play and the beach $1
Sandal Shops—First and Fifth—State
$3.95 AND $4.95 THRIFTY SHOES in suedes, linen calf and kid .... $1.89 and $2.95
Thrifty Shop—First—Wabash
REGULAR $1.25 CHILDREN'S SANDALS leather-lined Barefoots. White or brown 89c
REGULAR $3.50-$4 CHILDREN'S BILLIKENS Oxfords, straps and sport shoes $1.95
Children's Shoes—Sixth—State
LIMITED SIZES IN SOME STYLES—COME EARLY! ALL SALES FINAL!

It's COOL at MANDEL'S
AIR CONDITIONED IN 103 DEPARTMENTS AND DINING ROOMS

SO COMPACT—YET GIVES AMAZING CLARITY AND VOLUME
Penfone Hearing Aid
$25
$1 DOWN
Balance Monthly Small Carrying Charge.
No larger than a fountain pen. Liberal trade-in allowance on your old set! All makes of Hearing Aids Repaired on short notice.
No charge or obligation for test with the Trutonometer, which selects the set best fitted for your hearing. 85 types priced from $25 to $130.
HEARING AIDS—1ST—WABASH—BALCONY

It's COOL at MANDEL'S
AIR CONDITIONED IN 103 DEPARTMENTS AND DINING ROOMS
Store Hours Saturday: 9:30 A. M. to 5:30 P. M.
Sale! 1/2 Price and Less!
"Strollers"
ORIGINALLY $1.95, $2.50 AND $2.95, NOW AT $1 PAIR
PRODUCT OF U. S. RUBBER CO.

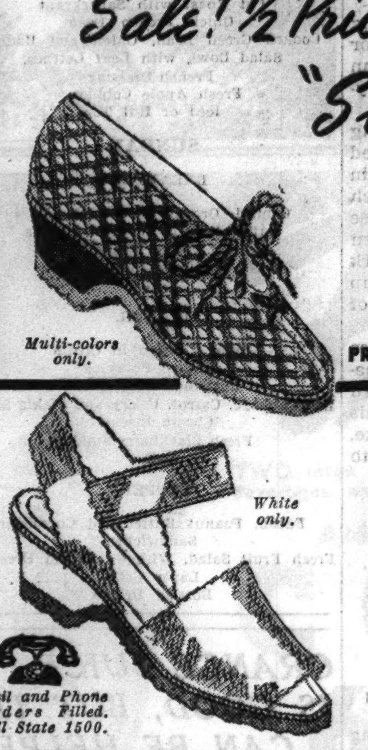

Multi-colors only.
White only.
Mail and Phone Orders Filled. Call State 1500.
Beautiful HEAVY BRAID "Strollers" in 11 adorable styles! Dutch Boy or wedge heels! Thick crepe rubber soles! In ALL WHITE or COLORFUL Gypsy stripes, zig-zag stripes, plaids and basket-weaves. Sizes 3-8. Get at least 2 pairs for beach and vacation!
NOT ALL SIZES IN ALL COLORS—CHOOSE EARLY!
MANDEL'S NOTIONS — FIRST FLOOR — STATE STREET

OUR $17.50 VALUES SALE-PRICED
Seamless Bifocals
COMPLETE WITH CAREFUL SCIENTIFIC SIGHT TEST
$8.95
White mounting or frame pictured with white seamless bifocal precision lenses.

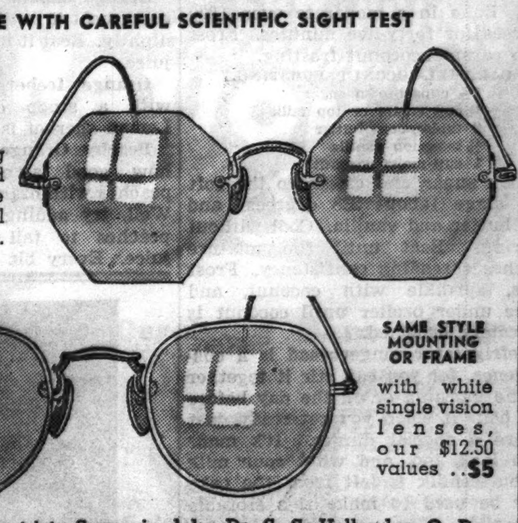

SAME STYLE MOUNTING OR FRAME with white single vision lenses, our $12.50 values .. $5
Registered Optometrists Supervised by Dr. S. S. Hollender, O. D.
MANDEL'S OPTICAL SECTION—FIRST FLOOR—WABASH

HELPS YOU STAY DAINTY AND COOL!
Odo-Ro-No Cream
FULL OUNCE SIZE 31c

No matter how active your days are, you'll always feel POISED and assured if you use Odo-Ro-No Cream. It's SOOTHING, snowy-white, non-greaseless and stainless. And keeps you free of perspiration odors. Won't irritate skin or rot dresses.
Mail, Phone Orders on $1 Orders or More
MANDEL'S TOILETRIES—STATE 1500—1ST—STATE

FOR THOSE HOT WEATHER DOLDRUMS
Bouquet Lentheric
$1 TO $2.95

Use it daily as a frequent pick-me-up! Its fragrant FRESHNESS after your bath or shower, or in the rinse water of your shampoo becomes a part of you . . . TANTALIZINGLY aloof, yet ever present. In these scents:
Asphodele, Miracle, Tweed, Shanghai, Gardenia, Lotus D'Or, Numero 12, A Bientot and Carnation.
MANDEL'S AIR-COOLED TOILETRIES—1ST FLOOR—STATE

It's COOL at MANDEL'S
AIR CONDITIONED IN 103 DEPARTMENTS AND DINING ROOMS
Carolyn EXCLUSIVES!
Dresses with "Back Interest"
For Your First Fall Black
Carolyn fashions, long the favorites of fashion-loving women throughout America, now at Mandel's exclusively in Chicago, in these last-minute interpretations of Paris fashions.

A. Peplum-back dress with brass button front.
B. Bustle-back dress with flattering pleating.
In Bengaline OF *CELANESE RAYON
$17.95
At left: That rich, ribbed, old-fashioned fabric which looks so new—in two assured Fall successes. With "back interest" in peplums and bustles (which are detachable and may be replaced with a tailored belt.) Sizes 12 to 18.
*Reg. U. S. Patent Office

$19.95
Carolyn Junior
IN BLACK RAYON CREPE
Junior Chicagoan wonder-frock with bright leather bows, and piping to edge your whirling hemline. Turn your back to show the new hipline fullness. Sizes 9 to 17.
MANDEL'S PIN MONEY DRESSES — FOURTH — WABASH
MANDEL'S JUNIOR CHICAGOAN SHOP—FOURTH—STATE

WINNIE WINKLE, THE BREADWINNER: Even the Chef Is an Artist

LARD'S ECONOMY WORTHWHILE IN BAKING RECIPES

Exceeds Other Fats in Its Shortening Power.

Lard is an economical shortening to use in cooking and baking. For pie crusts it is unexcelled. It can be used for plain and deep fat frying, for breads, cookies, and cakes.

Since it has more shortening power than other commonly used cooking fats, less may be used in baking recipes. In a recipe which calls for one cup of other fat, use two and a half tablespoons less when using lard. Most recipes will work out successfully with a cup for cup substitution if this reduction of shortening seems a nuisance.

In most cases it is better to use a cake recipe which has been especially developed for the use of lard than to try to adapt another. This delicious banana devil's food cake, lard shortened, is one you'll want to make.

BANANA DEVIL'S FOOD CAKE.
[10x14 inch pan.]

2 cups sifted cake flour
1 teaspoon salt
½ teaspoon soda
2 teaspoons baking powder
½ cup lard
1½ cups brown sugar
2 eggs
⅓ cup mashed ripe banana
¾ cup sour milk or buttermilk
2 squares unsweetened chocolate, melted
1 teaspoon vanilla

Sift flour, salt, soda, and baking powder together three times. Cream lard, two tablespoons of the buttermilk, and the sugar together until fluffy and light. Add eggs, one at a time, beating thoroughly after each addition. Add banana pulp, then melted chocolate. Combine milk and vanilla. Alternately add dry ingredients and milk to creamed mixture, beat well, and pour into a greased pan. Bake in a moderate oven [350 degrees]for forty-five minutes. Frost with caramel-coconut frosting.

CARAMEL-COCONUT FROSTING.

1½ cups brown sugar
¾ cup cream or top milk
2 tablespoons butter
½ teaspoon vanilla
1 cup moist coconut

Cook sugar and cream to the soft ball stage [about 238 degrees] and add butter and vanilla. Cool without stirring. Beat until the mixture reaches spreading consistency. Frost cake, sprinkle with coconut, and place under broiler until coconut is delicately browned.

Refrigerator gingerbread is a convenience, for you can stir it together in the morning or on the day before and bake it when you get ready, just before a special dinner. It's made with lard, too, and what sour milk or buttermilk is left from the cake may be used to make this storable butter.

REFRIGERATOR GINGERBREAD.
[Two 9 inch layer pans.]

2 cups sifted flour
1½ teaspoons baking powder
1 teaspoon ginger
1 teaspoon cinnamon
¼ teaspoon allspice
¼ teaspoon cloves
¼ teaspoon nutmeg
½ teaspoon salt
½ cup lard
½ cup sugar
2 eggs
½ cup molasses
½ teaspoon soda
½ cup sour milk or buttermilk

Sift flour with baking powder, soda, spices, and salt. Cream lard and sugar with two tablespoons of milk until fluffy. Add eggs, one at a time, beating well. Add molasses to lard mixture, then alternate dry ingredients and milk. Beat until well mixed and store in a closely covered jar in the refrigerator until ready to bake. Bake in two 9 inch pans, greased, for half an hour at 350 degrees.

ADD MACAROONS TO MAKE CREAM PIES DELECTABLE

Crumbled coconut macaroons—almond flavored ones, if you can find them—added to the filling are a pleasant variation for plain cream pie. Here's how it's done.

MACAROON CREAM PIE

2 cups milk
2 tablespoons corn starch
2 tablespoons thin cream
2 eggs, separated
1¼ cups sugar
⅛ teaspoon vanilla
¼ teaspoon almond extract
1 cup coconut macaroons, crumbled
Baked pie or tart shells

Scald milk in top of double boiler. Add corn starch dissolved in cream and cook until thickened, stirring constantly. Beat egg yolks with one cup sugar until thick and creamy. Fold into hot mixture and continue cooking five or six minutes longer. Remove from fire and fold in flavorings and crumbled macaroons. Beat egg whites until stiff; beat remaining ¼ cup sugar. Turn cream filling into baked pie shell and top with meringue. Place in moderate [350 degrees] oven to brown meringue, about fifteen minutes. Cool thoroughly before serving.

Mary Meade's Menus
(Utilizing Week-End Bargains)

SATURDAY.

BREAKFAST.

Sliced Pears on Dry Cereal
Toasted English Muffins Bacon
Orange Marmalade
Coffee

LUNCH.

Corn Soup [Canned Cream Style Corn]
Salted Wafers
Sliced Peaches and Cream
Fig Bars
Milk

DINNER.

Pot Roast with Sauerkraut
Quick Frozen Peas
Cooked Green Bean, Onion and Radish Salad Bowl, with Leaf Lettuce, French Dressing
Fresh Apple Cobbler
Iced or Hot Tea

SUNDAY.

BREAKFAST.

Canned Orange—Grapefruit Juice
Oatmeal with Chopped Prunes
Baked Eggs
Whole Wheat Toast
Coffee

DINNER.

Fried Chicken in Cream
Mashed Potatoes
Buttered Green Beans
Red Cabbage, Carrot, Celery and Pickle Salad
Cheese Biscuits
Fresh Blackberry Sundaes
Coffee

SUPPER.

Bacon, Peanut Butter and Cucumber Sandwiches
Fresh Fruit Salad, Whipped Cream Dressing
Layer Cake
Bottled Drinks

ORANGE JUICE IS GOOD, BUT IT CAN BE HELPED

There's just no substitute for pure orange juice as a refreshing, healthful summer drink. Serve chilly tall glasses of it midafternoons when the weather is hot. And occasionally try one of these variations:

Minted Orange Juice: Add a sprig or two of bruised mint to each glass.

Orange Banana Squash: Mash a banana, beat it until fluffy, and sweeten slightly. Beat it into a glass of orange juice.

Orange Iceberg: Top each glass with a scoop of orange sherbet. Lemon sherbet is good this way, too.

Peachy Orange Juice: Remember how good are sweetened sliced peaches with orange juice over them? Well, try adding sweetened crushed peaches to tall glasses of orange juice. Every bit as good!

COOKS FIND JAM, JELLY BOOKLET AN AUGUST AID

Among the half hundred booklets with which the Tribune cooking department supplements its daily recipe service are several which might be called August specials, for they fill the particular needs of housewives and cooks during the month of August.

Foremost among these are the two popular canning booklets, "Homemaker's Guide to Canning," 5 cents, by mail 7 cents, and "Mary Meade's Best Jams and Jellies," 20 cents, or 23 cents by mail.

Canning of fruits, vegetables, and meats by all of the common methods is described in the first booklet. The jam and jelly book contains recipes for making all kinds of fruits into plain and fancy jellies, jams, conserves, marmalades, butters, and preserves.

You save postage by picking up the booklets yourself either on the first floor of Tribune Tower or at the downtown office, 1 South Dearborn street.

Other August specials are these:

"Freeze the Salad," 32 recipes for luscious refrigerator salads, 3 cents; by mail, 5 cents.

"Thirty-three Refrigerator Cakes," recipes for all types of those popular, chilly bridge party desserts, 3 cents; by mail, 5 cents.

"Thirst Quenchers," 32 recipes for punches, fruitades, freezes, juleps, and cold milk drinks, 3 cents; by mail, 5 cents.

"Everyday Adventures in Salads," a year round use booklet, 3 cents; by mail, 5 cents.

"The New Sandwich Maker," all kinds of sandwiches for any occasion, 3 cents; by mail, 5 cents.

"Taste Teasing Appetizers," ideas in canapés, cocktails, and hors d'œuvres, 3 cents; by mail, 5 cents.

"Refrigerator Ice Creams," a brand new, just out booklet of recipes for ices, sherbets, creams, mousses, and parfaits for the refrigerator tray, 3 cents; by mail, 5 cents.

DAMPEN EDGES OF PIE TO AVOID MESS IN STOVE

It's really no trick to make a good fruit pie, but there are a few preventive measures to be taken, if you want to avoid a sticky mess in the oven.

First of all, be sure that the fruit is well drained before filling the pie crust. Flour or cornstarch may be mixed with the sugar in the recipe to act as a thickening agent; 2 or 3 tablespoons of flour, or 1-1½ tablespoons of cornstarch is the usual proportion for a nine inch pie, although this will depend upon the juiciness of the fruit used.

If the edges of the crust are moistened well with cold water and then pressed together carefully, there will be little chance for the juice to escape. Over-running pies frequently are caused by using too hot an oven; the correct temperature is 425 to 450 degrees for the first ten minutes, and moderate heat, 350 degrees, during the remainder of the baking period.

A tiny paper funnel may be inserted in the upper crust of the pie to help retain the fruit juice, and another very convenient device is pie tape, a vegetable parchment for wrapping the pie edges, which is available in the household departments of most stores.

Despite these precautions, if there is a large excess of juice in the pie, it may be forced out during baking. It's always necessary to pay a good deal of attention to the filling, to make sure that the fresh fruits have been well drained, that there is sufficient thickening, and that the pie is not overcrowded with filling.

PEACHY TREATS ARE AHEAD FOR WEEK-END BUYER

Cucumbers Are Ready for Pickle Minded.

BY MARY MEADE.

[Copyright: 1939: By The Chicago Tribune.]

Let's take a peek into that overflowing week-end bargain basket:

1. There are fat, luscious, rosy-gold peaches by the dozen, for peaches and cream, peach pies, peach sundaes, peach jams and preserves, and other peachy treats. Georgia and Carolina peaches are reasonably priced, better looking and better flavored than Illinois and Michigan ones, at present.

2. There are cucumbers for the pickles and relishes which should be made soon. Now's the best time for dills, mustard pickles, cucumber relish, and the like. [And by the way, do you have "The Pickle Parade," that handy little 3 cent booklet which makes your pickles for you? Send me a stamp and I'll shoot it to you through the mail].

Cabbage Is Excellent.

3. There's good quality cabbage, both red and white, for slaw and salads. And lots of fine leaf lettuce, which is low in price.

4. Green beans are good and low priced, ready for canning as well as for the usual vegetable dishes.

5. California seedless grapes fill a corner of the market basket—they are among the best of the fruit buys.

6. California Bartlett pears are a good bargain, and so are limes for limeades and other drinks.

7. Michigan celery is very good this week-end, and may be used freely in pickling.

8. Pot roasts, frying chickens, ham, bacon, lamb chops, and stews are the best meat bargains. Sirloin steak is reasonable, and pork loins and picnic shoulders are lower this week.

What to Avoid.

Here are a few of the poor or indifferent buys of the week-end, and the why of them:

1. Tomatoes, because they aren't of very good quality on the whole.

2. Corn, because it is approaching the season's end, and is a bit unreliable in quality.

3. Sweet cherries, which though they may be good, are expensive because they are scarce. Their season really is over.

4. Watermelon, because it isn't quite ripe enough yet, though it's lower in price and of fairly good quality.

5. Veal, because the quality is poor and the price high.

Fruits other than the ones I've mentioned, which are worth looking at this week-end are: Illinois Wealthy apples, blackberries, dewberries honeydew melon, cantaloupe, and nectarines. Pretty good buys among vegetables are beets, carrots, Irish potatoes, radishes, and yellow onions.

Suggests Chicken Dinner.

You might as well serve chicken for Sunday dinner, seeing that it's a good buy. If you haven't your own pet recipe for frying or baking it, try this very good chicken in cream.

FRIED CHICKEN IN CREAM.

1 frying chicken
Flour, salt, and pepper
⅓ cup fat, half butter
½ cup cream
¼ cup sherry wine [only if you want it]

Have chicken cut up at the market. Wipe the pieces, singe them if there are hairs, and use the tweezers if there are any pinfeathers. Roll in flour which has been seasoned with salt and pepper. Heat fat in skillet and drop in the pieces, not crowding the pan. Brown all pieces of chicken on both sides, then add the half cup cream, cover, and let cook very gently for half an hour or so, until the chicken is tender. If you're adding sherry for flavoring, cook the chicken for 5 minutes longer with the wine in it.

Of course it's stretching a point to call this "fried" chicken, for the cooking process really is braising. But "fried" definitly has more appeal than "braised" when it refers to chicken.

LITTLE ORPHAN ANNIE: Fox in the Bush—Two Up!

Proud of it!

Domino Sugars are refined by American workmen — under American standards.

"Sweeten it with Domino"

Advertise in the Tribune

WHY PAY MORE for Guaranteed Highest Quality Cola

YOU GET NEARLY THREE TIMES AS MUCH FOR YOUR QUARTER IN AMERICAN HOME COLA

BIGGEST BEVERAGE BARGAIN . . .

The Finest You Can Buy

Save thirst money—get four 6-oz. glassfuls of refreshing, sparkling Cola in every bottle. What a bargain! Overflowing with vim and vigor. Made of pure sterilized water, pure sugar and finest of flavors in our own bottling plant where we can supervise the preparation—guaranteed the finest quality refreshment in town.

Free

TWO large 24-oz. bottles of American Home Beverages, any flavor, with the purchase of

AMERICAN HOME COLA 6 large 24-oz. bottles 50c

(plus bottle deposit on all bottles)

This offer also extends to the purchase of 12 other varieties of American Home Beverages.

ALWAYS LOW PRICES in your neighborhood NATIONAL Food Store

Get the Freshest and Finest at National's Low Prices

LARGE FANCY ELBERTAS—DIRECT FROM GEORGIA AND THE CAROLINAS
PEACHES . . . . lb. 5c
FANCY MICHIGAN RED-RIPE
TOMATOES . . . lb. 5c
FANCY WASHED NEW RED TRIUMPH
POTATOES 10 lbs. 21c
Fancy Thompson Seedless—Lge. bunches
Grapes . . . 2 lbs. 13c
ILLINOIS WEALTHY COOKING
Apples . . . 5 lbs. 15c
EXTRA FANCY LARGE SIZE HOT HOUSE
Cucumbers 2 for 13c
FANCY MICHIGAN
Celery . . . bunch 5c

FLOUR . . . . . . HAZEL ALL-PURPOSE 5-lb. bag 15c; COME AGAIN 5-lb. bag 13c
SILVER CRYSTAL FINE GRANULATED
SUGAR . . . . . 5-lb. bag 23c
PURE CANE FINE GRANULATED
DOMINO SUGAR . . . . . 5-lb. bag 25c
SILVERLEAF
SWIFT'S LARD . . . . . 2 lbs. 17c

Summer Cookie Values

Vanilla Wafers . . . lb. 15c
FORT DEARBORN: Fine quality, fresh baked. A special low price on this popular summer cookie to serve with berries, fresh fruits and ice cream.
SALERNO Butter Cookies 12-oz. pkg.
SALERNO Cocoanut Bars 10-oz. pkg.
2 pkgs. 25c

MAKE A QUICK SHORTCAKE TO SERVE WITH PEACHES
Bisquick . . . . . . lge. 40-oz. package 27c
MILD WISCONSIN STATE BRAND
American Cheese . . . lb. 17c
BLUE WRAPPED
Macaroni or Spaghetti . . 2 1-lb. rolls 13c
READY-TO-SERVE CEREAL
Corn Kix . . . . . . 2 7-oz. pkgs. 21c
NATIONAL PEKOE &
Orange Pekoe Tea . 4-oz. pkg. 19c
AMERICAN HOME
Ceylon Black Tea . . 8-oz. bag 29c

Sweet Treat CHOCOLATE FUDGE STARS — A wholesome milk chocolate sweet in dainty star shaped pieces. lb. 15c

Delicious PINEAPPLE LAYER CAKE — Crushed Hawaiian pineapple filling with pineapple fudge icing. Two gold layers 23c

In Flavor Sealed Cartons (NOT PAPER ROLLS)

National Finest Creamery BUTTER

Superior quality butter packed in sanitary cartons to protect its flavor and freshness. In pound bricks or convenient quarters.

1-lb. Carton 26c

FRESH MILK PASTEURIZED GRADE A qt. bottle 8c

It's Good Taste to Buy AMERICAN HOME QUALITY FOODS

AMERICAN HOME QUALITY PEACHES

Rich flavored, golden, California firm-meated halves or slices. About 8 average servings in each can.

Save 2c on every can this week-end. NO. 2½ CAN 15c

AMERICAN HOME QUALITY
Sauerkraut . 2 No. 2½ cans 15c
Finely shredded, better tasting. Made by old-time recipe.
AMERICAN HOME FINE QUALITY
Salad Dressing ½-pint jar 10c
Save money on this superior quality dressing.
AMERICAN HOME QUALITY SANDWICH
Spread . . . . pint jar 21c
Tasty for sandwiches. Delicious as Tartar Sauce with fish.
AMERICAN HOME QUALITY SWEET GHERKIN
Pickles . . . . 16-oz. jar 23c
Quality pickles that add zest to summer meals.

AMERICAN HOME QUALITY CATSUP — LOW PRICED
Spiced just right to make good foods taste better. large 14-oz. bottle 10c

More Quality Foods Sold Only in National Food Stores

HAZEL BRAND—in Nursery Rhyme Tumbler
Peanut Butter . . . 9-oz. tumbler 15c
NATIONAL
Chili Sauce . . . . . . 12-oz. bottle 17c
NATIONAL FRENCH OR HOLLAND
Mustard . . . . 10-oz. glass 10c
NATIONAL
Plain Olives . . . . . 4¼-oz. jar 17c
NATIONAL
Currant Jelly . . . . 12-oz. tumbler 18c
NATIONAL WHITE OR CIDER
Vinegar . . . . . . quart bottle 15c

BEWARE of Deceiving Ham Prices

National does not deceive its customers with low advertised ham prices which usually are for heavy weight second grade whole hams or string ends. We give you any size cut you want—whole, full shank or full butt half at the advertised price. Hazel hams are mild, tender and full flavored—the finest you have ever eaten.

THE FINEST YOU CAN BUY
HAZEL QUALITY HAM Smoked—Skinned—Excess Fat Removed. Whole or Full Shank Half 23½c lb. Full Butt Half, 25c lb.

You Can't Buy Finer Sausage Than Hazel Brand

Braunschweiger — Smoked Liver Sausage. More people come to National for Braunschweiger than any other meat market in Chicagoland . . . . . . 27c lb.
BEER SALAMI OR SOFT SUMMER
Sausage . . . . 27c lb.
BAKED
Ham Loaf . . . 35c lb.
DELICIOUS
Luxury Loaf ½ lb. 15c
HAM & CHEESE
Loaf . . . . 27c lb.

BLUE RIBBON QUALITY BEEF—BEST CHUCK CUTS
Pot Roast . 21c lb.

FRESH FISH—NOT FROZEN
Salmon Steaks Silver Variety 27c lb.
Lake Perch Fancy Large Jumbo Variety 21c lb.
Fresh Pike Yellow Northern 1½ to 2 lb. avg. 21c lb.

AMERICAN HOME QUALITY TOMATOES-CORN CUT GREEN BEANS . 2 No. 2 Cans 23c

COME AGAIN BRAND TOMATOES-CORN FULL STANDARD QUALITY GREEN CUT BEANS . . 3 No. 2 cans 20c

Sliced Pineapple . . . . . 15-oz. flat can 10c
Dole Pineapple Juice . 3 12-oz. cans 25c
EXCEPT CHICKEN GUMBO, CLAM CHOWDER, CONSOMME, CONSOMME MADRILENE
Heinz Assorted Soups . . 16-oz. can 12c
WET PACK
Fancy Shrimps . . . . . 2 5¾-oz. cans 23c
CALIFORNIA—IN TOMATO SAUCE
Sardines . . . . 15-oz. can 10c

Low Priced! PAN ROLLS — National Quality-Baked. Toast them for breakfast. pkg. of 12 7c

SNIDER CATSUP 2 lge. 14-oz. bottles 27c

Scot Towels . . . . 2 150 sheet rolls 19c
Gold Dust Powder . . . . 2¼-lb. pkg. 17c
Strongheart Dog Food . 15½-oz. can 5c

LAST MONTH! To get big Sturdy Coaster Wagon for only $2.19 with card . . . . Ask manager.

NATIONAL TEA CO. Food Stores

FRESH PEACHES

FRESH* CORN FLAKES

*A newly-perfected inner container now brings Kellogg's Corn Flakes to you fresher : : : crisper . . . more tender . . . than ever before!

"Delicious with fresh, frozen, or canned fruits."

a perfect breakfast for hot days . . . cool and satisfying!

Copr. 1939 by Kellogg Company

THROUGH THE LOOKING GLASS

Four lovely, inexpensive colognes, all in garden fragrances, are quietly winning an army of admirers. They're remarkably true fragrances, and their scent lingers—or so it seemed to us—rather longer than perfumes usually do when incorporated in a cologne.

One of these is that perennial favorite, rose geranium. It's a soothing kind of a scent, just romantic enough to make you feel like a pampered little heart breaker and just refreshing enough to keep you from going too darned far with that illusion! The romantic headiness of the rose needs just the kind of tempering it gets in this cologne.

There is a gardenia—quite a good one—and also a sweet pea. If you know what the flowers smell like you know what these colognes smell like.

The fourth of the family is a carnation. And we have decided, after considerable reflection, that of all straight floral odors carnation wears best. Maybe we're wrong, but we feel that carnation has the pep and spice that make it a better companion, day in and day out.

In perfume, just as in people, a steady diet of sweetness and light isn't exactly ideal. There are times when you like people to fight back—and there are times when you want the perfume you wear to soar with spice and exhilaration rather than smother you with an aura of unadulterated sweetness. A good carnation, such as you'll find in this cologne, is never monotonous.

The packages and bottles of these are simple and stunning. No affectation or silly stuff. Their restraint is admirable—and that makes them elegant.

ELEANOR NANGLE.

[*For information telephone Eleanor Nangle, Superior 0200.*]

Finds Flattery in New Shades of 'Freak Fox'

BY RHEA SEEGER.

PARIS.—[By Mail.]—Flippantly dubbed "freak foxes," these exciting new shades deserve much more glamorous labels. The flattering shades are practically indescribable.

From the tawny glories called copper silvers to the breath catching platinums, these fox pelts are the last gasp of fashion. One skin or two, the lucky owner has something very different and unusual.

Between these two—the copper silvers and the platinum wonders—are a good dozen rare and fascinating shades. Smoke gray is as ephemeral as a wraith of cigaret smoke. It is the essence of subtle flattery with any color and a winner with different shades of green. Lighter grays, the lovely shade of diluted India ink, are dramatized with sooty black markings. Guard hairs are dark, long and exceptionally shiny.

Honey beige fox pelts are marked with the same sooty black streaks down the backs, in the ears and head, with the luxurious brush also showing the dark guard hairs.

Platinum foxes are so rare that few pelts are available, but they are strikingly beautiful with dark costumes.

A New Breton for Wear with Suits

[TRIBUNE Studio Photo.]

This new early fall Breton combining velvet and grosgrain ribbon on diamond shaped appliques has a shallow flat crown. It is a suit hat—a hat for one piece dresses in jersey, crepe or thin wool.

Front Views and Profiles
By June Provines

Recipe for a Thunderbolt.

A thunderbolt is a drink, as those who went to the "thunderbolt" party, given by the Robert Harveys and Doris Dudley (*My Dear Children*) yesterday afternoon, discovered. Ingredients—and hold on to your seats, folks—Scotch, bourbon, rye, gin, white rum, lemon juice, and a mixture of crushed mint and peach brandy, all poured over crushed ice in a tall glass.

Pen in Hand.

Postcard from lad at camp to his mother, Mrs. Oscar Arnold:

"Dear Mother: I am writing this card because without it they won't let me have lunch. Love.
"Jerry."

Cuff Notes.

Some time this autumn *The History of Stone and Kimball, Herbert S. Stone, Publishers,* together with a definite bibliography of all their publications, will be issued, appropriately, by a Chicago firm, the Black Cat Press. It has taken Sidney Kramer of the University of Chicago five years to collate and check the distinguished output of the publishers of the Chap-book. . . . Suppressed desires: Jazz Trumpeter Bunny Berigan's, to startle future generals of the U. S. by doing a swing version of reveille or taps at West Point.

* * *

Christopher Morley, reading about the Congress hotel filing a bankruptcy petition, wrote Judge William L. Sullivan, referee in bankruptcy, that the Congress owed him one dollar, but that he had offered to exchange said credit for two deep-dish old fashioneds. However, he was giving legal release of his claim, he told Judge Sullivan, but if this seemed inadvisable he named recipients for the deep-dish old fashioneds, namely, Vincent Starrett and Ben Abramson.

"Mr. Starrett has done nothing about this because he is on the vater vagon," commented Mr. Abramson. "And I have done nothing about it because the book business is so parlous that I am afraid of referees and bankruptcy."

The first number on a recent Ravinia program, with Vladimir Golschman conducting, was an old German version of the Lord's Prayer, *Vater Unser im Himmelreich,* by Scheidt, presented for the first time in Chicago. Shortly before the concert started the man seated behind Trent E. Sanford, reading the program aloud for the benefit of his companion, deliberated over the title and finally translated slowly, "Water . . . under . . . the bridge, I guess."

A University of Illinois professor recently pointed out that the broad nationalistic aims of the great powers spell:

S—ecurity, France.
U—nification, Germany.
I—solation, U. S. A.
C—ommunism, Russia.
I—mperialism, Italy.
D—iplomacy, Great Britain.
E—xpansion, Japan.

Johnnie (Scat) Davis was interviewing various contestants on his musical screen test program from the Blackhawk Monday evening. Most of them were from out of the city and Johnnie, who is not yet familiar with Chicago and its suburbs, learning that one of the contestants was from Winnetka, asked, "Here on your vacation?"

Sales Expert Claims Women Have Tired of Foolish Hat Era

New York, Aug. 3 (AP).—Women are tired of being pixies, zanies, gypsies, and whatnots and would like to be supplied with "wearable" hats for fall, Alan A. Wells, manager of the sales promotion division of the National Retail Dry Goods association told a fashion clinic here.

Addressing millinery executives he asserted that early spring sales of last year showed the new millinery now in vogue to be inacceptable to many women.

"I cling to the conclusion," he said, "that most women will not deliberately make fools of themselves."

Needlework

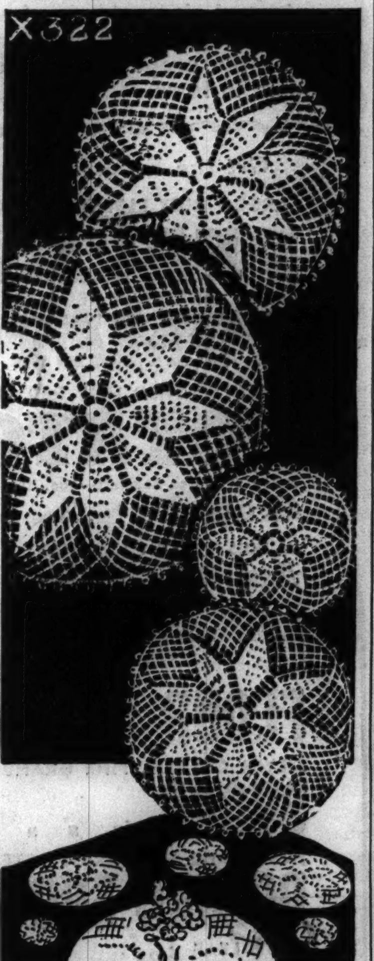

BY ELLEN BRUCE.

Four sizes of luncheon doilies create a complete set for formal service. Crocheted of fine mercerized cotton, in an interesting star design, these work up quickly and are ideal for the bride-to-be or as a gift for any homemaker. The four sizes are for the service plate, salad plate, dessert, and the small one may be used for coffee cups, glass, or under finger bowls.

For the instructions in crocheting the star doilies in four sizes, No. X-322, send 10 cents in stamps or coin to the Needlework Bureau, Chicago Tribune, 220 5th avenue, New York City.

BETTER FOR BABY! - EASIER FOR YOU!

You Can Rely On The UNIFORM QUALITY Of Heinz Strained Foods

YOU know you're giving baby the *best* when you buy Heinz Strained Foods—because a 70-year-old quality reputation supports your selection! Heinz uses only top-grade fruits, vegetables, meats and cereals—*scientifically* prepares them to preserve vitamins and minerals. And they save *you* time and trouble, for they're ready to serve in heating time! Your baby deserves these 12 superior foods!

C-284

LOOK FOR THESE TWO SEALS. THEY MEAN PROTECTION FOR BABY

HEINZ STRAINED FOODS

HAVE YOU TRIED THE KOTEX TAMPON? (FIBS)

Invisible Sanitary Protection
No Pins—No Belt
EXCLUSIVE FEATURES FOR GREATER COMFORT, SAFETY

Package of 12 23¢

Phone Orders Filled
Call WABASH 9800 SHOPPING SERVICE OR MAIL YOUR ORDER

GOLDBLATT BROS.
At Our State St. Store State, Jackson Van Buren and All Neighborhood Stores

7 A.M. IN HOLLYWOOD !.. AND BUSY Joe E. Brown SAYS—

"GIVE ME POST TOASTIES—THE 'WAKE-UP' FOOD"

"I'M JUST LIKE MILLIONS of other busy men and women all over the country! I have to start my day 'on my toes' "—says Joe E. Brown. "So I usually start off with a heaping bowlful of Post Toasties for breakfast. They give me *quick* food-energy I need for long, tough hours before the camera. And do Post Toasties *taste* good! Those crisp, crunchy flakes, with their rich corn flavor, sure hit the spot with me!"

FOR ANOTHER TREAT, be sure to see Joe E. Brown in Paramount's forthcoming production, "$1,000 A Touchdown," soon at your favorite theatre.

Copyright, General Foods Corp., 1939

YOU AND YOUR WHOLE FAMILY need that quick food-energy that's packed into every crisp, crunchy flake of Post Toasties to help give a faster start for busy days. You see, Post Toasties are made from plump, ripe corn kernels, rich in food-energy. Then a special oven-toasting process partially dextrinizes every delicious flake so that Post Toasties digest faster . . . in fact, they *start to digest in thirty seconds.* Remember, Post Toasties give you quick food-energy. That's why they are called the "Wake-Up Food."

HERE'S THE BUY OF BUYS —THE JUMBO SIZE!

Delicious Post Toasties in the Jumbo Economy-Size package are one of the biggest values in corn flakes ever—16 to 18 generous servings at a new low price of not more than 10 cents! Get a package today, and serve your family delicious Post Toasties with milk or cream tomorrow morning!

P. S. For an extra treat, serve Post Toasties with fresh sliced fruit or berries—it's a marvelous combination.

FOR FUN AND LAUGHTER—TUNE IN JOE E. BROWN
Every Thursday Night—Columbia Network.

Post Toasties — The Better Corn Flakes — Corn Flakes
16 BIG SERVINGS 10¢
A Post cereal made by General Foods

Peau Sèche DRY SKIN COSMETICS are the sportswoman's favorite beauty treatment

The wisest protection for sensitive complexions during summer play days is the daily use of Peau Seche cosmetics. They are wonders for preventing the drying effects of sun, wind and water.

PEAU SECHE Powder in fashion-right shades	75c
PEAU SECHE Dry Skin Cream, jar	50c
PEAU SECHE Superfatted Soap (doz., $1.40; 2 for 25c); per cake	15c
PEAU SECHE Skin Groom Cream, a powder base	50c
PEAU SECHE Liquid Skin Groom 50c and	90c
PEAU SECHE Cleansing Cream	50c
PEAU SECHE Safe-Tan Oil. Sunburn Preventive 50c and	90c
TRIAL OFFER Revelation Outfit (30c by mail)	25c

PEAU SECHE VACATION SPECIAL TRAVEL SET, $1.00
PHONE CENTRAL 4921
Prescriptions Scrupulously Compounded
Phone or Mail Orders Promptly Filled
WRIGHT & LAWRENCE PRESCRIPTION DRUG STORES
81 E. Washington St. Pittsfield Bldg. — 24 N. Wabash Field Annex

1940 FRANCONIA AROUND THE WORLD CRUISE

She who has visited every worth-while port on the globe . . . who has made almost every important discovery in world cruising . . . now gives you the best of both Southern and Northern Hemispheres, in the only Around the World Cruise scheduled for 1940. Matching, in opportunities for shore travel, the splendour of Victoria Falls with the wonder of Angkor-Wat . . . contrasting the teeming richness of the Orient with the languor of little known South Sea isles . . . she even adds Australia, Tasmania and New Zealand to the 1939 itinerary that her passengers acclaimed as unsurpassable!

It is a world serene and wonderful, in a dual sense . . . better to live in, as well as glorious to see. The Franconia . . . built for world cruising, manned by globe-circling veterans with a century of Cunard White Star behind them . . . is an Explorer's Club looked up to on the seven seas. Groups gathered about her swimming pools would flatter the sands of Deauville. Dinners in her restaurant should be featured on society pages . . . and in a gourmet's records. The stewards who serve you could . . . if the name Cunard White Star were not enough . . . give references from social leaders of three continents.

And yet 148 days of all this, including shore excursions . . . cost but $1900 up from New York January 5. Ask your local agent for illustrated booklet. Or CUNARD WHITE STAR, 32-34 No. Michigan Ave., Chicago, Ill. . . . THOS. COOK & SON, 16 No. Michigan Ave., Chicago, Ill.

From New York January 5
TRINIDAD
SOUTH AMERICA
Rio de Janeiro
TRISTAN DA CUNHA
SOUTH AFRICA
Cape Town
Port Elizabeth
East London
Durban
EAST AFRICA
Zanzibar
Mombasa
SEYCHELLES
INDIA
Bombay
Cochin
CEYLON
PENANG
SINGAPORE
BANGKOK
TOURANE
HONG KONG
PHILIPPINES
JAVA
BALI
KALABAHAI
AMBOINA
NEW GUINEA
AUSTRALIA
TASMANIA
NEW ZEALAND
George Sound
Milford Sound
Wellington
Auckland
FIJI ISLANDS
HONOLULU
LOS ANGELES
PANAMA CANAL

148 Days, $1900 up! including Shore Excursions

THE BEST OF BOTH HEMISPHERES

CUNARD WHITE STAR · THOS. COOK & SON

Looking at Hollywood

By Ed Sullivan

Garbo.

Hollywood, Cal., Aug. 3.—It has been thirteen years and ten months since Greta Garbo stepped off the Chief, at Pasadena, a timid 17 year old invader who was to become the No. 1 glamour girl of the town. . . . That was in September, 1925 . . . this is August, 1939. . . . That's quite a passel of years. . . . In the meantime, the industry and Garbo have grown up. . . . She's 31 years old now.

At the immediate moment, stage 11, where Lubitsch has been directing her in "Ninotcha," is deserted. . . . She won't start shooting again for perhaps three days, as the result of a temporary indisposition.

She is the unhappiest person in the company because of the enforced recess, because Lubitsch, in this one, has surrounded her with more comedy than she's ever had before in a Hollywood picture. . . . She's been getting a great belt out of the comedy lines and situations.

There is a night club sequence in which Greta gets her first taste of champagne, and develops a mild binge. . . . Under the influence of this first sip of vintage, Greta goes out into the night club hat check room and exhorts the hat check girls to strike for higher wages.

She liked that scene a lot, but liked better the following scene, in which Melvyn Douglas takes her home. . . . Entering her house Garbo takes what the profession knows as a pratt-fall. . . . She did it three times before Lubitsch was satisfied. . . . When he was satisfied she wasn't. . . . She did it three more times before SHE was satisfied.

The Garbo, despite the aura of mystery that developed around her out here, is a shrewd judge of comedy and slapstick. . . . You may have forgotten that she got her screen start in a two reel German comedy, "Eric the Red." . . . It was loaded with slapstick. . . . Director Mauritz Stiller picked her from that comedy two-reeler for the lead in "The Atonement of Goesta Berling."

Yet only on infrequent occasions has Greta been handed comedy lines or situations since the 1925 arrival in Hollywood.

In this current opus Garbo not only executes a pratt-fall that would delight veteran Mack Sennett, but she also has for companions three comedy Russian commissars. . . . Felix Bressart is one. . . . Sig Rumann is another. . . . Alex Grenach is the third. . . . She calls them the Moscow company of the Ritz Brothers, and after this picture is released you are certain to see this trio of dignified blunderers teamed up in other pictures.

In fourteen years, 1925 to 1939, periodically the industry has been excited by the assurance that "another Garbo" had arrived in town. . . . Each shipment of new foreign stars prompted the report that a successor to the Swedish star had been unearthed.

The girl who won the greatest ballyhoo along these lines was Hungarian Actress Eva von Berne. . . . Her case was buttressed by the fact that M-G-M paired her off with John Gilbert in "Masks of the Devil." . . . Miss Von Berne didn't measure up to the opportunity and she was heartbroken.

People who had been busy partying her when it was believed she was Garbo's successor, dropped her like a hot potato. . . . The person who comforted her, oddly enough, was Greta Garbo. . . . Greta gave her an autographed photo: "To My Friend."

No doubt that Greta can "take it." . . . The Von Berne instance is just one proof of it. . . . She has gone through three major shocks without quitting under punishment. . . . First was the cablegram notifying her of Director Stiller's death; instead of hysterics, she finished out the day's work.

In the midst of another picture, a cablegram arrived telling her of the sudden death of her sister. . . . She finished out the day's work.

At Catalina, during another picture, a member of the company, with malice aforethought, gave her a paper. . . . "Gilbert Weds Ina Claire" headlined page 1. . . . Garbo didn't flinch, just called a prop man and asked him to send a wire of congratulation.

[M-G-M Photo.]

Garbo before the press agent made her mysterious—in 1927 the young Swedish actress posed with the track team of Southern California and the press agent talked about track and movie stars. The coach is Johanns Anderson, a fellow Swede.

G. G. MacLeans Will Sail for the South Seas

BY JUDITH CASS.

AUGUST is a glorious month to spend on a boat, whether cruising on an inland lake or on an ocean. But the plans of fortunate sailors heading for Georgian bay and the Canadian resorts pale beside the thrilling voyage in store for the Gordon Gale MacLeans of Evanston and half a dozen of their young friends.

Young Mr. MacLean and his bride of Last November are in New York now with members of their crew, making ready a big two masted schooner, the Starling, in which they will set sail shortly for a seven or eight months' cruise to the South Seas. They will go by way of the Panama canal and California.

Mr. MacLean, a son of the M. Haddon MacLeans of Evanston and a grandson of the late Norman W. Harris, comes from a family that makes a specialty of traveling to interesting places. Mr. and Mrs. Hayden B. Harris and their daughter, Miss Valeria, junketed over Africa last winter and spring. They are familiar, too, with Haiti, which is on the Starling's itinerary. Mr. and Mrs. Albert W. Harris, their son-in-law and daughter, the Norman MacLeods of Pasadena; Norman MacLeod Jr., Albert Harris MacLeod and his bride, and the Norman Harrises of Winnetka all will be touring Europe this summer.

Robinsons' New Schooner in Gloucester Harbor.

When the William A. Robinsons' new little schooner, Swift of Ipswich, first appeared in Gloucester harbor this summer sailors might have thought they were seeing the ghost of a hundred year old ship. Swift is the result of years of study by Mr. Robinson, whose wife is the former Florence Crane. The ship embodies what its builder considers the most desirable qualities for extended ocean cruising that were developed in seagoing vessels of the previous century.

The Swift, consequently, has the appearance of a Baltimore Clipper type of boat of about 1778. In it Mr. Robinson has made an effort to revive wooden sailing vessels for ocean cruising in comfort and safety, but not for racing. The most skilled of the Essex county shipwrights, sparmakers, and smiths were called to Mr. Robinson's yard at the mouth of the Ipswich river to work on this 70 foot schooner which has completed a successful cruise to the West Indies. The vessel was salted, according to old practice, to preserve her for many years.

Reveal Engagement of Patricia Buckley.

At a garden party yesterday afternoon Mr. and Mrs. Francis Alexander Buckley of 2842 Sheridan road, formerly of Newton, Mass., announced the engagement of their daughter, Patricia, to Carlton Edward Vanderwarker of Atlanta, Ga., son of Mr. and Mrs. James Roy Vanderwarker of Wellesley Hills, Mass.

Miss Buckley is a graduate of Dana hall and of the Vesper George School of Art in Boston. Mr. Vanderwarker attended the Massachusetts Institute of Technology and the Babson institute. No date has been set for the wedding.

Mr. Vanderwarker's brother and sister-in-law, the Richard Vanderwarkers, have lived in Chicago several years.

Mrs. Grover Winston and her mother, Mrs. Thomas Grover, and daughter, Miss Diana Winston, have taken a small house at 292 Roger Williams avenue, Ravinia, for the summer.

On the House

If you have noticed greenish discoloration from your non-rusting copper and bronze screening on light colored walls and trim, try washing the stain. If water won't remove it, wash with a mixture of 1 cup household ammonia to 2 quarts of water. And rinse with clear water immediately, to prevent harm to paint.

LOUISE BARGELT.

Two Patterns Form Team

SKIRT AND BLOUSE WARDROBE.

With the aid of two simple patterns, illustrated today, you can have a versatile blouse and skirt wardrobe. The topper may be either dressy or tailored, of silk, cotton, or woolen, as you choose. The skirt may make use of any of these fabrics, too, depending upon the type of blouse it is to accompany. The wisest choice, we believe, is to make it of woolen, since that material goes well with any of the three.

At the upper left, a dressy blouse with square neckline, puffed sleeves, and basque lines. Embroidery around the simple throatline is easy to do and adorns the garment beautifully. It may be achieved with the help of pattern No. **E-11176**, available for 10 cents extra.

The jacket in plaid makes up beautifully in woolens, of course. For autumn it may have long sleeves.

The skirt is a simple gored affair that is easy to make and simple to keep in press. It is flattering to all figure types, too.

Style No. **2730** is designed for sizes 14 and 16, and 36, 38, and 40 inches bust measurement. Size 16 requires 1½ yards of 39 inch material for the short sleeved version.

Style No. **2955** is designed for waist sizes 24, 26, 28, 30, and 32. Size 28 requires 1 yard of 54 inch material.

Address orders for Clotilde patterns to Chicago Tribune, P. O. Box 537, Grand Central station, NEW YORK CITY, inclosing 10 cents in stamps or coin (coin preferred—wrap it carefully) for each pattern ordered. IMPORTANT! Be sure to state clearly the number of the pattern and the size desired, and write your name and address plainly.

First Book Trailer Is Placed in Use by Public Library

The first book trailer of the Chicago Public library was put in service yesterday. It will make the rounds of outdoor story hours for children conducted by librarians in parks and playgrounds.

The idea originated with Miss Viola Bough, children's librarian, last year while she drove around west side playgrounds with her car loaded with books. The library trailer is a two wheel vehicle with open exhibit shelves and space for 2,500 books. It cost $475.

New Agency to Control U. of I. Off-Campus Life

Urbana, Ill., Aug. 3 [Special].—A new agency, the division of students' residence, has been authorized by the board of trustees of the University of Illinois, placing increased responsibility on faculty members for student living conditions and off-campus life. Charles R. Frederick, assistant dean of men in charge of men's housing and a member of the faculty for nine years, has been named director of the new division. Last year standards for men's lodging houses were established to promote healthful, safe, clean, and orderly living conditions. Last semester scholarship of non-fraternity men was the second highest in history.

New L'AIMANT *lovables by* COTY

Now Coty's L'Aimant bestows its strangely magnetic fragrance on an entire ensemble of charm and beauty aids—matched in fragrance, matched in design.

"AIR-SPUN" POWDER $1

TOILET WATER $1

PERFUME $1

DUSTING POWDER $1

WALGREEN DRUG STORES

According to CULBERTSON

[Copyright: 1939: By Ely Culbertson.]

"Dear Mr. Culbertson: Then there is the single-tracker. When the bidding has ceased, the lead made, and the dummy disclosed, he mentally places all the cards and nothing can swerve him from his concept of the cards as they are or ought to be. Even his partner's clear signals are ignored or unnoticed. The one-way mind can't be changed.

"At a certain club in Pittsburgh the customary noon game was in progress and the following hand came up:

"North, dealer.

"Neither side vulnerable.

NORTH
♠ 8 6
♥ A 9 8
♦ A K 9 5 2
♣ A Q 4

WEST
♠ K J 7 3
♥ K 5 3
♦ J 10 8
♣ 8 6 2

EAST
♠ A 5
♥ Q 10 7 4
♦ Q 6 4
♣ J 10 7 3

SOUTH
♠ Q 10 9 4 2
♥ J 6 2
♦ 7 3
♣ K 9 5

"The bidding:

North	East	South	West
1 diamond	Pass	1 no trump	Pass
2 clubs	Pass	2 spades	Pass
3 no trump	Pass	Pass	Pass

"The bidding was not too orthodox, but North's club bid was a second attempt to get South to show spades. It worked.

"West led the jack of diamonds. Declarer took the trick in dummy with the ace, then led the diamond king and a small one, hoping to clear the suit. The suit broke and East, the old single-tracker, was in the lead. The significance of his partner's failure to open hearts made no impression. A count of the cards would have disclosed the situation, but he made no count. From the bidding he was sure his partner had good hearts and was disturbed that they had not been led. He would make up for that by leading them himself! He led the four of hearts, South played low, and West's king forced dummy's ace.

"Declarer could see eight tricks and needed one in spades for his game. He had discarded a small spade on the third round of diamonds and did not wish to force himself further. So he led the eight of spades, intending to finesse for the jack in East's hand.

"East went right up with the ace and West played the seven, thereby signalling for a spade continuation. East never noticed what his partner's card had been. He had decided hearts were the declarer's vulnerable point, and hearts he would play. The queen was led and, when the jack failed to fall, he set his jaw with grim determination and led the ten of hearts. He would fight it out with hearts if it took all summer!

"Net result for declarer: Two heart tricks, three in clubs, and four in diamonds.

"Who, me? No, I wasn't North or a kibitzer. I was the engineer on that single-track railroad.—E. O. K., Pittsburgh."

My correspondent's "punch line finish" has stolen my thunder. How can I jump on a man who so obviously has taken to sackcloth and ashes? There is one thing I can say, and that is that while this sort of defense is lamentably common, it is both encouraging and refreshing to find a culprit who either recognizes his own error or, having done so, makes no effort to alibi himself. If every player approached self-criticism with the same lack of false pride there would be enormous improvement in the general caliber of play.

Tomorrow's Hand

East, dealer.
Match-point duplicate.
North-South vulnerable.

NORTH
♠ 8 4
♥ 9 6 4 3
♦ 7 5 3
♣ A J 6 4

WEST
♠ A J 7 5
♥ J 7 2
♦ K Q 10
♣ Q 7 3

EAST
♠ K Q 6
♥ A K 8
♦ 6 4
♣ K 10 9 5 2

SOUTH
♠ 10 9 3 2
♥ Q 10 5
♦ A J 9 8 2
♣ 8

Mr. Culbertson will discuss this hand in tomorrow's column.

Day's Gifts Provide Week of Free Ice for Thirty-Seven Families

Thirty-seven needy Chicago families will have a week's supply of free ice because of contributions to the Free Ice fund yesterday.

A contribution of $1 provides that week's supply of ice, and $37.60 was received. The largest single contribution was that of Janet and Andy Langtry of Five Trees farm, Harrisville, Mich., who gave an ice fund benefit Monday. They burlesqued an All-Star football game, sold candy and cakes and raised $14.35.

Yesterday's contributors are:

Janet and Andy Langtry	$ 14.35
Mrs. Royal J. Whitlock	10.00
Greenwood Charity club	10.00
B. S. and M. H.	1.25
In Memory of Mike	1.00
Myrtle Russell	1.00
	$ 37.60
Previously acknowledged	895.63
Total	$933.23

The Free Ice fund, supported for more than three decades by readers of THE TRIBUNE, is one of Chicago's oldest charities. Contributions should be sent to Chicago Tribune Charities, Inc., Tribune Tower.

don't FRY in the sun

Beware of sticky oils that only "fry your skin." GABY has no oil, grease, or alcohol and is sold with a MONEY BACK GUARANTEE. *At all toilet goods counters.*

Gaby GREASELESS SUNTAN LOTION

MARSHALL FIELD & COMPANY

Peps you up like mountain air!

BALPINE PINE NEEDLE BATH OIL

32-ounce bottle specially priced $3.95

This unique blend of imported Swiss and Tyrolean pine needle oils is delightfully refreshing and fragrant. Linger a few minutes in this pine scented bath and your muscles seem more relaxed, your spirits freer. Because of this special price, this is a good time to buy this lovely aid to bathing luxury.

First Floor, North, State
Also Evanston and Oak Park
—or call Personal Shopping Service, State 1000

Chas. A. STEVENS and Co.
STATE NEAR WASHINGTON
Chicago's largest store for Women

Back interest is the news in this smart

Beret 5.00

Paris is brimming with Berets . . . smart women are clamoring for them! They're so widely becoming, so straight-from-the-openings new! Sleek felt, satin trimmed, in Black, Brown or Navy. Do try it on today.

STEVENS MILLINERY Open 9:45 to 5:45 — 5TH FLOOR

Chas. A. STEVENS and Co.
STATE NEAR WASHINGTON
Chicago's largest store for Women

Fresh ::: sweet as violets ::: you! protected by

Odorcide

It's an absolute necessity for your charm the year 'round . . . an utterly safe and reliable deodorant . . . fragrant with the scent of violets! You'll depend on it completely . . . and find it the most delightful protection for your daintiness you've ever used! Do try it. In 55c or 1.00 sizes.

STEVENS TOILETRIES Open 9:45 to 5:45 — 1ST FLOOR

THE NEIGHBORS

By George Clark

"I can't figure myself out. I didn't care much for him 'til I found out he was an unemployed grocery clerk."

Shayne's Young Idea Shop will make you different from the rest in

GREY KIDSKIN

AUGUST SPECIAL $98

Sleek, perfectly matched grey Kidskin, sharply accented with scarf and lining of chalk-striped navy crepe. Collarless—as youth likes it,—loose sleeved, and with correctly squared shoulders. Individualized budget plan, if you wish. Sizes 9 to 15.

JOHN T. SHAYNE

MICHIGAN AT RANDOLPH • Smart Chicago's Gateway to the Loop

OUR GUARANTEE: We will refund your money if you can find smarter furs of equal quality at prices lower than Shayne's.

Ravinia Opens the Last Week of Music Fete

BY EDWARD BARRY.

At Ravinia park last night Artur Rodzinski conducted the Chicago Symphony orchestra in the first concert of the festival's sixth and final week. The program began with two Respighi orchestrations of Bach choral-preludes which had never before been heard in the Chicago district.

These turned out to be superb examples of what can be done with Bach when the arranger is content to retain the general character of the original. Respighi did not try to find bizarre and arresting effects, but kept close to the spirit and sometimes to the letter of the organ. He succeeded, therefore, in keeping all of the sublimity of the choral-preludes.

In their new guise these pieces profit by the great flexibility of the orchestra as against the organ, but they have not been compelled to surrender in return any of the valuable qualities which they originally possessed.

The performance was honest and straightforward. It was as if Mr. Rodzinski presented the gray music without comment.

The conductor made a good show out of Beethoven's first symphony, taking full advantage of its few opportunities for brilliance and giving the work as a whole the lighthearted quality which so becomes it. Tempi were fast, accents sharp—facts which help to account for the playfulness of the performance. The final movement actually bubbled along.

The evening closed climactically with the huge Strauss tone poem, "A Hero's Life." Here was apparent all the Rodzinski genius for flaming colorings and for phrases which fairly burst with their urgency of meaning.

Movie Closeup

All identical twins of the Chicago area, who appear at the Roosevelt theater between 9 and 10 o'clock this morning will be admitted as guests of Balaban & Katz to see the opening performance of "The Man in the Iron Mask."

SMITTY—THAT'S THE WAY I "HEERED" IT!

The Housewife

Here's a clever little convenience for callers who come to see you, but find you're away. It looks like a tiny house and you fasten it near your entrance door. The little door of the house opens disclosing a pad and pencil. Above the lintel are the words: "Leave a note." After it's written it is tucked away and the door closed.

You can get this gadget in either a brown or a white finish. And it is not expensive.

EDITH WEIGLE.

Tonight's Program at Grant Park

8 O'CLOCK.
FREE ADMISSION.
Band shell on lake front opposite 11th street.
Rico Marcelli Symphony orchestra.
Soloist: Henry Jackson, pianist.
All-Russian Program.

Symphony No. 4 in F minor, Op. 36.... Tschaikowsky
Concerto No. 2, C minor....... Rachmaninoff
Henry Jackson.
"The Enchanted Lake" [Legende].... Liadow
"The Flight of the Bumblebee"........ Rimsky-Korsakoff
Polovetsian Dances from "Prince Igor" .... Borodin

Mother Makes Train Trip a Jolly Event

BY GLADYS HUNTINGTON BEVANS.

[Copyright: 1939: News Syndicate Co., Inc.]

"I enjoyed watching a mother with her little boy who sat near me in the train," said an older friend who takes a great many trips by rail.

"She was so different from the two other women in the train, who buried themselves in their magazines or books, and only stopped long enough to reprove the bored, restless children with them.

"The one who sat near me and her little boy had such a good time together. Part of the time they talked and discussed birds or other sights they saw from the car window, and part of the time she read to him. Then every once in a while they'd close their eyes and call it taking a nap. And I overheard her say to him, 'If you can't sleep, listen to all the sounds the train makes' [it was happily a steam locomotive]."

Well, I won't tell you all the rest of the conversation because I want to have space to talk a little about traveling with your own little boy or girl—not your baby, which we did some days ago.

If you're going to take a journey with your child [or children] this month or later, it can be either a tiresome experience, with bored, restless children annoying to you and the other travelers, or it can be an interesting adventure, depending upon you. In addition, the improvements that are being constantly made by the railroads are your great ally—air conditioning, lounge cars, some marvelous day coaches with meal service at your seat, and so on.

To make a rail journey with your children an interesting experience doesn't take a great deal of trouble on your part, certainly in the long run much less trouble than having uneasy, weary children on your hands. There are many things you can do, and a few you *cannot* do.

From the physical angle first there are a few suggestions I will make.

Some children are more excitable than others, but generally speaking it is better for all of them if you don't let last minute preparations take on a too madly hectic air. This interferes, too, with their digestion; so, in this connection it is always well to see that the children eat only simple but substantial food and eat it well before the time of departure.

On the train, if it is to be a long journey, break up their inactivity in various ways. If old enough, walking through the cars to the lounge or recreation car is an amusing adventure. Having a meal in the dining car, if your budget allows, is another adventure.

Having a thorough wash-up and perhaps powder-dusting and hair comb makes another break and is refreshing. Also a little nap—real or make believe—is relaxing, and can be agreed upon ahead of time.

Where long stops occur, you can all get out and walk up and down the station, and see the sights and your own locomotive. If your son is loco about locomotives—excuse it, please—he might keep a record of the types he sees on the journey, having his own book to check by.

But that verges on what to do during the trip, and belongs in tomorrow's article.

Numerology

By Evelyn Holmes

Aug. 4, 1939.

Not an auspicious day for big plans. Keep everything in the background.

If this is your birthday you will find this year rather restricting and not the best year to bring yourself to the front. You can gather strength and perfect plans for next year, which promises to be a powerful one with opportunity to reap the reward of work done in the past. Make this year's work something that will deserve financial reward.

For your personal yearly, monthly, and daily guide send 10 cents to Evelyn Holmes, Box 382, General Postoffice, New York City. Please give your name, address, and birth date, including day, month, and year.

Bishop Randall Will Be Consecrated at Ceremony on Sept. 29

The consecration of the Rev. Edwin J. Randall as suffragan bishop of the Episcopal diocese of Chicago will take place on Sept. 29 at the Church of the Epiphany, 201 South Ashland avenue. The date was announced by the Rev. Dr. Harold Holt, rector of Grace church, Oak Park, who is chairman of the committee on arrangements.

Dr. Randall, who is executive secretary of the diocesan council, was elected suffragan at a special convention on May 31. This election has now been confirmed by the consent of a majority of bishops and the standing committee. The Rt. Rev. Henry St. George Tucker, presiding bishop of the Episcopal church, and the Rt. Rev. George Craig Stewart, bishop of the Chicago diocese, will be co-consecrators.

MOTION PICTURES DOWNTOWN

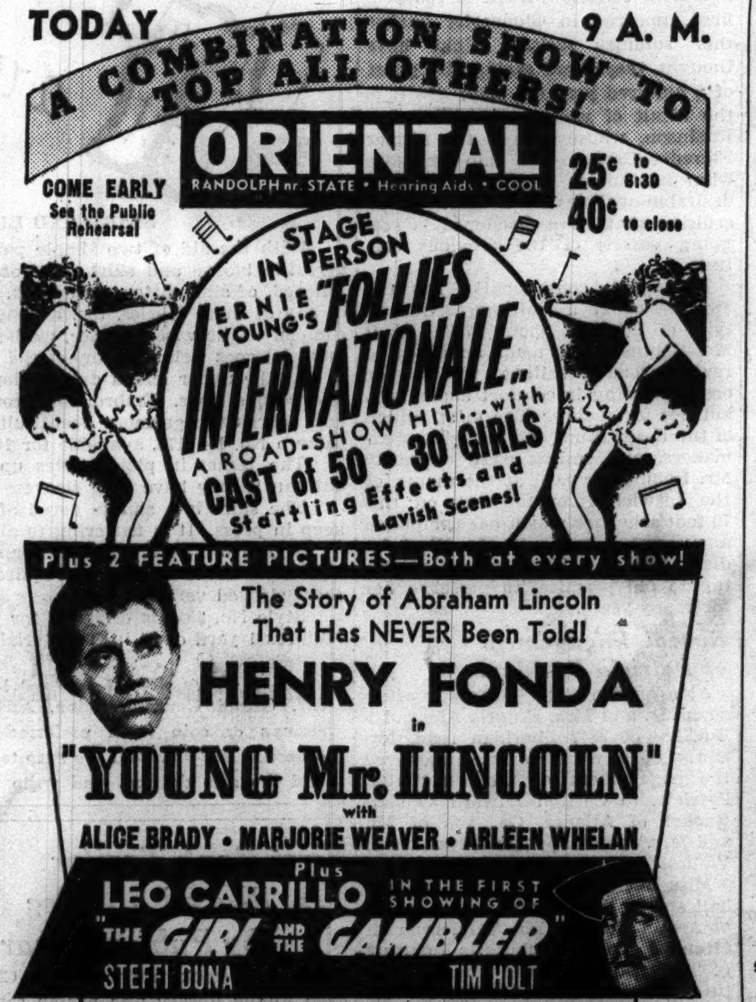

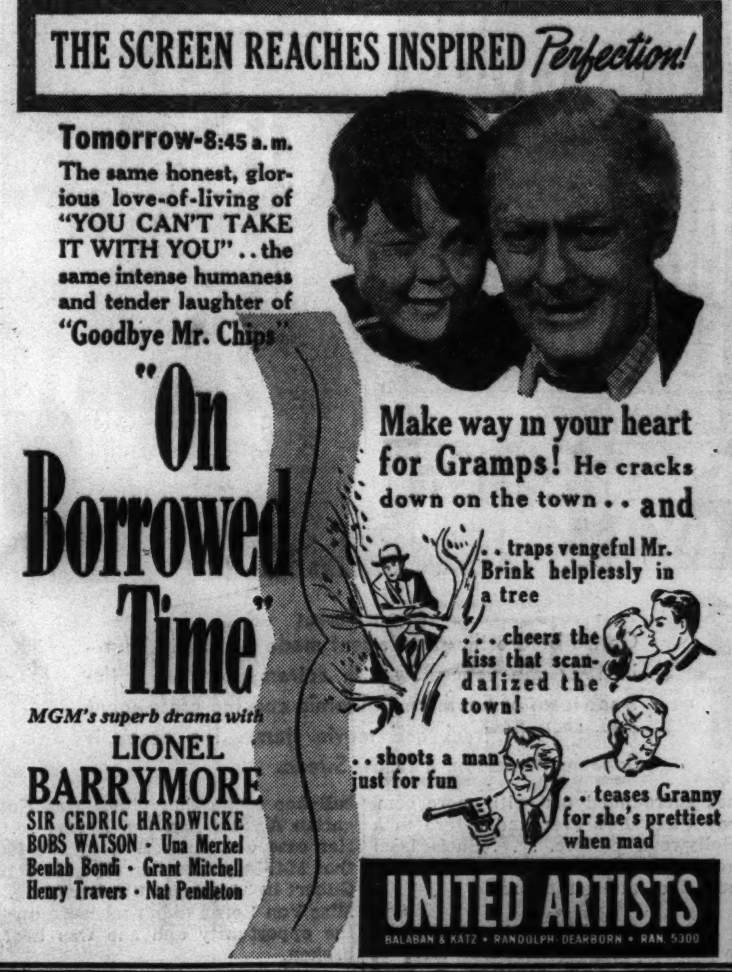

LA SALLE 15c 7:45 to 6:30 Jackie Cooper, "STREETS OF NEW YORK," and "CHASING DANGER"

TODAY NOON TO MIDNITE
THE ADVENTURES OF A WINSOME BALLERINA IN A WORLD OF INTRIGUE
Lilian HARVEY in
A GAY ROMANTIC MUSICAL FANTASY
INVITATION to the WALTZ
PRODUCED IN ENGLAND WITH ALL-BRITISH CAST
THE DRURY LANE BALLET & SYMPHONY ORCHESTRA
WITH THE IMMORTAL MUSIC OF CARL MARIA von WEBER
AIR COOLED SONOTONE 66 E. VAN BUREN

'MAD YOUTH'
A TORRID TALE OF AN ENTIRE GENERATION GONE WILD
Extra! Added: "SPECIAL INSPECTOR"
CLARK CLARK AT MADISON ADULTS ONLY

MONROE MONROE and DEARBORN COOL—COMFORTABLE
Anne Shirley, "Sorority House"
BONITA GRANVILLE, "TROUBLE SHOOTER"

WOODS Randolph and Dearborn 7:45 A. M. to 2 A. M. COOL
Gary Cooper, W. C. Fields, Charles Laughton, May Robson, Geo. Raft, "IF I HAD A MILLION"
Joan Bennett, Rand. Scott, "THE TEXANS"

Subscribe for the Tribune

NORTH

Balaban & Katz Perfectly Cool Air-Conditioned Theaters

TODAY Open 1:30 UPTOWN BROADWAY LAWRENCE
PAT O'BRIEN JOAN BLONDELL WAYNE MORRIS MAY ROBSON "The KID from KOKOMO"
JACK Benny DOROTHY Lamour Rochester EDWARD ARNOLD BINNIE BARNES PHIL HARRIS "Man About Town"
UPTOWN—EXTRA—MICKEY MOUSE RIOT

GRANADA '5 Came Back' Starts 2 (Also Pete Smith Hit) 1939's Surprise Dramatic Smash! Trapped in Headhunter's Jungle—Only Five Can Escape—4 Must Die! It's Startling Drama! "FIVE CAME BACK" Chester Morris Wendy Barrie Plus ANN SOTHERN "MAISIE" Robert YOUNG

RIVIERA Open 1:30—Irene Dunne, Fred MacMurray in "INVITATION TO HAPPINESS" Doug. Fairbanks, Jr. Basil Rathbone in "Sun Never Sets"

NORSHORE First Show at 1—Cary Grant 'Only Angels Have Wings' & Henry Fonda, "YOUNG MR. LINCOLN" Tonite—On Stage—8:45—By Popular Demand 6 SEMI-PROFESSIONAL and PROFESSIONAL STAR ACTS 6

CENTURY Clark-Diversey / NORTOWN Western-Devon — Cary GRANT Jean ARTHUR "ONLY ANGELS HAVE WINGS" Plus Henry Fonda, "Young MR. LINCOLN"

PANTHEON Victor McLaglen, Brian Aherne, "CAPT. FURY" & Melvyn Douglas, "TELL NO TALES" Plus 'Our Gang' Comedy, Cartoon Hit & News

BELMONT UNIT SHOW—Cary Grant, "Only Angels Have Wings" 'Young Mr. Lincoln,' Cartoon, Novelty, News

LAKESIDE 4728 Sher. / COVENT 2653 N. Clark / CINE' 2518 Devon — Mickey Rooney "THE HARDYS RIDE HIGH" & Lew Ayres "CALLING DR. KILDARE"

ADELPHI 15c 2 to 6:30—7074 N. CLARK Free Book Coupons to All COME AND SEE WHAT HAPPENS to AMERICA'S "MISSING DAUGHTERS" with Rich. ARLEN, Rochelle HUDSON, M. MARSH Also Jane Withers, "BOY FRIEND" and EXTRA Added 3 Cartoons, Sportreel, Popular Science & News

CINEMA Chicago at Michigan—Refrigerated Feature at 6:30, 8:20, 10:20 KATHARINE HEPBURN CARY GRANT May Robson—Charlie Ruggles "BRINGING UP BABY"

HOWARD Howard St. "L"—Free Parking Claudette Colbert, J. Stewart "IT'S A WONDERFUL WORLD" ANNE SHIRLEY JAS. ELLISON "SORORITY HOUSE" Extra! Claude Rains, 'Sons of Liberty,' Tech. Starting Sunday! "THE MIKADO"

WINDSOR 1225 N. CLARK—COOL! Warner Baxter, Henry Hull, "RETURN OF THE CISCO KID" & Bob Hope, Shirley Ross, "SOME LIKE IT HOT"

LAKE SHORE 3175 Broadway—COOL! Jane Withers, "Boy Friend" Walter Pidgeon, "SOCIETY LAWYER"

GOLD COAST CLARK and NORTH AVE. ALWAYS 15c 'Dead End' Girls, 'PRISON WITHOUT BARS'

RIDGE Devon at Clark—15c to 6:30 P. M. —COOL!—"CHASING DANGER" George Raft, "LADY'S FROM KENTUCKY"

NORTH

ESQUIRE
Oak near Michigan. Last feature, 10:30
"CALL IT A DAY"
We are reviving this film because it is a delightful comedy, and should be enjoyed by those who have missed it. It has not been shown before at the Esquire. The cast includes IAN HUNTER, ROLAND YOUNG, FRIEDA INESCOURT, and OLIVIA DE HAVILLAND.
140th ESQUIRE HOUR with the MARCH OF TIME
Park Free, Lydy's, Delaware at Michigan

BUGG 15c to 6:30; Eve., 25c—3 Features—Jane Withers, 'Boy Friend'—Virg. Bruce, 'Society Lawyer'—H. Bogart, "Can't Get Away with Murder"

WEST

Balaban & Katz Perfectly Cool Air-Conditioned Theaters

OPEN AT 1 P. M. MARBRO MADISON CRAWFORD
PAT O'BRIEN JOAN BLONDELL WAYNE MORRIS MAY ROBSON "The KID from KOKOMO"
JACK Benny DOROTHY Lamour Rochester EDWARD ARNOLD BINNIE BARNES PHIL HARRIS "Man About Town"

OPEN 1:15 PARADISE
Cary GRANT Jean ARTHUR "ONLY ANGELS HAVE WINGS"
HENRY FONDA · MARJORIE WEAVER ARLEEN WHELAN "Young Mr. Lincoln"

Central Pk. Open 1:30—Paul Kelly, "WITHIN THE LAW" & Colbert, 'IT'S A WONDERFUL WORLD'

STATE Open 1:30—Secret Loves Bared in 'SORORITY HOUSE' & Bob Hope, Gene Krupa, in "SOME LIKE IT HOT" Extra—"STORY OF HAYM SALOMON"

MANOR / SENATE — Claudette Colbert "IT'S A WONDERFUL WORLD" & Bob Hope, Gene Krupa & Orchestra "SOME LIKE IT HOT" Extra—"STORY OF HAYM SALOMON"

● AMERICAN 8 N. Ashland—Colbert, Stewart, 'IT'S a WONDERFUL WORLD' 'SOME LIKE IT HOT'—'WHILE AMERICA SLEEPS'

● B'DY STRAND 1641 Ros.—Dinnerware "WITHIN THE LAW" Colbert, Stewart, "IT'S A WONDERFUL WORLD" EXTRA! "DAREDEVILS OF THE RED CIRCLE"

● JOY 1611 Roosevelt—'SHE MARRIED A COP' William Boyd, "SUNSET TRAIL"

● CRAWFORD 19 S. Crawford—Lew Ayres, "CALLING DR. KILDARE" and Jackie Cooper, "STREETS of NEW YORK"

● BYRD Mad.-Cicero—'CHASING DANGER' M. Whalen, 'THEY ASKED FOR IT'

● WEST END 121 N. Cicero—Joan Bennett, Randolph Scott, "TEXANS" and Gary Cooper, Jean Arthur, "The PLAINSMAN"

MADLIN 1910 W. Madison—15c to 6:30—COOL "LADY'S FROM KENTUCKY" Mickey Rooney, "THE HARDYS RIDE HIGH" Extra: POPEYE, "Aladdin & His Wonderful Lamp"

4 STAR 2418 W. Madison—George Raft, "LADY'S FROM KENTUCKY" JACK HOLT—"TRAPPED IN THE SKY" POPEYE Short Feature, "Aladdin and His Lamp"

MARSHALL SQ. 2875 W. CERMAK—COOL "SORORITY HOUSE" BOB HOPE, "SOME LIKE IT HOT"

NORTH

● SHERIDAN 4038 Sher.—Victor McLaglen, "CAPT. FURY" & Cary Grant, Jean Arthur, "ONLY ANGELS HAVE WINGS"

● VOGUE 3812 Bdy.—'Inside Information' "RETURN of the CISCO KID"

● MODE 3912 Sher.—'STREETS of New York' Raft, 'LADY'S from KENTUCKY'

● 400 6746 Sheridan—Giant CARTOON SHOW "HOUND of the BASKERVILLES" and Deanna Durbin, "3 SMART GIRLS GROW UP"

● DEVON 6225 Bdy.—'Return of Cisco Kid' and "Rose of Washington Square"

● BIOGRAPH 2433 Lincoln—COOLED "STREETS of NEW YORK" and Geo. Raft, "LADY'S FROM KENTUCKY" 3 SHERBET DISHES FREE TO EVERY LADY

● N. CENTER 4031 Lincoln—DINNERWARE "Nancy Drew, Troubleshooter" "SOME LIKE IT HOT" & "WITHIN THE LAW"

● DAVIS 4614 Lin.—"HARDYS Ride High" and "STREETS OF NEW YORK"

● BUCK'M 3319 N. Clk.—'Within the Law' and "SOME LIKE IT HOT"

● ARGMORE 1040 Argyle—COOLED Royal Rajah DINNERWARE Jane Withers, "BOY FRIEND" and Humph. Bogart "YOU CAN'T GET AWAY WITH MURDER"

● VIC Sheff.-Belm.—"HARDYS RIDE HIGH" Lew Ayres, "CALLING DR. KILDARE"

ROSEWOOD 15c to 6:30—Cool! 1823 Montrose 4 FULL LENGTH FEATURES "MR. DEEDS GOES TO TOWN," Cooper-Arthur "VICTORIA THE GREAT," A. Neagle-A. Walbrook "SHE MARRIED A COP," P. Regan-J. Parker "TRIGGER PALS," Art Jarrett and Al St. John.

DE LUXE 1141 WILSON AVE.—Jane Withers "Boy Friend," George Raft, Zazu Pitts, Hugh Herbert, 'LADY'S FROM KENTUCKY' 20 Minute Popeye in "Alladin and His Lamp"

PLAZA 308 W. North Ave.—Bing Crosby "EAST SIDE OF HEAVEN" JANE WITHERS—"BOY FRIEND" To Ladies—Glassware or Refrigeratorware

BRYN MAWR Op. 1—15c to 6:30 Lew Ayres, "CALLING DR. KILDARE" H. Bogart, 'You Can't Get Away with Murder'

COED Open 1:45—Morse "L" Station—COOL Wm. Powell, "MY MAN GODFREY" Chas. Laughton, M. Douglas, 'OLD DARK HOUSE'

COOL, COMFORTABLE, Air-Conditioned
WORLD PLAYHOUSE
410 S. Michigan Ave., near Van Buren
Cont. 11:15 A. M. to Midnight—35c to 6:30
—TOMORROW—
The Story of a Lie! A drama of rare power!
L' ALIBI
ERIC VON STROHEIM · ALBERT PREJEAN
JANY HOLT · LOUIS JOUVET
LAST TIMES TODAY
Jessie MATTHEWS "CLIMBING HIGH"

· SUBURBAN ·

NO MAN'S LAND

TEATRO OPEN 6:00—25c to 6:30 RICHARD BARTHELMESS JEAN ARTHUR, CARY GRANT, 'ONLY ANGELS HAVE WINGS' MELVYN DOUGLAS, LOUISE PLATT "TELL NO TALES"

WILMETTE

WILMETTE 20c 1:30 to 6:30 P. M. JUNE LANG, DICK FORAN 'INSIDE INFORMATION' "STREETS of NEW YORK" Jackie Cooper

· S U B U R B A N ·

EVANSTON

VARSITY 1st Show Starts 1:30 IRENE DUNNE, Fred MacMurray 'Invitation to Happiness' "Sun Never Sets" Doug. Fairbanks, Jr. Basil Rathbone

VALENCIA Wm. Powell, Ginger Rogers, "STAR at MIDNIGHT" Plus Boris Karloff, "LOST PATROL"

CORONET Op. 5:45—Surprise Hit "GRAND ILLUSION" & Virginia Bruce, "SOCIETY LAWYER"

STADIUM 1700 Central—Comfortably COOL Open 1:30—LEWIS STONE MICKEY ROONEY "THE HARDYS RIDE HIGH" L. Ayres, L. Barrymore, 'Calling Dr. Kildare' Also Special 2 Reel Popeye Cartoon in Color

WINNETKA

COMMUNITY POPEYE FEATURE "ALLADIN AND HIS LAMP" Deanna Durbin, "3 SMART GIRLS GROW UP"

HIGHLAND PARK

ALCYON 'It's a Wonderful World' James Stewart, Claudette Colbert, Guy Kibbee

CICERO

OLYMPIC 6138 W. Cermak—COOL—Open 1:30 "KID FROM TEXAS" Jeanette MacDonald, "Broadway Serenade"

ELMWOOD PARK

ELM 7540 GRAND AVE.—Jack Holt "TRAPPED IN THE SKY" Michael Whalen, "THEY ASKED FOR IT"

OAK PARK

LAMAR Marion at Lake St. "L"—COOLED H. Fonda, "YOUNG MR. LINCOLN" Grant, Arthur, "ONLY ANGELS HAVE WINGS"

LAKE Lake at Marion—Warner Baxter, "RETURN of CISCO KID"—Power, Jolson, Faye, "ROSE of WASHINGTON SQ."

SOUTHERN 828 S. Oak Park—Held Over! B. Stanwyck, 'UNION PACIFIC' Bing Crosby in "EAST SIDE OF HEAVEN"

BERWYN

BERWYN 20c, 1:30 to 6:30—Paul Kelly in "WITHIN THE LAW" Plus Claudette Colbert, 'IT'S A WONDERFUL WORLD' Extra—"SONS OF LIBERTY"—All in Color

LA GRANGE

LA GRANGE Open 1:30—Secret Loves in "SORORITY HOUSE" Plus Claud. Colbert, "IT'S A WONDERFUL WORLD" Extra—"SONS OF LIBERTY"—All in Color

LOMBARD

DU PAGE JACKIE COOPER "STREETS OF NEW YORK" G. Raft, E. Drew, "Lady's From Kentucky"

VILLA PARK

VILLARD Virg. Bruce, Walter Pidgeon, "SOCIETY LAWYER" Lee Tracy, Virginia Weidler, "Fixer Dugan"

MAYWOOD

Matinee Daily LIDO Free Parking
"Only Angels Have Wings" Cary Grant Jean Arthur
"YOUNG MR. LINCOLN" Henry Fonda Alice Brady
ALWAYS COMFORTABLY COOL

FOREST PARK

FOREST MADISON at DES PLAINES Free Parking—PAUL KELLY RUTH HUSSEY, "WITHIN THE LAW" Bonita Granville 'Nancy Drew, Trouble Shooter'

AUSTIN

AUSTIN "UNION PACIFIC" Virginia Bruce, W. Pidgeon, 'Society Lawyer' NOW INSTALLED—NEW SOUND SYSTEM

PLAISANCE 466 N. Parkside Ave.—COOLED Jane Withers, "BOY FRIEND" 'Rookie Cop,' 'You Can't Get Away With Murder'

PARK ERROL FLYNN "CAPT. BLOOD" MARGARET SULLAVAN "SO RED THE ROSE"

SYMPHONY 15c to 6:30—George Raft, "LADY'S from KENTUCKY" Joel McCrea, 'UNION PACIFIC,' B. Stanwyck

ELMHURST

YORK BOB HOPE, SHIRLEY ROSS "SOME LIKE IT HOT" Warner Baxter, "RETURN OF CISCO KID"

Marriage Is Best Foundation of True Happiness

BY DORIS BLAKE.

[Copyright: 1939: News Syndicate Co., Inc.]

"No one else matters as long as we have each other," honeymooners and young lovers cry.

In the first thrill of love this is true. The world recognizes it and smiles indulgently at the self-absorption of young lovers, knowing that marriage and children will broaden their interests again.

But if a man and girl disregard the customs and laws that civilization has evolved for the protection of mothers and children, they suffer. If they throw the conventions overboard—no matter how secretly—their happiness rarely lasts. If the world and the feelings of others are of no importance to them, they are bound to be of no importance to the world. They have each other, but that is about all they do have. And love cannot feed on itself forever. They may stick together for a while from habit, but eventually they will only have boredom left.

When a young couple marry they have their honeymoon alone. But the minute they return they are entertained and fêted, drawn back into society most pleasantly. Children come along and they have even more contact with the outside world. Their social life takes care of itself. When the first glamor of romance has subsided, they have built up a rich and interesting life, a fine mutual companionship, a love and affection that is even more precious than the first romantic thrills.

Marriage is the best foundation on which to build happiness. Anything else is a dreary, unsocial, lonely compromise which only ends in heartbreak and bitterness.

GASOLINE ALLEY—SKEEZIX MARCHES ON

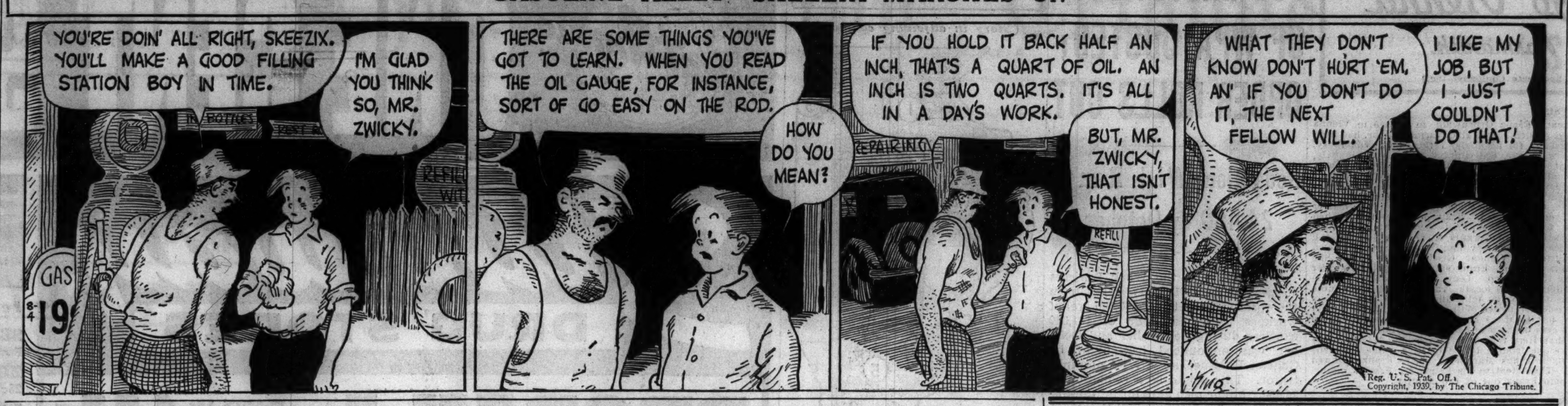

Your Stars ★ Today ★

By WYNN

Friday, Aug. 4

Here's a day full of constructive vibrations—plenty of zip. Favorable for financial plan making. Dig up your ideas and put them to work, especially if you are a woman. Plan today and tomorrow as a pair of good days.

Your Year Ahead.

Your year ahead brings big inner lessons and new emotional richness—a year of sensitive feelings and attractions, possibly creative in artistic way. Some break with past. Danger: March 2-13 and July 12-31, 1940.

Tomorrow.

Keep a level head, but put all you've got into getting results.

To get your 1939 Personal horoscope send 10 cents to Wynn, Tribune Astrologer, 286 Fifth avenue, New York City. Write plainly your name, date of birth, and address.

Sally's Friends Have Pleasant Theater Party

BY SALLY JOY BROWN.

[Activities of the Sally Joy Brown department are sponsored by Tribune Charities, Inc.]

All's well that end's well, and while things looked pretty bad for a while, my guests were happy to see that Andy Hardy and his neighbor, Polly, were friends before their latest film came to an end.

Yesterday was party day, and 100 boys and girls were my guests at the United Artists theater, where they saw the latest of the popular Hardy series—"Andy Hardy Gets Spring Fever."

When Andy gets anything, he gets it thoroughly, and he certainly has his troubles this trip. Nice old Judge Hardy has a few worries, too, but everything irons out nicely, and Andy soon is his old self.

Each child was provided with candy to enjoy during the show.

There were two other very popular people on the screen—little Mickey and Minnie Mouse in a new color short, in which Mickey bravely becomes a giant killer. The gay little mouse has an awful time for a while, particularly when the giant swallows Mickey and he has to hang onto the big fellow's tonsils to keep from being drowned when the giant takes a drink of water. But Mickey finally wins out and his reunion with the beautiful Minnie was the happy conclusion.

Weddings Announced

Mr. and Mrs. Marvin F. Norris of 2435 Greenleaf avenue announce the marriage on July 29 of their daughter, Mary Josephine, to Paul J. Roberts of Detroit, Mich. After a motor trip through the south and east, Mr. Roberts and his bride will be at home in Detroit. Mr. Roberts is the son of Paul J. Roberts of Oelwein, Ia.

Mr. and Mrs. Edward Browarsky of 5520 South Shore drive announce the marriage on July 30 of their daughter Mabel to Leon A. Axel of New York City, son of Mr. and Mrs. A. Axel of Joplin, Mo. Mr. Axel and his bride are at home in New York.

AMUSEMENTS.

SELWYN NITES AT 8:30 (Air-Cooled)
POP. MATINEE TOMORROW
IN PERSON
John BARRYMORE
in "MY DEAR CHILDREN"
GOOD SEATS for ALL PERFORMANCES

RAVINIA FESTIVAL
Chicago Symphony Orchestra
ARTUR RODZINSKI, Guest Conductor
—FINAL WEEK—
Tonight at 8:30—Jacques Gordon will play the first performance of Leo Sowerby's Violin Concerto.
Information STAte 9696.

The Palmer House presents
JOE REICHMAN & his orchestra
With a Gala New SUMMER REVUE
featuring
ISH-TI-OPI • THE FOUR GORDONS
STAPLES & CERNY • BOB RIPA
THE OXFORD TRIO
ABBOTT INTERNATIONAL DANCERS
PHIL DOOLEY'S SWING BAND
IN THE FAMOUS EMPIRE ROOM
AIR CONDITIONED

SUBSCRIBE FOR THE CHICAGO TRIBUNE

ALBERT BOUCHE
PRESENTS AT HIS
VILLA VENICE
Milwaukee Rd. & Des Plaines River, Rt. 21
A PRODUCTION OF HIS OWN
CAPRICE ORIENTAL
30 ARTISTS, NEVER SEEN ANYWHERE
3 SHOWS EVERY NIGHT
LAST SHOW 2:15
WEEK DAY DINNER $2.50
SPECIAL SUNDAY DINNER . $2.50
SATURDAY DINNER $3.50
Dinner Price Includes Minimum Charge
2—ORCHESTRAS—2
For Reservations Phone Newcastle 3034
WHEELING 185

dance to the music of PHIL LEVANT
A GAY FLOOR SHOW
in the delightfully COOL WALNUT ROOM
NO COVER CHARGE
BISMARCK HOTEL RANDOLPH & LA SALLE CHICAGO

Enjoy DINING IN THE COOL
BLUE FOUNTAIN ROOM
SPECIAL $1.50 DINNER
THRILL TO THE MUSIC OF
Radio's Famous
MILT HERTH
and his swingmakers
No Cover No Minimum
LA SALLE HOTEL

TODAY IS 2¢ DAY
RIVERVIEW
WESTERN • CLYBOURN • BELMONT • ROSCOE
SURFACE LINES TO THE GATE

MOTION PICTURES DOWNTOWN

RE-OPENING
RKO PALACE
FRI. AUG. 11th

SOUTH

MODERNLY AIR-CONDITIONED
WARNER BROS. THEATRES
For Picture Times Phone Triangle 1500

AVALON 79th & Stony FREE PARKING
Today for 1 Week—30c Until 6:30
ANN SOTHERN "MAISIE" ROBERT YOUNG
Johnny Weissmuller, Maureen O'Sullivan
"TARZAN FINDS A SON"

79th-Halsted FREE PARKING CAPITOL
Today for 1 Week—30c Until 6:30
Chester Morris—Wendy Barrie in
"FIVE CAME BACK"
Brian Aherne—Victor McLaglen
"CAPTAIN FURY"

STRATFORD Chas. Laughton, C. Gable, 'MUTINY on the BOUNTY' Richard Dix in "MAN OF CONQUEST"
BEVERLY 95th-Ashland—FREE PARKING GENE KRUPA'S ORCHESTRA and BOB HOPE in "SOME LIKE IT HOT"
JEFFERY 71st-Jeffery Free Parking / OGDEN 63rd-Ashland — Anne Shirley "SORORITY HOUSE" Bob Hope, Gene Krupa's Orchestra "SOME LIKE IT HOT" Added! Patriotic Color Hit, "Sons of Liberty"
RHODES 79th-Rhodes—Free Parking Patriotic "Sons of Liberty" Warner Baxter, 'RETURN of the CISCO KID' BOB HOPE in "SOME LIKE IT HOT"
GROVE 76th-Cottage / HIGHLAND 79th-Ashland Free Parking — Tyrone Power Alice Faye "ROSE OF WASHINGTON SQ." Anne Shirley "SORORITY HOUSE" Added! Patriotic Color Hit, "Sons of Liberty"
COSMO Popeye Cartoon, 'Aladdin's Lamp' "CHASING DANGER" and George Raft, "LADY'S FROM KENTUCKY"
SHORE 75th-Kingston / FROLIC 55th-Ellis — Jackie Cooper "STREETS OF NEW YORK" George Raft "THE LADY'S from KENTUCKY" Added! Popeye Color Hit, "Aladdin's Lamp"
OAKLAND Popeye in "Aladdin's Lamp" "TRAPPED in the SKY" Lew Ayres, "Calling Dr. Kildare," L. Barrymore
HAMILTON "UNION PACIFIC" and "EAST SIDE of HEAVEN"

Balaban & Katz Perfectly Cool Air-Conditioned Theaters

OPEN AT 1 P. M. TIVOLI COTTAGE GROVE AT 63d ST.
JACK BENNY DOROTHY LAMOUR
ROCHESTER • PHIL HARRIS
EDWARD ARNOLD • BINNIE BARNES
"Man About Town"
plus Laurence OLIVIER (Star of "Wuthering Heights")
VALERIE HOBSON
RALPH RICHARDSON
CLOUDS over EUROPE

Op. 1:30 SOUTHTOWN FREE PARKING on PREMISES 63rd near HALSTED
ROBERT YOUNG • ANN SOTHERN
IAN HUNTER MAISIE
PLUS The FIRST Tarzan Picture in 3 years
Johnny WEISSMULLER Maureen O'SULLIVAN
TARZAN FINDS A SON

TOWER "YOUNG MR. LINCOLN" and JEAN ARTHUR, CARY GRANT, "ONLY ANGELS HAVE WINGS"
MARYLAND Secret Loves Bared in "SORORITY HOUSE" & Paul Kelly in "WITHIN THE LAW"

JACKSON PK. 67th-Stony—(Air Cond.) George Raft, Ellen Drew, "LADY'S FROM KENTUCKY" Michael Whalen, "THEY ASKED FOR IT" Last Chapter, "FLYING G-MEN"
COMMERCIAL 9150 Commercial—COOL CLAUDETTE COLBERT JAS. STEWART, "IT'S A WONDERFUL WORLD" & BOB HOPE, SHIRLEY ROSS, GENE KRUPA AND ORCHESTRA, "SOME LIKE IT HOT"
HIGHWAY COOL!—3 ATTRACTIONS! Jane Withers, "Boy Friend" Geo. Raft, E. Drew, "Lady's From Kentucky" Popeye—"Aladdin and His Wonderful Lamp"
MICHIGAN 110 E. Garfield—DINNERWARE "CALLING DR. KILDARE" and Mickey Rooney, "The HARDYS RIDE HIGH"

BALABAN & KATZ Perfectly Cool Air-Conditioned THEATERS

STATE LAKE STATE STREET AT LAKE • RAN 5300
25c to 6:30 p.m. 40c to close
TODAY-10:30 a.m.
Direct from Triumphant World Tour!
GIGANTIC FRENCH MUSICAL REVUE THRILL!
A. B. MARCUS' original NEW
La Vie Paree
60 SHOW GIRLS • 26 DARING SCENES
12 • INTERNATIONAL ACTS • 12
Sparky Kaye • Ben McAtee • Hinton Sisters
Jig Saws • Clymas Troupe Art Stanley
Bob White • Ruth Durrell
The Bernays • Rudy Mason
Janada • Les Sechristos
See: "Magnifiques Demi Nudites" "Birds of Paradise" "Coque des Femmes" "Sequin Serenade" Barbaric! Amazing!
screen-FIRST LOOP RUN!
ALL THE T.N.T. THRILLS OF "THIN MAN"!
Murder shadows the love of a hunted man . . a wanted girl
MYSTERY! ROMANCE! LAUGHTER!
MELVYN DOUGLAS
"TELL NO TALES"
MGM's love adventure
Louise PLATT • Gene LOCKART

GARRICK RANDOLPH NR. CLARK • Tel. RAN. 5300 Open 8:45 a.m. NO CHILDREN ADMITTED
Walter Pidgeon Paul Kelly Rita Johnson "6000 ENEMIES"

APOLLO Op. 8:45 Pr. Chg. 1 & 6:30
ROBERT DONAT GREER GARSON
"Goodbye Mr. CHIPS"

UNITED ARTISTS Open 8:45 A.M. Pr. chg. 1 & 6:30 LAST DAY!
ANDY HARDY gets SPRING FEVER
MICKEY ROONEY FAY HOLDEN CECILIA PARKER LEWIS STONE in MGM's smash hit

SOUTH

PICCADILLY ALWAYS COOL
HENRY FONDA—MARJORIE WEAVER
"YOUNG MR. LINCOLN"
CARY GRANT—JEAN ARTHUR
"Only Angels Have Wings"
HARPER L. Barrymore, "Calling Dr. Kildare" J. Cooper, "Streets of New York"
HYDE PARK ALWAYS COOL—"MIDNIGHT" "ROAD GANG"
MARQUETTE 63rd-Kedzie—Cool—3 Attrac. Jane Withers, 'Boy Friend' Geo. Raft, E. Drew, "Lady's From Kentucky" Popeye—"Aladdin and His Wonderful Lamp"
KIMBARK 6240 Kimbark—Mat. 15c to 6:30—Cool Wm. Powell, "My Man Godfrey" Charles Laughton, "THE OLD DARK HOUSE"
RAMOVA 35th and Halsted—Dick Foran "INSIDE INFORMATION" Warner Baxter, "RETURN of CISCO KID"
COLONY 59th-Kedzie—COOL!—Anne Shirley "SORORITY HOUSE" Bob Hope, Shirley Ross, "Some Like It Hot"
WOODLAWN COOL—"LUCKY NIGHT," Myrna Loy; "I'M FROM MISSOURI," B. Burns; "One Third of a Nation"
MIDWAY COOL—"PYGMALION" Leslie Howard, W. Hiller, "DRUMS" SABU—R. Massey, "BAD GUY," Bruce Cabot
RAY Cool! 'BROADWAY SERENADE,' Jeanette MacDonald, Lew Ayres, 'LAST WARNING' Preston Foster and Sensational, 'DARK RAPTURE'

NORTHWEST

MONT CLARE GRAND AVE AT HARLEM
FREE PARKING—AIR CONDITIONED
HENRY FONDA—ALICE BRADY
"YOUNG MR. LINCOLN"
CARY GRANT, JEAN ARTHUR
"Only Angels Have Wings"
TIFFIN NORTH AVE. at KARLOV JAMES STEWART C. COLBERT, 'IT'S A WONDERFUL WORLD' BOB HOPE, "SOME LIKE IT HOT" DINNERWARE FREE TO LADIES
ADMIRAL 3 FEATURES—15c to 6:30 Virginia Bruce, 'Society Lawyer' 'Boy Friend' & 'You Can't Get Away with Murder'
RIVOLI 15c 5 to 6:30; 20c After—"Boy Friend," "Can't Get Away with Murder," 'Blue Montana Skies'—Ladies, Calient, 25c Ad.
METRO 3308 LAWRENCE—Ann Sheridan, "FOOTLOOSE HEIRESS" Ronald Colman, 'Man Who Broke Bank at Monte Carlo'
LOGAN Milwaukee at Sawyer—Open 1:30 Preston Foster, "Chasing Danger" JACK HOLT—"TRAPPED IN THE SKY"

NORTHWEST

Balaban & Katz Perfectly Cool Air-Conditioned Theaters
HARDING Open 1:30—1939's Surprise Dramatic Smash Crash Landing in the Headhunter's Jungle! "FIVE CAME BACK" Chester Morris Wendy Barrie Ann Sothern Robert Young 'MAISIE' & Pete Smith "Culinary Carving"
GATEWAY Cary Grant, John Arthur, "Only Angels Have Wings" & Henry Fonda, "YOUNG MR. LINCOLN"
CONGRESS Victor McLaglen, Brian Aherne, 'CAPTAIN FURY' & Melvyn Douglas, "TELL NO TALES"
TERMINAL Bob Hope, Gene Krupa, "Some Like It Hot" Claudette Colbert, "It's Wonderful World"
CRYSTAL Open 1:30 / BILTMORE Open 1:30 — 3 Big Features! "IT'S A WONDERFUL WORLD" & "SOME LIKE IT HOT" "SORORITY HOUSE"
BELPARK Open 1:30 / Will Rogers Open 1:30 — Geo. Raft, Ellen Drew "The LADY'S FROM KENTUCKY" Plus Jackie Cooper "STREETS OF NEW YORK"

• AVON 3327 Full.—R. Colman, C. Colbert, Vic McLaglen, "UNDER 2 FLAGS" and Charles Boyer, Loretta Young, "CARAVAN"
• LIBERTY 3705 Fullerton—9 BIG UNITS Deanna Durbin, "3 SMART GIRLS GROW UP"—"HOUND of the BASKERVILLES"
• EMBASSY 3940 Ful.—'HARDYS Ride HIGH' and "TRAPPED IN THE SKY"
• IRVING 4003 Irving Pk.—3 FEATURES "LADY'S from KENTUCKY" "Chasing Danger," "STREETS of NEW YORK"
• CROWN 1607 W. Dv.—'Within the Law' "Nancy Drew, Troubleshooter" Colbert-Stewart, "IT'S A WONDERFUL WORLD"
PORTAGE 4050 Milwaukee—Open 1:30 Lewis Stone, Cecilia Parker, Mickey Rooney, 'THE HARDYS RIDE HIGH' L. Barrymore, "CALLING DR. KILDARE"
ALAMO 3639 W. Chicago Ave.—Free Parking CORONATION DINNERWARE Bob Hope, "SOME LIKE IT HOT" "You Can't Get Away With Murder," H. Bogart
DRAKE 15c 1:30 to 6:30—3 FEATURES "THEY ASKED FOR IT" ROBERT DONAT, MAD. CARROLL, "39 STEPS" Jackie Cooper, "STREETS OF NEW YORK"

Subscribe for the Tribune

TODAY 35c 10 a. m. to 1 p. m.
Balaban & Katz—State Nr. Randolph
CHICAGO
Lively, Spectacular STAGE Presentation
(A) "Teeter Totter Revels"
(B) "By the Old Mill"
(C) "Dude Ranch Time"
Paul Gerrits
Catherine Westfield
Evans Girls Lois Wallner
Sylvia & Clemence
TEXAS JIM and his SINGING COWBOYS

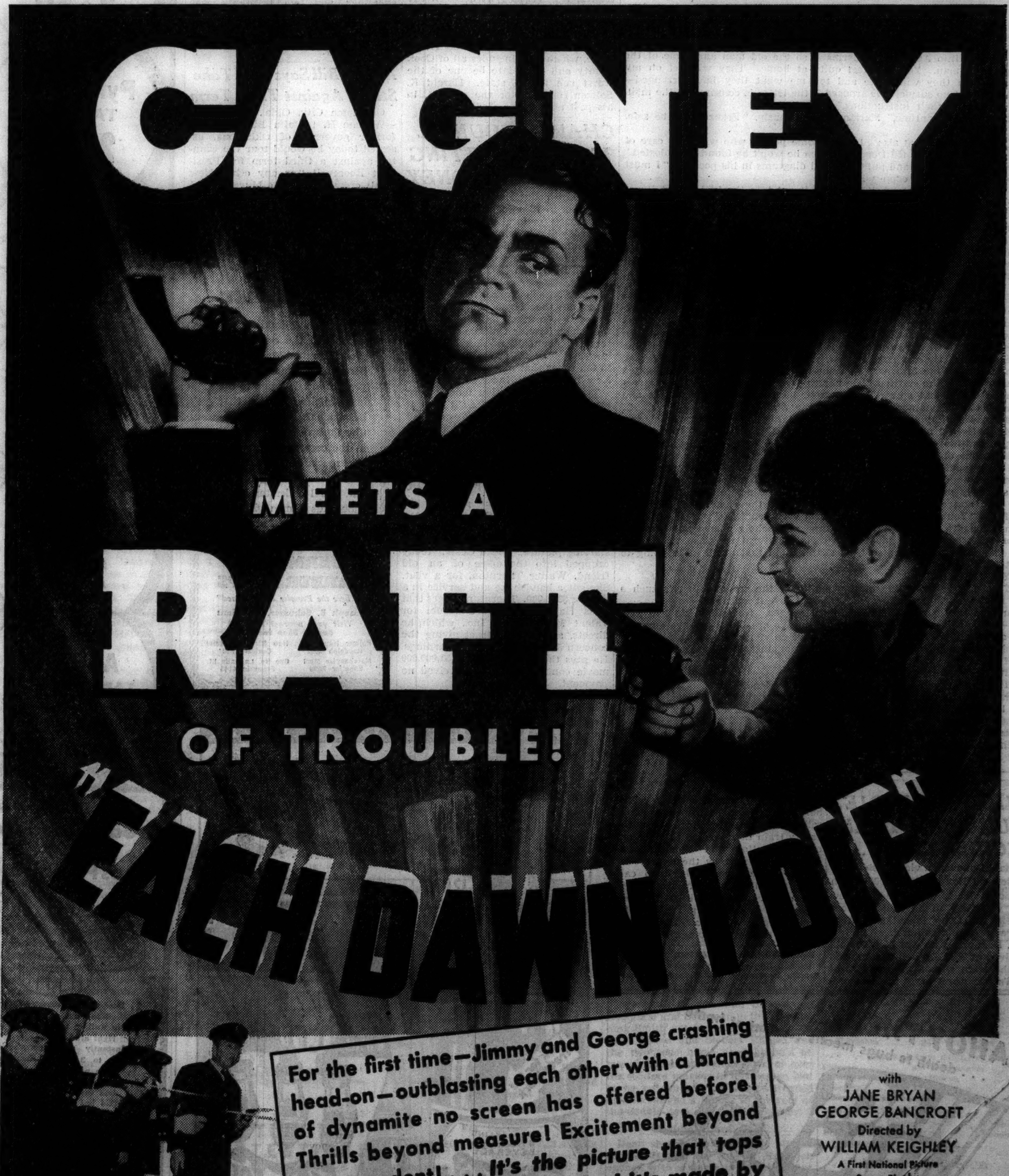

with JANE BRYAN GEORGE BANCROFT
Directed by WILLIAM KEIGHLEY
A First National Picture
Screen Play by Norman Reilly Raine and Warren Duff
From the Novel by Jerome Odlum
IT'S THE SHOW TO SEE! • IT'S THE SENSATION OF THE SEASON!

Good-bye To Vienna

By Olga L. Rosmanith

(Copyright: 1939: By News Syndicate Company, Inc.)

SYNOPSIS.

An American girl and her Viennese sweetheart, Franz Gruenwald, in a café in Vienna hear a radio announcement of Hitler's entry into Austria. The girl, Marian Taylor, has been staying in Franz's home studying voice. Franz fears for his foster father, Prof. von Plasy, author of a recent anti-Nazi book. He refuses to flee the country and leave his wife, Gisela, and son Johann, who has the mind of a child. Leopoldine, a pro-Nazi woman surgeon, in love with Franz, warns him to send the American girl home. Von Plasy is taken off to jail to die from shock. In order to take Gisela's money out of the country to deliver to her friend, Herr Wiedermann, in Riga, Marian invests it in rare stamps. Herr Speyer, the stamp merchant, guesses her purpose, but is sympathetic and asks her to deliver a picture to a friend of his in Riga, a Mme. Sayonara Lonska. Franz loses his job. When Leopoldine secures one for him he accepts it for the sake of his dependents. In Riga Marian learns Herr Wiedermann is in love with Gisela and wants to arrange for her and Johann to come there. Mme. Lonska, she discovers, is a spy and that the picture from Herr Speyer was a message in code. Marian returns to Vienna. Gisela goes to Riga. She and Herr Wiedermann are married and he adopts Johann. Franz spurns Leopoldine's offer to be his mistress. Next day Franz is seized by the Gestapo. Leopoldine's brother, Karl, a Storm Trooper, intrigued by Marian's beauty, offers to help locate Franz, though she doubts his sincerity. He falls madly in love with her, though she tells him she can love no one but Franz. Marian sees Herr Speyer, who advises her to see Wilhelm Boehm, a head Nazi official, who would know Franz's whereabouts, but he turns her down. Marian appeals to and gains an audience with Boehm's wife. She gets no help but hears Frau Boehm mention Sayonara's name over the phone. Convinced that Herr Boehm is also a spy, Marian gains admission to see him again on pretext of a message from a friend in Riga. She frightens him into promising Franz's release. A messenger brings Marian to where Franz, allowed to escape, is hiding in a Jewish friend's shop. They steal to his house for Franz's motorcycle. Karl appears and unselfishly offers to help Franz out of the country.

INSTALMENT XLVII.

UNSELFISH LOVE.

Karl looked at Marian's eyes suddenly shining and Franz saw the reason for the hitherto inexplicable offer of help. It humbled him, doubting as he did that if the situation were reversed he could find such self-abnegation in his own nature.

Karl Steinweg had endured a bitter sleepless night coming to this difficult decision, but had finally decided that he would rather be the instrument of Marian's happiness than let her go out of his life without thanking him again. Besides for this she might remember him with a left-over fragment of her coveted love.

Now he glowed in their joint approval and grew in stature with the exercise of his power to help.

"I wonder if you remember Marian, I once told you about my vacations on a Hungarian farm?"

"Indeed I remember."

He indicated a spot on the map with a pencil. "It's about here—three miles lower down stream than a village called Kalnyek—naturally not marked on this map. The farmer—actually he's a horse breeder—and his sons are loyal friends of mine. We can depend on them. You should enter the water, Franz, soon after passing Kalnyek, then it will not be too exhausting to battle the current in order to get ashore at the farm. A motor road runs along the river bank but the grazing lands lie just beyond it. They will be there waiting to take care of you and if necessary get you out."

"It isn't dangerous, I hope," Marian said impulsively.

Karl said generously. "It would be for me—but not for Franz. Don't worry—this time next week your troubles will all be over."

"It sounds so simple I can hardly believe it—after all this fight." A thought struck Marian. "Tell me, Karl, how did you know that Franz was likely to be free?"

A dull red crept into Karl's cheeks. It was not chivalry which prompted him to protect his sister. He hated her, and this new pride of spirit which was struggling to take root in him made him ashamed of her. But they were the same flesh and blood. What a Steinweg did reflected on him—another Steinweg. He said unhappily, "Please don't ask me that. There's a reason why I cannot tell."

"Then don't tell," said Franz promptly. "It's enough that you knew and acted like you did. I hope I can some day repay you for this wonderful generosity—"

"For instance," added Marian, "if you would ever want to come to America."

He looked away from her lest she should see the bitterness of her suggestion mirrored in his eyes.

"That's in the problematical future," he said lightly, "let's return to the pressing problems of the now."

With Karl so certain of the coöperation of his friends they planned as far as they could in every detail. Karl could not leave Vienna. Marian must therefore go to the farm with a letter from him. "You will be made royally welcome, and you need not worry about the language. The Jarolyis bring horses for sale into Austria and Germany so the old man and some of the boys speak German. You will feel quite at home. They will act on my letter and then they will write and tell me what they have arranged—naturally so that no suspicion is aroused if the letter is censored in the mail. Franz will act on their instructions."

"But in the meantime," Marian said anxiously, "Franz won't be safe. Where can he hide?"

"I've thought of that also. I know some people who will take care of him. If he stays indoors till I come for him he won't be found or molested." Karl rose from the table and put his pencil diagrams in his pocket. "I must go now and Franz must come with me."

He picked up his pistol belt and took it out into the hall to put it on, leaving Franz and Marian alone together. It would be the last time they would see each other till they met again on foreign soil. But the same emotion impelled them both. Marian knew and Franz guessed at the price Karl's gesture was costing him. "God be with you, my dear love," said Marian fervently. They kissed with passion, but swiftly, and did not linger. Marian leaned over the staircase well and watched the two tall young men go together down the stairs.

. . . .

The farm faced the swift copper-green river and was backed and flanked by the endless Hungarian plain melting into green and brown distances. The buildings were low and thatched, the walls immaculately white, the windows small and secretive. One of the Jarolyi brothers driving a high wheeled carriage with two slim legged white horses met Marian at the Kalnyek station. He was small, quick, vivacious, with the blackest brows, the whitest teeth, the brownest skin she had ever seen. He was delighted when she admired the spirited little horses. Once clear of the village street and the chickens and sprawling children, he shouted at the horses and they lifted their hoofs and were off like the wind.

Marian was simply dressed, but to Jan Jarolyi her elegance was overwhelming. He did not remember having seen abroad any girl to compare with her, and his eyes were long accustomed to Hungarian peasant girls. Beautiful some of them, no doubt, before the hard work of the farms had stolen their youth, but thick, strong and heavy with braided hair and workscarred hands. This girl now was as thoroughbred as the horses and quite as finely made. It was the thrill of a lifetime to have her sitting beside him and she would actually stay under the same roof. He said regretfully, "You're going to find the farm very primitive."

The Hungarian plains have a strange melancholy charm but they are not for everyone. There must be a certain natural response within the spirit. Marian had it. She said, "I shan't mind that at all. I'm going to love it here."

"You think so?"

"Yes. It has something of the quality of the sea and there's such a music in the murmur of the wind. O yes, I love it already."

Jan was not usually talkative to a stranger. He said, "We live in a tanya—that's Hungarian for a lonely farm. We are lucky to have our own well—and we have two. Whole villages have only one well for their water." He pointed to a gibbet-like structure black against the sky line. "That's one of them."

"It's very interesting."

"It's perfect water, too—the herds thrive splendidly."

They were now on a hard earth track going through the fields. The reins lay loose on the horses' flanks and they picked their way carefully through the ruts.

Jan told an appreciative listener of the Hungarian aristocracy of the soil, the proud dynasties of ancient families of farmers.

[Continued tomorrow.]

CHICAGOAN DIES IN UNUSUAL TRAIN ACCIDENT IN N. Y.

Ronald Donovan, a vice president of the General Box company, 500 North Dearborn street, was killed in New York yesterday in an unusual accident in the Long Island station of the Pennsylvania railroad.

Mr. Donovan, who was 44 years old and lived at 2050 Farwell avenue, had left the train with a large crowd of world's fair goers early in the morning, according to information received here by his company associates. They said they were informed that the empty train then started to move out of the station and Donovan was pushed against it by the crowd. He seized a chain connecting two cars and was pulled under the train.

Mr. Donovan left Chicago for New York on a business trip Tuesday. He is survived by his widow, Ethel Mary, and two sons and a daughter.

IOWA WOMAN DIES AFTER FALLING.

Keokuk, Ia., Aug. 3 [Special].—Mrs. Letha Brassil, 79 years old, died today at a hospital of injuries suffered in a fall.

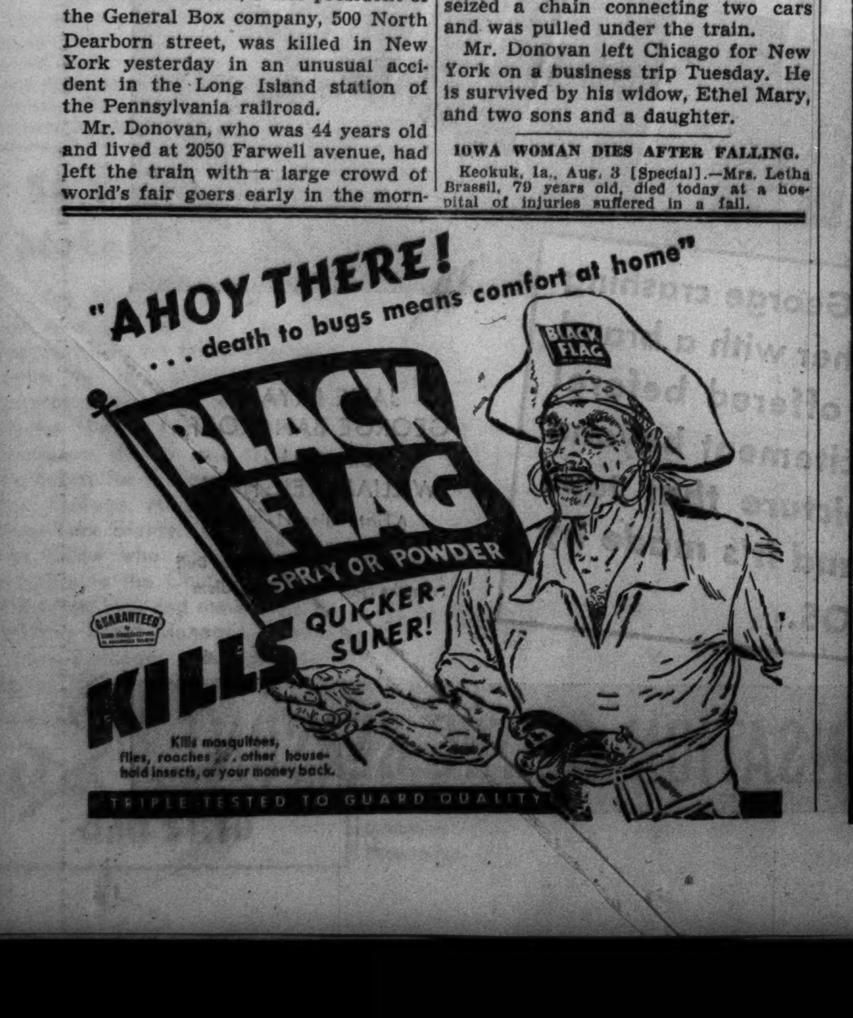

303 EXECUTIVES OF WPA OUSTED; ORDER ROLLS CUT

Reduction Will Reach 24,460 by October.

A reduction in the Work Projects administration's Illinois rolls from the present level of 166,000 relief workers to a maximum of 141,540 workers during September and October was announced last night by Charles E. Miner, state WPA administrator. This would be a reduction of 24,460. Miner also announced the discharge of 303 persons on the WPA administrative staff and a reorganization of WPA operating districts.

Miner refused to disclose the names of those discharged from the administrative staff on the ground that such action might deter private employers from hiring them.

Assistant Directors Ousted.

He said, however, that he had dismissed:

1. One man earning $400 a month, or $4,800 a year.
2. All assistant district directors, with the exception of V. A. Anderson, who earns $4,500 a year as assistant director in Chicago.
3. Twenty area supervisors at $200 a month and twenty supervising timekeepers at $145 a month.

Operating Districts Reduced.

Total administrative salaries must be reduced from the $202,000 level in July to $180,000 this month, $165,000 next month, and $155,000 in October, Miner said. He added, however, that the dismissals decided upon during two days of conferences with his subordinates probably would be the last ones necessary.

The number of operating districts was reduced from seven to five, through consolidation of two northern and two southern districts. None of the district directors, who are among the highest paid WPA executives, lost their jobs.

Austin to Be Consultant.

Fred G. Austin, director of one of the eliminated southern districts, who is said to have the support of Gov. Horner, is to be moved to Chicago as consultant to Miner. His salary is $5,000 a year.

H. M. McCullen, director of old district 2, which was split between the new districts 3 and 1, was made associate director of the new district 3. It was said that this appointment was made to bolster the district 3 office, which now includes all of Cook county and is said to be one of the worst run in the state. Harold K. Seltzer remains, for the present, in his post as director of district 3.

New WPA Divisions

(Story in adjoining column.)

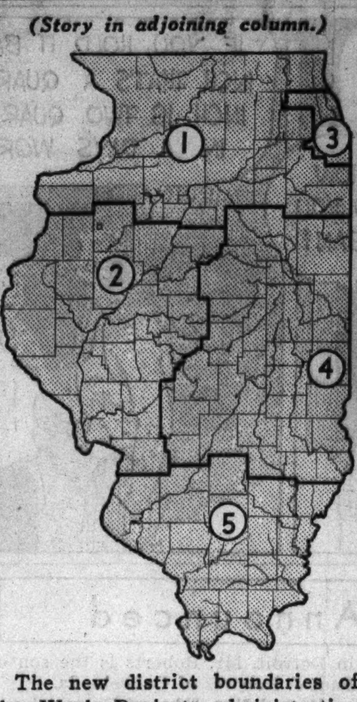

The new district boundaries of the Work Projects administration in Illinois, which reduces the number of districts from seven to five. The changes were necessary because of the need for reducing administrative expense.

CHARGE COUNCIL IS LAX IN GETTING FEDERAL MONEY

The city council was charged with being lax in its efforts to obtain federal money for local housing projects yesterday at a hearing on Negro housing conducted by a subcommittee of the council housing committee. Ald. Earl B. Dickerson [2d] conducted the hearing.

James Joseph Burke, former president of the Hyde Park-Kenwood Property Owners' association, told the committee, "Chicago has only received about 17 million dollars in low cost housing projects, compared to ten times that much for New York. New York is only twice as large.

"If we don't get that money here, some one else will, and we'll have to pay for it anyway," he declared. "Our money is being spent on dam projects in remote regions."

Susan Hayward Visits Friend; Sued for $100,000

(Picture on back page.)

New York, Aug. 3 [Special].—Susan Hayward, 22 years old, a movie actress, here for the opening of her first starring picture, "Beau Geste," today dropped into the office of an old friend, Walter Thornton, for a visit. She got a handshake and service in a suit for $100,000. Thornton alleges that Miss Hayward, when a model for Talent Management, Inc., which he directs, signed a contract giving the concern 10 per cent of her earnings. He says the firm got her a $1,000,000 movie contract, but has received no payment.

C. I. O. WINS VOTE OF ARMOUR SOAP PLANT EMPLOYES

Eight hundred forty-eight employés of the Armour & Co. soap plant at 1335 West 35th street yesterday voted on a bargaining agent to represent them in their negotiations with the company. The United Packing House Workers, a Congress of Industrial Organizations union, won the election.

The results of the poll, which was taken from 6 a. m. to 6 p. m., were: For the C. I. O. union, 660; against the union, 148; protested ballots—involving challenges of workmen as to eligibility, 34; blanks, 2, and voided ballots, 4. The number of men eligible to vote was 923.

The voting was orderly. Throop street, between 31st street and 31st place, was designated as the election area and no electioneering was permitted there. The balloting, supervised by M. S. Ryder, NLRB field examiner, and two assistants, was done at 3109 South Throop street. It was watched over by four representatives of the union and four from the company.

Alfalfa Bill Says He'll Take Stump Against Third Term

Oklahoma City, Okla., Aug. 3 (AP).—William H. [Alfalfa Bill] Murray, former governor of Oklahoma, asserted today he would tour the country against a third term for President Roosevelt "or any other New Deal crown prince." Murray said he would urge Democrats to nominate either Vice President John N. Garner or Senator Bennett Champ Clark of Missouri.

WE CALL IT "PERSONNELOQUENCE"

Actions speak louder than words and the conduct of every Terminal Master Barber speaks eloquently of our year 'round devotion to the hospital-clean service that has made this the most popular group of barber shops in the country. Next time take special note of the sanitary measures we employ and you'll understand why thousands of men will have nothing but Terminal Service.

TERMINAL BARBER SHOPS
"Where the Promise is Performed"
Joseph B. Schusser, President
Visit your nearest Terminal Barber Shop today
Palmer House, Randolph 2602 — New Bismarck Hotel, Central 1090
Merchandise Mart, Superior 7003 — One No. La Salle St., Franklin 4145

Great Annual ONE CENT SALE! FRIDAY and SATURDAY!

Stineway DRUG STORES

PROBAK Jr. Blades, 10c Pkg. of 4 (Lim. 4 pkgs.) 4 Pkgs. 11c
LYON'S Tooth Powder 50c Size (Limit 2) 2 For 51c
KURLASH Eyelash Curlers 1.00 Val. (Limit 2) 2 For 1.01
ANUSOL Suppositories 1.50 Size (Limit 2) 2 For 1.51
LIFEBUOY Soap, 10c Bar (Limit 4) 4 For 19c
DR. WEST Waterproofed Tooth Brush (Limit 2) 2 For 49c
IODENT Tooth Paste 50c Tube (Limit 3) 3 For 89c

50c Size BARBASOL SHAVING CREAM 2 FOR 51c (Limit 2)
35c Size Pyramidon TABLETS 2 FOR 36c (Limit 2)
50c Size Revelation TOOTH POWDER 2 FOR 51c (Limit 2)
40c Size DR. WEST TOOTH PASTE 2 FOR 41c (Limit 2)
50c Size BLUE BIRD NAIL POLISH 2 FOR 51c (Limit 2)
25c Size ASPIRIN TABLETS—100's 2 FOR 26c (Limit 2)

3 Sensational Values! NOT INCLUDED IN ONE CENT OFFER!
25c Size WILLIAMS TALCUM Choice of Lilac, Violet or Carnation. (Limit 1) 8c
500 Sheets CLEANSING TISSUES "Excello" Brand (Limit 2 Pkgs.) 14c
25c Size NOXZEMA CREAM (Discontinued Pkg.) (Limit 1) 9c

Items Not Included in One Cent Offer!
ACIDINE Powder 75c size 42c
DOAN'S PILLS 75c size 43c
Admiracion Hair Tonic 60c Size (Limit 1) 11c
KREML Hair Tonic 1.00 size 63c
PHILLIPS' Milk of Magnesia 50c size 29c
JAD SALTS 60c size 36c
BELLAN'S Tablets 25c size 16c
CASCARETS 25c size 16c
SARAKA Laxative 1.25 size 98c
OIL OF SALT Mosso's 50c size 37c

Get Acquainted with BERKELEY SANITARY NAPKINS
New, Improved, equal in quality and features to the best napkin obtainable. Afford comfort and assurance of complete protection at a decided savings!
Box of 12 2 for 25c (Not Included in 1 Cent Offer!)

A STINEWAY SUPER VALUE 10% OFF! ON ALL EASTMAN FILMS
Buy Several Rolls RETURN UNUSED ROLLS FOR FULL REFUND
Not Included in One Cent Offer!

WHY BE FOOT CONSCIOUS? ATEX For Athlete's Foot
Do Your Feet Burn, Itch, Blister or Perspire?
Get a can of Atex powder. Results are truly amazing. 98c
Not Included in One Cent Offer!

An Outstanding 1c SPECIAL! BIG 15c BAR • Peggy Knox • SUPER-FATTED DRY SKIN SOAP
Endorsed by noted authorities on proper skin care. Here is your big opportunity to get acquainted with the finest skin soap produced.
2 FOR 16c (Limit 2 to a customer)

You may choose any combination of two advertised items PROVIDING THEY ARE OF THE SAME VALUE and add 1c. For example, you may purchase a 15c WASH CLOTH and 15c HAND BRUSH, both for 16c.
Right reserved to limit quantities

1c SALE! Household Drugs
SEIDLITZ Powders, 25c Size 2 for 26c
ZINC OINTMENT 25c Size, 1 Ounce 2 for 26c
WITCH HAZEL Half Pint, 25c Size 2 for 26c
PEROXIDE 4 Ounces, 10c Size 2 for 11c
BORIC ACID Half Pound, 25c Size 2 for 26c
CASTOR OIL 4 Ounces, 25c Size 2 for 26c
CASCARA Aromatic, 2 Oz., 25c Size 2 for 26c
Mercurochrome 1 Ounce, 25c Size 2 for 26c
TR. IODINE 1 Ounce, 25c Size 2 for 26c
ALCOHOL Rub'g. 70%. Pt., 15c Size 2 for 16c
MILK-MAGNESIA "Purified," 35c Pint 2 for 36c
SODA BICARB. Full Lb., 25c Size 2 for 26c

PREP SHAVING CREAM 10c Size, This Sale 2 for 11c (Limit 2)

1c SALE! Toiletries
DJER-KISS TALC 25c Size 2 for 26c
GLYCERINE Rosewater, 25c Sz.(Lim.2) 2 for 26c
MAR-O-OIL Shamp., $1 Size (Lim. 2) 2 for 89c
MASCARA M.A.Stine's, 50c Size (Lim.2) 2 for 51c
CHERAMY Talc., 25c Size (Lim. 2) 2 for 26c
POND'S CREAMS 55c Size (limit 2) 2 for 56c
Bocabelli Castile Soap, 15c Bar (Lim. 2) 2 for 16c
Zinc Stearate Powder, 25c Size (Lim. 2) 2 for 26c
STORK CASTILE Soap, 10c Size (Limit 2) 2 for 11c
Velour Pow. Puff 5c Value (Limit 2) 2 for 6c
Woodbury Soap 10c Bar (Limit 2) 2 for 11c
HENNA 4 Ozs., 25c Size (Lim. 2) 2 for 26c

Psyllium Seed 1 lb. Black 35c Size 2 for 36c (Limit 2)

1c SALE! Super Values
CITRATE OF Magnesia, 25c size (Lim.2) 2 for 26c
LISTERINE Brushless Shav. Cr., 25c Size 2 for 26c
GARFIELD Head.Pow., 25c Sz.(lim.2) 2 for 26c
MINERAL OIL Rus. Imp., full pt (lim. 2) 2 for 36c
SUPPOSITORIES Glycerine, 25c size (limit 2) 2 for 26c
ORANOID Tooth Powder, 1.00 size 2 for 1.01
5 lb. Epsom Salts 30c Bag (Limit 2) 2 for 31c
WILDROOT Hair Ton. with Oil, 60c Size 2 for 61c
WHISK BROOMS 35c Value (Limit 2) 2 for 36c
St. Jos. Aspirin 10c Size (Limit 2) 2 for 11c
CAMAY SOAP 10c Bar (Limit 2) 2 for 9c
Nursing Bottles 5c Value, 8 oz. (Lim. 2) 2 for 6c

ITEMS FEATURED BELOW NOT INCLUDED IN ONE CENT OFFER!

New Under-arm Cream Deodorant safely Stops Perspiration
1. Does not rot dresses—does not irritate skin.
2. No waiting to dry. Can be used right after shaving.
3. Instantly stops perspiration for 1 to 3 days. Removes odor from perspiration.
4. A pure white, greaseless, stainless vanishing cream.
5. Arrid has been awarded the Approval Seal of the American Institute of Laundering, for being harmless to fabrics.
ARRID 39c and 59c a jar

FIBS NEW INVISIBLE PROTECTION
Tampon type for the last days of the Period. Safe, secure, comfortable.
Sponsored by KOTEX
Box of 12 23c

KLEENEX TISSUES Sanitary Disposable Super-soft Absorbent
2 200 SHEET BOXES 25c

THIS NEW AMAZING Odo-Ro-No CREAM
• Takes odor from perspiration
• Checks perspiration safely
• Effective 1 to 3 days
• Non-greasy, stainless, soothing
• Safe before and after shaving
• Won't irritate skin or damage dresses
A Full Ounce Not Just ½ Ounce 31c

KOLYNOS TOOTH PASTE 50c tube 39c
Gleaming white teeth can be yours safely, quickly with daily use of Kolynos tooth Paste. Kolynos is economical, too!

Get GLAZO New Improved NAIL POLISH
Available in the latest shades for Summer and Fall. 23c

Regular 60c Size ALKA-SELTZER
The popular remedy for the relief of Headaches, Acid Indigestion, Colds, etc. Get a package of ALKA-SELTZER today at only 49c

NURITO FOR NEURITIS 1.00 size 93c
To relieve the torturing pain of rheumatism, neuritis, neuralgia or lumbago in a few minutes, get the Doctor's formula NURITO. Dependable — does the work quickly.

FOR YOUR NEAREST STINEWAY STORE, SEE PAGE 262 RED TELEPHONE DIRECTORY

Chicago Daily Tribune
THE WORLD'S GREATEST NEWSPAPER
FRIDAY, AUGUST 4, 1939.

SPORTS RESULTS!
For Cubs and Sox Scores, phone the Tribune's Sports Bulletin Service—
SUPERIOR 0260

WHITE SOX WIN, 9-7; CUBS BEAT PHILS, 9-6

LAYDEN HOLDS 2 TO 1 LEAD AS POLL NEARS CLOSE

THE GUMPS—TROUBLE'S PLAYTHING

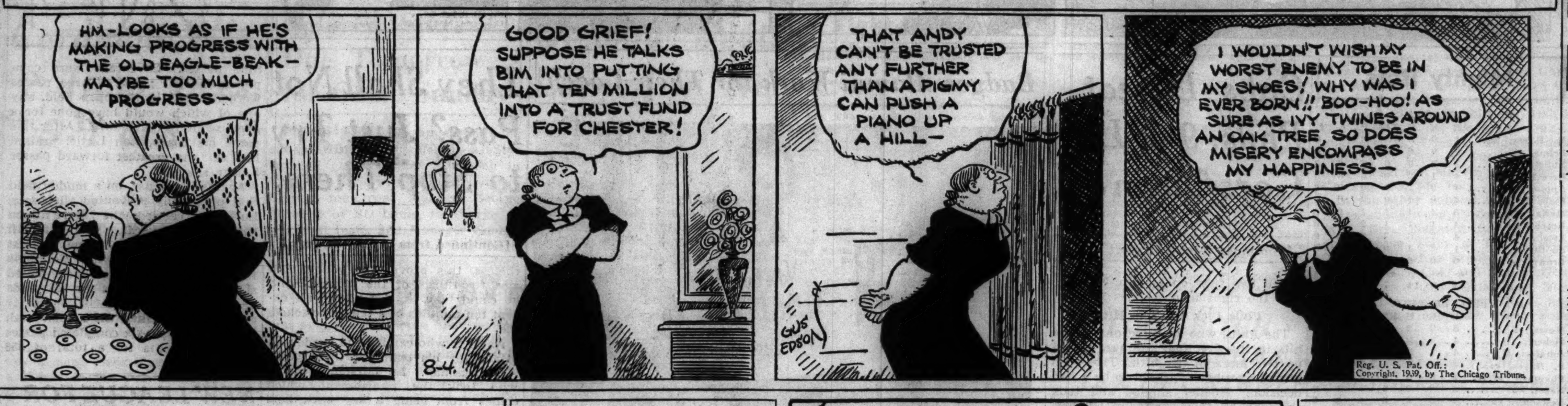

FOUR BID FOR FIRST PLACE IN BIG TEN DIVISION

Midnight Tomorrow Is Deadline.

BY ARCH WARD.

Elmer Layden of Notre Dame continues to hold a 2 to 1 lead over the field as the All-Star coaches' poll nears the finish line. The coast to coast contest, conducted by THE CHICAGO TRIBUNE and 334 associated newspapers and radio stations, will end at midnight tomorrow.

Layden this morning has 2,041,701 points. Lynn Waldorf of Northwestern, leader in the Western conference division, has 1,073,778. A total of 2,568,206 votes has been cast.

Major interest in the closing days of the poll has shifted from the national standings, where Layden is in command, to the Big Ten, which has developed into a four way race among Waldorf, Harry Stuhldreher of Wisconsin, Mal Elward of Purdue, and Dr. Edward Anderson of Iowa.

Stuhldreher Marches On.

Stuhldreher, who has the undivided backing of Wisconsin, has made the greatest strides in the last twenty-four hours. He passed Elward yesterday on an avalanche of votes from Madison, Milwaukee, Green Bay, and other Badger centers.

The Pacific Coast conference has produced competition similar to the Big Ten's, but the voting is not so heavy in that area. Slip Madigan of St. Mary's, a member of the 1935 All-Star staff, has a slight edge on Tiny Thornhill of Stanford and Buck Shaw of Santa Clara.

Maj. Bob Neyland has a sweep in Dixie and Carl Snavely of Cornell is far ahead in the east.

In the event any coach elected by the fans is unable to join the staff, the man next in line in his section will be elevated. All must be in Evanston Saturday morning, Aug. 12, when the squad of sixty-nine All-Stars begins practice for the game with the New York Giants, Aug. 30, in Soldiers' field.

Dixie Goes for the Major.

The voting is heaviest in the middle west, but nowhere is there more enthusiasm than in Tennessee, where Maj. Neyland is the toast of the state.

F. G. Kirkham, secretary of the Cornell club of Rochester, N. Y., yesterday forwarded a block of votes for Carl Snavely. Cornell alumni everywhere have been supporting the leader of the 1938 eastern champions.

From La Crosse, Wis., yesterday came 12,500 first place votes for Stuhldreher. The Wisconsin State Journal at Madison sent 17,894. Eddie Kotal of Stevens Point State Teachers and Stub Allison of California, former line coach at Wisconsin, shared second and third place votes. Henry McCormick, sports editor of the State Journal, wired: "Those in front of Stuhldreher better keep moving fast, or they'll be swamped."

The Evanston News-Index came through with 22,284 for Waldorf. Snavely is running second on the Waldorf ballots and Neyland third.

More Votes for Elmer.

Station WJR, Detroit, added 46,705 first place votes to Layden's total. Mayor Richard Reading of Detroit was on the air Tuesday night urging support for the Notre Dame leader. Gus Dorais of the University of Detroit, head coach of the 1937 All-Stars, and Hugh Dean, executive vice president of the Chevrolet Motor company, spoke for Layden Wednesday.

The South Bend Tribune reported 4,822 for Layden. Elward is Layden's running mate in South Bend. The Gary Post-Tribune rolled up 9,716 for the same combination. The Lafayette Courier and Journal forwarded 6,380 first place votes for Elward.

The drive for Anderson of Iowa continues apace. The Daily Iowan reported 17,180 first place votes. They came from Cedar Rapids, Davenport, Clinton, Sioux City, Council Bluffs, Creston, Montezuma, and Iowa City.

So Wishing Will Make It So, Eh?

Well, Brother, just try it and see how you fare on Aug. 30, compared to the fellow who steps down to the Tribune's Public Service office, either in the lobby of the Tribune Tower or 1 South Dearborn street, and purchases his tickets for the game between the College All-Stars and the New York Giants. Or even with the fellow who writes a check payable to the Chicago Tribune Charities, Inc., and mails it to the All-Star Ticket Manager, Tribune Tower, Chicago. You'll find out, friend. And How!

—ALL SEATS RESERVED—

~~$4.40~~ $3.30, $2.20 and $1.10

All-Star Coaches Poll

RETURNS in the nation-wide poll to select a staff of coaches for the College All-American team which will meet the New York Giants, champions of the National Football league, in Soldiers' field on the night of Aug. 30, follow:

WESTERN CONFERENCE.

	First place.	Second place.	Third place.	Total points.
Lynn Waldorf, Northwestern	226,947	157,153	78,631	1,073,778
Harry Stuhldreher, Wisconsin	218,724	91,582	44,298	883,634
Mal Elward, Purdue	111,812	225,726	22,357	809,245
Dr. Edward Anderson, Iowa	207,594	19,877	21,392	683,928
H. O. Crisler, Michigan	38,403	58,912	16,883	249,916
Bob Zuppke, Illinois	35,726	20,178	35,204	172,738
Francis Schmidt, Ohio State	19,258	13,763	14,955	100,255
Clark Shaughnessy, Chicago	11,306	9,472	10,116	62,978

MIDDLE WEST.

Elmer Layden, Notre Dame	531,283	189,573	68,706	2,041,701
Biff Jones, Nebraska	53,964	20,136	16,493	218,657
Charles Bachman, Michigan State	15,112	78,204	9,358	211,102
A. J. Robertson, Bradley	48,637	4,112	386	154,521
Tom Stidham, Oklahoma	32,596	8,347	6,214	120,696
Ed Kotal, Stevens Point [Wis.]	10,192	28,284	307	87,451
Pete Vaughan, Wabash	12,405	298	39,832	77,643
Marchmont Schwartz, Creighton	13,954	5,063	6,118	58,106
James Conzelman, Wash. U. [St. L.]	11,382	4,318	5,754	48,536
Paddy Driscoll, Marquette	6,743	3,427	4,608	31,691
R. R. Neal, De Pauw	8,092	384	516	25,560
Cecil Muellerleile, St. Louis U.	4,522	1,250	1,483	17,549
James Yeager, Iowa State	4,507	1,016	1,397	16,950
Ralph Jones, Lake Forest	4,273	229	197	13,474
Dr. C. W. Spears, Toledo	3,150	641	733	11,465
Wesley Fry, Kansas State	2,994	592	1,026	11,192
Ted Cox, Oklahoma A. & M.	2,358	688	558	9,008
V. J. Green, Drake	2,273	647	562	8,675
Paul Hinkle, Butler	964	305	4,527	8,029
Carl Doehling, Ripon	2,468	172	166	7,914
Len Winter, Loras college	2,357	42	36	7,191
Bud Butler, Beloit	1,704	43	52	5,250
H. V. Almquist, Augustana	1,634	50	73	5,075
Frank Hood, Rockhurst	1,357	...	...	4,071
Gwinn Henry, Kansas	1,294	38	57	4,015
Don Peden, Ohio U.	736	284	234	3,160
Don Heap, Illinois Wesleyan	463	261	1,024	2,935
Don Faurot, Missouri	662	239	240	2,704
Abe Stuber, Cape Girardeau, [Mo.]	553	42	18	1,761

EAST.

Carl Snavely, Cornell	124,942	76,550	19,817	547,743
James Crowley, Fordham	56,118	24,946	31,253	249,499
Raymond Pond, Yale	19,736	6,384	7,110	79,086
Lou Little, Columbia	17,527	5,993	5,284	69,041
Earl Blaik, Dartmouth	14,682	5,455	4,976	59,932
Tad Wieman, Princeton	8,416	3,758	3,852	36,616
Ossie Solem, Syracuse	7,259	3,604	3,417	32,402
M. J. Smith, Villanova	6,983	3,472	2,948	30,841
William Kern, Carnegie Tech	5,227	2,348	2,250	22,627
Andrew Kerr, Colgate	4,615	2,407	1,984	20,643
Richard Harlow, Harvard	2,104	983	1,126	9,404
D. O. McLaughry, Brown	1,993	584	496	7,643
Glen Harmeson, Lehigh	276	197	6,324	7,546
A. J. Bergman, Catholic U.	1,778	442	507	6,725
George Munger, Pennsylvania	1,025	498	374	4,445

SOUTH.

Maj. Bob Neyland, Tennessee	131,763	78,427	56,112	608,255
Dana Bible, Texas	33,535	8,194	7,116	124,100
Bernie Moore, Louisiana State	21,996	22,841	5,302	116,972
Leo Meyer, Texas Christian	27,078	10,252	9,458	111,196
Matty Bell, So. Methodist	19,257	7,119	5,753	77,762
Wallace Wade, Duke	10,103	5,216	4,387	45,128
Harry Mehre, Mississippi	9,532	3,987	4,200	40,230
W. A. Alexander, Georgia Tech	7,212	2,392	2,954	29,374
Fred Thomsen, Arkansas	6,055	2,218	1,973	24,574
Ray Morrison, Vanderbilt	4,927	1,532	1,835	24,374
P. W. Cawthon, Texas Tech	3,408	1,729	1,112	14,794
James Kitts, Rice	2,114	1,038	997	9,415
Lowell Dawson, Tulane	1,853	1,126	842	8,653
Larry Mullins, Loyola [N. O.]	674	536	2,118	5,212
Morley Jennings, Baylor	927	445	592	4,263
Rex Enright, South Carolina	903	152	168	3,181

FAR WEST.

Slip Madigan, St. Mary's	93,256	24,104	27,983	355,959
Tiny Thornhill, Stanford	87,947	21,755	18,648	325,999
Buck Shaw, Santa Clara	74,583	15,266	33,596	287,877
Howard Jones, Southern California	31,212	11,384	10,615	127,019
James Phelan, Washington	29,897	10,254	10,962	121,161
A. A. Stagg, College of Pacific	9,602	5,884	6,217	46,791
Stub Allison, California	6,718	3,807	18,396	46,164
Ike Armstrong, Utah	6,594	2,600	2,723	27,705
Bernard Oakes, Colorado	6,612	2,384	2,397	27,001
Glen Warner, San Jose State	6,388	2,416	2,348	26,344
O. E. Hollingbery, Wash. State	2,607	1,118	958	11,010
G. A. Oliver, Oregon	2,374	826	647	9,421
E. L. Romney, Utah State	1,638	624	731	6,893
Alonzo Stiner, Oregon State	1,642	558	673	6,715
Douglas Fessenden, Montana	752	347	248	3,198
E. R. Kimball, Brigham Young	367	253	223	1,830

The contest ends at midnight tomorrow. Choose three coaches in the order of your preference. First place counts three points; second, two, and third place, one. Total points will decide the winner. Send your selections to the All-Star Game Editor, Chicago Tribune.

CONN, BETTINA SIGN FOR MATCH IN PITTSBURGH

Pittsburgh, Pa., Aug. 3 [Special].—Billy Conn of Pittsburgh, world light heavyweight champion, and Melio Bettina of Beacon, N. Y., today were signed by Mike Jacobs, New York promoter, for a return match in Pittsburgh, Sept. 25.

Leopold Is King, but Not of Golf Tournament

LE ZOUTE, Belgium, Aug. 3 (AP).—After beating a local hotel keeper on the 19th hole in the first round, King Leopold was eliminated today in the Belgium amateur golf tournament at the same hole by P. J. Clive, son of the British ambassador. The king ran into bad luck at the 18th when his drive rolled near a gate.

THEY SHALL NOT PASS? JUST TRY TO STOP THEM!

All-Stars and Giants Have Throwers De Luxe.

BY WILFRID SMITH.

In a survey of the talent comprising the All-Star football squad which will be sent against the New York Giants in Soldiers' field Aug. 30, the first observation by the casual critic probably would be that the nine centers form the most formidable group of pivot men ever included in this annual competition.

It might be noted next that seven of the nine tackles come from the midwest and six of these are from Western conference universities. This is in contrast to the wide geographical spread for the centers.

More important and insurance to the spectators that the 1939 game probably will follow the pattern of the last two contests in wide use of the forward pass as a scoring weapon, is the list of superior passers listed in the All-Star ranks. Davey O'Brien, Billy Patterson, Everett Kischer, Sid Luckman, John Pingel, and Vic Bottari, to name the men whose reputations were intersectional, unquestionably constitute the greatest array of talent in this department of offense that the All-Star coaches ever have had.

Giants Have Passers, Too.

It isn't sufficient, of course, in the hope for an open game Aug. 30 that the All-Stars alone have fine forward passers. The New York Giants also must be considered. The Giants do not need to be unduly concerned, for in Ed Danowski and Tuffy Leemans New York will have the passers to match the All-Star talent. Danowski has been completing one out of every two passes in the five years he has played professional football. The former Fordham star established the league record in 1935, a mark broken the next year by Arnie Herber of Green Bay, for most yards gained by passing.

Danowski's value as quarter back and passer to the Giants is heightened by Leemans' passing ability and both, because of their speed and elusiveness in the open field, increase their effectiveness as passers.

Start with O'Brien.

The obvious point at which to start a discussion of the All-Star passers is with Davey O'Brien of Texas Christian, since this 150 pound quarter back has been named on the starting college eleven. O'Brien's three year record is superior to that established at the same university by Baugh. O'Brien, a substitute for Baugh in 1936, completed 227 forward passes in three years in 471 attempts, an average of .482. Baugh's record for 1934, 1935 and 1936 shows an average of .458. Twenty-seven of O'Brien's passes were intercepted in three years. Baugh had 159 interceptions.

Some may question whether O'Brien, weighing only 150 pounds, will be as effective against the burly Giants as against college teams. The answer is that against these teams last year, several of which had lines averaging 200 pounds, Davey completed 110 passes in 194 attempts for a total gain of 1,732 yards and 20 touchdowns. Only four were intercepted. O'Brien carried the ball 127 times, gained 545 yards, lost 79 yards, for an average of 3.67 yards. He kicked successfully 28 times after touchdowns and his field goal in the last quarter of the Sugar bowl game insured defeat of Carnegie Tech.

O'Brien Probable Punter.

O'Brien quite likely will be the punter for the starting college line-up since Marshall Goldberg, Bob MacLeod, half backs, and Howie Weiss, full back, never had this responsibility in intercollegiate competition. O'Brien was the number one punter for Texas Christian in 1937. That season Davey ran, kicked or passed on 486 of the 730 plays from scrimmage. You may not be interested in the mathematics of O'Brien's achievements, but never-

[Continued on next page, column 6]

In the Wake of the News

BY ARCH WARD.

LOU LETTS, a half back, and Bob Johnson, a tackle, will return to the University of Chicago football squad next month. . . . Both won letters in 1937, but were out of school last fall. . . . Coach Clark Shaughnessy calls Letts one of the steadiest half backs with whom he ever has worked. . . . Joe Mihal, elected to a starting position at tackle in the All-Star game against the New York Giants, earned a distinguished student rating at Purdue, the highest scholastic award the university confers. . . . He will return to Purdue after the game on Soldiers' field as assistant freshman coach and assistant manager of men's residence halls, and will study for his master's degree. . . . Charley Dressen, Brooklyn coach, calls the St. Paul club of 1922, managed by Mike Kelley, the greatest minor league team of all time. . . . The Saints that year won 107 games and lost sixty. . . . George Marshall, owner of the Washington Redskins, will leave Los Angeles, where he has been vacationing with his wife, the former Corrine Griffith, for Spokane, where his football team will train for the National Professional league season. . . . Ed Simonich of Ironwood, Mich., a 1938 full back at Notre Dame, has been named head coach of all sports at Carroll college, Helena, Mont.

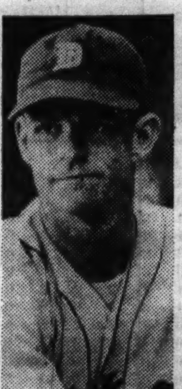
Tommy Bridges.

George Marshall.

The coach who wins the All-Star poll will have some distinguished second guessers in the stands the night of Aug. 30. . . . Noble Kizer of Purdue, Frank Thomas of Alabama, Bernie Bierman of Minnesota, Gus Dorais of Detroit, and Bo McMillin of Indiana, the five previous head coaches, will attend. . . . Marshall Goldberg, who will start at left half back for the All-Stars, will arrive in Chicago Monday to discuss a professional career with the Chicago Cardinals. . . . Bobby Feller wants to buy an airplane, but Cleveland baseball officials have voted no. . . . Tommy Bridges of the Tigers is planning a moose hunting expedition to northern Ontario as soon as the baseball season is finished. . . . Harry Hopman, captain of the Australian Davis cup team, does a sports column for the Melbourne Herald. . . . Mrs. Ethel V. Mars of Chicago has spent $462,400 at the Saratoga yearling sales since 1935.

Dreams of the Wake.

What sort makes up this melting pot . . .
And where—and why—and who—and what . . .
Is Jazbo thin and very tall . . .
Is Miss Mauve Spots a beaut at all . . .
And is our Mister Eddie Drake . . .
Quite handsome—why for goodness sake . . .
I wonder if old Hilary Haw . . .
Is married, and is he a paw . . .
Is Jesty Rogers blonde, brunette . . .
Has T. E. B. a gray hair yet . . .
What sort makes up this melting pot . . .
What histories, what dreams, and what . . .

Long stories could these contribs tell . . .
Of authors happy, sick, or well . . .
Of poems written in despair . . .
Or dashed off in a lilting air . . .
Who knows what line has brought a smile . . .
To one who cried a lonesome while . . .
And who can say what joys this Wake . . .
Has given hearts about to break . . .
Or who has known the thrill it meant . . .
To see their written word in print . . .
What kinds make up this melting pot . . .
And where—and why—and who—and what . . . ?

—Stephen Allen.

* *

This Sounds Dirty.

I just learned that a columnist while on his vacation sent in contribs unsigned to his own column and they went in the basket, like mine. The pinch hitter got canned. Ho! Ho! Am I ever happy! —Ylloh.

* *

White Lies.

You are the only girl I ever kissed. Starting Monday I am going on a diet for sure. —Brown Betty.

Mary's Corner.

An old fashioned chair of silver and rose
Beside a walnut stand,
A china lamp with a pinkish shade,
Wreathed in a rosebud band;
Over the chair there's a painting in oils
Of a tree-lined country road,
With a wayside creek soft whispering past
Where an old man walks with his load;
When I glance at that corner time stands still—
Though I never could tell you why;
Soft lamplight on old polished wood—
And a road stretching off to the sky!

—Jazbo of Old Dubuque.

* *

Holes in One.

Jerry Shockey, Naperville Country club, 11th hole, 130 yards.

George Dana, Timber Trails Golf club, 4th hole, 150 yards.

Spencer T. Gullicksen, Rolling Green Country club, 7th hole, 145 yards.

Peter de Rudder, Midlothian Country club, 15th hole, 180 yards.

Guy R. Swinehart, Mount Prospect Country club, 12th hole, 155 yards.

Jack White, North Western Golf course, 4th hole, 146 yards.

* *

Crowding the Hero Bench.

When I asked the office girl when she was thinking of getting married she didn't answer, "All the time." —Hilo Jack.

* *

The Wake Upon Its Depends Friends.

* *

Famous Last Words.

After a blind date: "O, what's the difference. I just would have sat at home anyway."—Ondra.

Ten years ago today.—Malcolm Finke.

You trumped my ace.—Hank the Crank.

* *

Do You Remember 'Way Back When:

Every automobile was equipped with a crank and a hand pump? —Stu of Old M. U.

* *

Pet Peeves.

The person who says he has a summer cold. As if he could have another kind in July.—Jenny Wren.

Sales girls who give youngsters only a nickel's worth of candy for a nickel.—O'Hara.

* *

We Could Use Him.

I want to nominate Dick Bartell of the Cubs for the All-Star football game. He can kick that ball around better than any one elected to the squad. —Harry the Heckler.

Ten Years Ago Today—A crowd of 45,000 saw the Cubs defeat Brooklyn, 6 to 4. . . . The Boston Red Sox whipped the White Sox, 8 to 0.

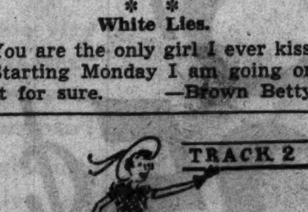

VACATIONISTS, ATTENTION!

• Have the Tribune mailed to you while away. Simply notify the Tribune or your newspaper carrier and the Daily Tribune will be mailed to you six days a week, anywhere in Illinois, Indiana, Iowa, Michigan or Wisconsin for 50c a month. Remit with order, please.

NOTICE to Insurance Policyholders!

If you have a Tribune Insurance Policy for which you are paying 10c a month with subscription, be sure your subscription is continued or insurance will expire.

BROWN HALTS A'S AS USUAL, SO SOX TRIUMPH, 9 TO 7

Clint Rescues Smith in Seventh Inning.

BY EDWARD BURNS.
[Chicago Tribune Press Service.]

Philadelphia, Pa., Aug. 3.—The White Sox, refreshed by a light drizzle which fell most of the afternoon, took bats in hand today and fashioned themselves a 9 to 7 victory over the Athletics to make it three out of four in the series.

The Chicagoans got seven of their runs in the second and third innings, which was ample balm for Lefty Edgar Smith while in the throes of a hit barrage after two were out in the home third. This shelling included successive homers by Bob Johnson and Frank Hayes on top of successive singles by Wally Moses and Dick Siebert. Edgar was all right after this until he was knocked out in the seventh. Clint Brown finished and, after pitching a two run single to Johnson, experienced no difficulty protecting the two run margin left of what had been 7 to 0 and 9 to 4 edges. It was Clint's forty-first appearance of the season.

All Even for the Trip.

The success today lifted the White Sox to a .500 status for the trip, which was marked by a scourge of five one run defeats in Boston and New York. It also enabled them to strengthen their third place position over their most ardent challengers and their foes of next week, the fourth place Indians, who will open against the Yankees tomorrow, and the fifth place Tigers, who will face the second place Red Sox. The Chicagoans have won ten out of seventeen against the A's in the season's play, a good enough margin, but not as good as you'd expect, inasmuch as the Sox are eighteen and one-half games ahead of the A's in the American league standing.

Every gent in the Chicago starting lineup except Joe Kuhel contributed to the Sox total of fourteen hits, eight of which were made off Bill Beckman. The Sox made six off Chubby Dean, who took over at the start of the third.

Fun Starts in Second.

After flies by McNair and Rosenthal in the second inning, Tresh singled out of Newsome's reach and stopped at third on Smith's double to left center. The Chicago battery then scored on Jack Hayes' single to left.

The Chicago third was good for five more runs. Appling opened with a single to center and, after Radcliff had flied to Johnson, went to third on McNair's single to center. Rosenthal doubled to right, Appling scoring. Tresh singled to left, scoring McNair and Rosenthal. F. Hayes picked up Smith's sacrifice bunt and threw to the Sox bull pen, Tresh scoring and Smith reaching third. Smith scored on Jack Hayes' sacrifice.

After Jack Hayes had thrown out Lodigiani and Beckman in the third inning Smith got his ears slightly lacerated. Moses and Siebert singled and the two rode home on Johnson's fifteenth homer, an enormous shot over the 405 foot marker in left center. Not to be outdone, Frank Hayes stepped up and banged a homer to the roof of the double deck stand in left center.

Chubby Takes Over.

Dean showed up as the A's pitcher at the start of the fourth. Kreevich opened with a single to left and went to third on Appling's second single. Mike scored on Radcliff's sacrifice fly. Appling stole everything but Frank Hayes' bosom protector. Luke went to second on one pitch to McNair and to third on another. He scored while Newsome was throwing out Eric.

With one out in the seventh Dean, Moses, and Siebert singled, Dean scoring. Brown replaced Smith and Johnson singled to center, Moses and Siebert scoring. Frank Hayes

[Continued on next page, column 2]

LEE BATTED OUT IN 4 RUN 8TH, BUT GETS CREDIT

Nicholson Hits Two Triples, Single.

BY IRVING VAUGHAN.

Bobby Mattick.

The Phillies, who are in eighth place, but nevertheless have a high nuisance value, shelled Bill Lee, premier member of the Cub staff, to cover yesterday. It availed them nothing, however. The Cubs, apparently revived by infusion of new blood, had beaten their tormentors to the punch. The champs gave Hugh Mulcahy the rush early in the struggle and thus built up the important ingredients of an eventual 9 to 6 triumph.

Active in a hitting display that stung Ray Harrell as well as Mulcahy, were Bill Nicholson, the newcomer from Chattanooga, and Bob Mattick, installed at shortstop in place of the well known collector of errors, Dick Bartell. Nicholson, in his second National league game, could be satisfied with nothing short of a pair of triples and one single, all figuring in the run getting. Mattick was a bit more modest with a single and double, both of which were productive, and a sacrifice fly.

Leiber Gets 10th Homer.

Mulcahy, who has been known to give the Cubs no end of trouble, took an emphatic beating in the fourth inning, a session which the victors opened and closed with a homer. The first of this pair was Hank Leiber's tenth homer of the year. The other was Stan Hack's No. 7, this one occurring with a mate on base. Sandwiched between the homers were one of Nicholson's triples and hits of lesser dimensions by Glen Russell and Mattick. The combination of wallops netted five runs. When Mulcahy started to get into a similar jam in the fifth he hurriedly was banished.

The Phils worked on Lee gradually, so didn't shake him loose from his job until the eighth. He approached that inning with a healthy 9 to 2 lead. But Del Young opened with a homer and complications followed. Four of the next five men singled and the fifth walked, an assault that might have been carried on indefinitly if the Phils hadn't slowed themselves down with poor base running. After the fifth hit of the inning had been made Jack Russell was summoned as the rescuer of Lee's twelfth victory.

Bunch Hits for a Run.

The Cubs' attack in the first three innings was limited to three hits, but they were bunched enough to produce a run. Leiber opened the second inning with a single to left and was forced on Nicholson's tap to Suhr. A fly to center terminated G. Russell's visit to the plate, but Mattick singled to left and Mancuso singled to right. On the latter hit Nicholson scored and Mattick moved to third. There was no further progress for the time being.

The first bit of heavy booming which hung five runs on the board in the fourth was Leiber's tenth homer into the left field bleachers. Nicholson slapped a long fly to center, but Brack let it drop for a triple. Nicholson moved home a moment later on G. Russell's arching single into short center. Mattick helped himself to a right field double, G. Russell going to third and scoring on Mancuso's fly. Lee then was thrown out, whereupon Hack

[Continued on next page, column 3]

Major Leagues

NATIONAL LEAGUE.

	W.	L.	Pct.	G.B.
Cincinnati	60	32	.652	....
St. Louis	51	42	.548	9½
CHICAGO	51	45	.531	11
Pittsburgh	47	44	.516	12½
New York	46	46	.500	14
Brooklyn	46	46	.500	14
Boston	42	51	.452	18½
Philadelphia	26	63	.292	32½

YESTERDAY'S RESULTS.

Chicago 9; Philadelphia 6
St. Louis 5—4; Boston 1—3
Brooklyn 4; Pittsburgh 1
New York at Cincinnati, postponed; rain.

GAMES TODAY.

Boston at Chicago. N. Y. at Pittsburgh. Phil'phia at St. Louis. *Brklyn at Cincinnati.
*Night game.

AMERICAN LEAGUE.

	W.	L.	Pct.	G.B.
New York	67	28	.705	....
Boston	59	35	.628	7½
CHICAGO	55	43	.561	13½
Cleveland	49	45	.521	17½
Detroit	50	47	.515	18
Washington	42	57	.424	27
Philadelphia	35	60	.368	33
St. Louis	26	68	.277	40½

YESTERDAY'S RESULTS.

Chicago 9; Philadelphia 7
New York 12; Detroit 3
Boston 17; Cleveland 6
Washington 9; St. Louis 5

GAMES TODAY.

Chicago at Wash'ton. Cleveland at N. Y. St. Louis at Phil'phia.

TWO ROUNDS CUT CITY GOLF FIELD TO FOUR TODAY

Budd, Bone, Schroeder, Edwards Survive.

BY CHARLES BARTLETT.

An insurance agent against a false teeth fabricator and a steel inspector against an architect. That's the program for today's two 36 hole semi-final battles in the thirty-fifth annual city amateur golf tournament at Jackson park.

Gene Budd, the insurance agent from the Lake Hills club of St. John's, Ind., will meet Chuck Edwards, the dental laboratory worker, who registers from the home club. Bob Bone, a steel inspector when he isn't master of events at the Jackson Park club's competitions, will argue with a clubmate, Chuck Schroeder, the park district architect who used to be starter at Jackson.

Co-Medalist Survives.

Budd, who shared medalist honors in last Monday's qualifying round, continued to prove his promise of that date by defeating Al Zgorka of Burnham Woods in the morning, 1 up, and then returning to take a similar decision from young John Skworch of Ridge in the afternoon.

Edwards won his matches from Dud Hartman of Evanston and Carl Nuss of Wood Ridge yesterday.

Bone advanced with a morning 2 and 1 victory oved Sid Smith of Miami, Fla., and then came back to put out William [Red] Jacobs of Euclid Hills in a bitter match that went to the eighteenth before Bone won, 1 up.

Jacobs Upsets Mathisen.

Jacobs, machinist in THE TRIBUNE composing room, provided the biggest upset of the week by winning his morning battle, 1 up, from Harold Mathisen of Woodridge, who was attempting to win his fourth city title and thereby set a tournament record. Mathisen won the championship of 1934, 1935, and 1937.

Jacobs protested a ruling on the eleventh hole which permitted Bone to bend a bush back after his ball had landed in the shrubbery, but the committee upheld Bone. Bob had a medal card of 72, against Jacobs' 73.

Yesterday's results:

THIRD ROUND.

Chuck Schroeder, Jackson, defeated Harry Wils, Evanston, 5 and 4.

Hyman Judelson, Harlem, defeated Harry Melhope, Waveland, 1 up, 21 holes.

Robert Bone, Jackson, defeated Sid Smith, Miami, 2 up.

W. D. Jacobs, Euclid Hills, defeated Harold Mathisen, Woodridge, 1 up.

Gene Budd, Lake Hills, defeated Al Zgorka, Burnham Woods, 1 up.

John Skworch, Ridge, defeated Frank Dusek, Jackson, 5 and 3.

Carl Nuss, Wood Ridge, defeated Bill Purdy, Jackson, 4 and 3.

Chick Erwards, Jackson, defeated "Dud" Hartman, Evanston, 4 and 3.

QUARTER-FINALS.

Schroeder defeated Judelson, 2 up.
Bone defeated Jacobs, 1 up.
Budd defeated Skworch, 1 up.
Edwards defeated Nuss, 4 and 3.

MEDWICK HITS HOMER, SO HE'S A HERO AGAIN

St. Louis, Mo., Aug. 3 (AP).—Joe Medwick's home run in his first time at bat against the Boston Bees, after the fans had cheered him, was a resounding answer today to reports the Cardinal outfielder was disgruntled and not doing his best.

Before the first game of a double-header Medwick denied rumors that he was dissatisfied. The reports were inspired by Medwick's display of temper in Tuesday's game when Manager Ray Blades sent Lynn King to replace him in the outfield in the ninth inning.

The principals made the following statements after they had shaken hands:

Blades—"The removal of Medwick was just a tactical change for a moment which I thought might be beneficial on the defense. I think Medwick is a great player and have never thought anything else. He'll be in there every day."

Medwick—"I have done my very best, and if I have missed a few more flies than ordinarily it was not because of lack of heart. I have no sore arm or sore leg excuses, and I'm giving everything I have and will continue to do so. Blades is trying to manage the club as he sees it, I know."

Redskins Stop Off in Chicago on Way to Camp

Nineteen Washington Redskins yesterday returned to Chicago, the scene of two of their bitterest disappointments last year. They stopped off all day in the city, where last year they lost, 28 to 16, to the All-Stars and later took a drubbing from the Bears, on their way to their training camp in Spokane, Wash.

Minor Leagues

AMERICAN ASSOCIATION.

	W.	L.	Pct.		W.	L.	Pct.
Min'polis	73	37	.664	Milwaukee	53	57	.482
Kas. City	73	37	.664	St. Paul	51	58	.468
Louisville	53	54	.495	Columbus	40	67	.374
Ind'polis	57	52	.491	Toledo	36	74	.327

YESTERDAY'S RESULTS.

AMERICAN ASSOCIATION.
Louisville, 6; Toledo, 2.
Kansas City, 1; Minneapolis, 0.
Milwaukee, 5; St. Paul, 2.
Indianapolis at Columbus, postponed; rain.

THREE EYE LEAGUE.
Evansville, 6; Moline, 1.
Waterloo, 4-5; Springfield, 2-2.
Decatur, 5; Clinton, 4.
Bloomington, 3-8; Cedar Rapids, 1-9.

INTERNATIONAL LEAGUE.
Baltimore, 9-5; Toronto, 3-6.
Buffalo at Syracuse; postponed.
Montreal at Jersey City, postponed.
Rochester-Newark not scheduled.

PACIFIC COAST LEAGUE.
Hollywood, 8; Portland, 7.
Sacramento, 1; Los Angeles, 0.
Seattle, 8; San Diego, 5.
San Francisco, 4; Oakland, 2.

NORTHERN LEAGUE.
Crookston, 10; Wausau, 4.
Duluth, 6; Grand Forks, 4.
Eau Claire, 6; Winnipeg, 5.
Fargo-Moorhead, 7; Superior, 6.

EASTERN LEAGUE.
Scranton, 9; Hartford, 2.
Williamsport at Albany, postponed; rain.
Binghamton, 4; Elmira, 3.
Springfield, 11; Wilkes-Barre, 7.

TEXAS LEAGUE.
Oklahoma City, 4; Beaumont, 3.
Fort Worth, 14; Houston, 2.
Shreveport, 10; Dallas, 4.
Tulsa, 6; San Antonio, 5.

WESTERN LEAGUE.
Norfolk, 9; Sioux City, 7.
Sioux Falls, 6; Worthington, 0.
Mitchell, 6; Lincoln, 5.

SOUTHERN ASSOCIATION.
Memphis at Knoxville, postponed; rain.
Birmingham-Atlanta not scheduled.
Nashville, 7; Little Rock, 5.
New Orleans, 5; Chattanooga, 3.

MOON MULLINS—SOMEBODY'S EARS SHOULD BE RINGING

Reg. U. S. Pat. Off.. Copyright, 1939, by News Syndicate Co., Inc.

Mighty Bats

CHICAGO.

	AB	R	H	RBI	P	A	E
M. Hayes, 2b	4	0	3	3	2	4	0
Bejma, 2b	0	0	0	0	0	0	0
Kuhel, 1b	4	0	0	0	8	0	0
Kreevich, cf	4	1	2	0	6	0	0
Appling, ss	4	2	2	0	0	3	0
Radcliff, lf	4	0	1	0	2	0	0
McNair, 3b	5	1	1	1	1	0	0
Rosenthal, rf	4	1	1	1	2	0	0
Tresh, c	4	2	3	2	6	0	0
Smith, p	1	2	1	0	0	0	0
Brown, p	0	0	0	0	0	1	0
	34	9	14	7	27	8	0

PHILADELPHIA.

	AB	R	H	RBI	P	A	E
Moses, rf	5	2	2	0	1	0	0
Siebert, 1b	4	2	2	1	9	1	0
Johnson, lf	4	1	2	5	2	0	0
F. Hayes, c	4	1	3	1	2	3	1
Chapman, cf	4	0	0	0	5	0	0
Nagel, 2b	3	0	0	0	2	1	0
Newsome, ss	4	0	0	0	4	3	0
Lodigiani, 3b	3	0	0	0	2	1	0
Beckman, p	1	0	0	0	0	1	0
Dean, p	2	1	2	0	0	2	0
Potter, p	0	0	0	0	0	1	0
	*36	7	11	7	27	13	1

*Gantenbein batted for Lodigiani and Miles batted for Potter in 9th.

Chicago ....025 200 000—9
Philadelphia ....004 000 300—7

Two base hits—Smith, Dean, Siebert. Home runs—Johnson, F. Hayes. Stolen bases—Appling [2]. Sacrifices—Kreevich, M. Hayes, Smith [2], Radcliff. Double plays—Dean to Newsome to Siebert; M. Hayes to Kuhel; Appling to M. Hayes to Kuhel; F. Hayes to Lodigiani. Left on bases—Chicago, 6; Philadelphia, 3. Bases on balls—Smith, 1; Beckman, 2; Dean, 1. Struck out—Smith, 3; Brown, 1. Hits—Smith, 10 in 6 1-3 innings; Brown, 1 in 2 2-3; Beckman, 8 in 3; Dean, 6 in 4 1-3; Potter, 0 in 1 2-3. Winning pitcher—Smith. Losing pitcher — Beckman. Umpires—Basil, Pipgras, and Geisel. Time—2:07. Attendance—8,000.

Brown Stops A's in 7th and Sox Win, 9 to 7

[Continued from first sport page.]

hit into a double play, Appling to Jack Hayes to Kuhel.

LEE FACES SENATORS

[Chicago Tribune Press Service.]

Philadelphia, Pa., Aug. 3.—Thornton Lee, who pitched so elegantly in beating the Yankees last Sunday, is scheduled to face the Senators tomorrow. The White Sox have trimmed the Senators eleven out of fourteen this year.

Doc Ad Schacht, Sox trainer, opined today he'd have Gee Walker ready to appear in the starting lineup when the Sox open against the Tigers in Detroit Tuesday. Gee is now available for pinch batting duty.

It was ladies' day today in Shibe Park and some of the girls who had picked chairs in unsheltered areas got their pretty garments dampened by a hard shower just before game time. Neither team took fielding practice and the start of the game was delayed twenty-five minutes.

Cubs and Sox Up to Date Averages

CUBS.

	AB	R	H	2B	3B	HR	SB	RBI	Pct.
Mattick	4	1	2	1	0	0	0	1	.500
Nicholson	8	3	4	0	2	1	0	4	.500
Hack	402	64	121	16	5	7	13	37	.301
Galan	342	60	102	20	7	3	2	45	.298
Leiber	177	27	51	7	0	10	2	35	.288
Herman	382	67	108	19	14	2	6	37	.283
Hartnett	218	31	60	13	2	11	0	37	.275
French	37	4	10	1	0	0	0	2	.270
Cavarretta	50	4	13	3	1	0	2	0	.260
Page	28	2	7	2	0	0	0	5	.250
Reynolds	243	29	60	9	6	4	4	38	.247
Bartell	288	31	71	21	3	2	6	31	.247
G. Russell	313	35	76	16	2	4	1	46	.243
Passeau	55	5	13	1	0	1	0	4	.236
Gleeson	290	37	68	18	4	4	8	39	.234
Mancuso	142	8	30	5	0	1	0	10	.211
Dean	25	[illegible]	5	1	0	0	1	1	.200
Bryant	12	6	2	1	0	0	0	1	.167
Garbark	12	0	2	0	0	0	0	0	.167
W. Lee	63	3	9	1	0	1	0	2	.143
Root	30	1	4	1	0	1	0	1	.133
Lillard	10	2	1	0	0	0	0	0	.100
Whitehill	31	1	3	0	0	0	0	0	.091
J. Russell	16	1	0	0	0	0	0	0	.000

Team batting—Hits, 842; at bat, 3,280; percentage, .257.

WHITE SOX.

	AB	R	H	2B	3B	HR	SB	RBI	Pct.
Schlueter	11	2	6	0	0	0	1	1	.545
Lyons	38	4	14	1	0	0	0	6	.368
Marcum	64	10	22	1	0	0	0	14	.344
Kreevich	344	52	113	18	5	3	13	51	.328
Walker	379	65	123	20	7	10	9	81	.327
Appling	331	54	107	9	4	0	14	36	.323
Kuhel	373	83	120	20	7	11	8	42	.322
McNair	268	34	86	10	3	6	3	50	.321
Radcliff	290	36	80	18	1	2	5	45	.276
Tresh	225	38	61	3	2	0	1	23	.271
Bejma	179	32	45	5	2	7	1	31	.251
Owen	181	21	45	8	0	0	4	14	.249
Hayes	158	20	38	7	1	0	0	20	.241
Dietrich	21	2	5	1	0	1	0	2	.238
Rigney	47	2	10	3	0	0	0	7	.213
Kense	20	3	4	0	0	0	0	1	.200
Rosent'al	143	23	28	9	0	3	2	19	.196
Knott	32	2	6	0	0	0	0	1	.188
Steinb'er	80	11	12	1	1	0	0	11	.150
T. Lee	55	6	7	2	0	0	0	2	.127
Smith	32	3	4	1	0	0	0	3	.125
Brown	12	0	1	0	0	0	0	2	.083

Team batting—At bat, 3,355; hits, 943; percentage, .281.

GOLF AT ITS BEST
Briergate COUNTRY CLUB
DAILY FEE
ON DEERFIELD RD. BET. SKOKIE & WAUKEGAN RDS.
Chicago Phone WHITEHALL 6530
Deerfield, Ill. DEERFIELD 595

Cubs Defeat Phils, 9-6; Lee Goes Out in 8th.

[Continued from first sport page.]

added two runs on his No. 7 homer into the right field seats.

Phils Pick Up Two Hits.

The Phils, who acquired only three hits in the first four innings, picked up two more in the fifth. They also picked up what appeared to be a bad decision. Mueller singled and took third on another single by Hughes. Millies grounded to short and with the help of Umpire Campbell at first base, a double play was consummated, Mueller scoring. Coach Hans Lobert complained about the decision and was chased for the day.

Galan's single and a pass to Leiber ended Mulcahy's performance with none out in the home fifth. Harrell assumed the burden and Nicholson promptly singled to center, Galan scoring and Leiber loping to third. Leiber scored later on Mattick's sacrifice fly, making the count 8 to 1.

Phils Get Their Second.

The Phils showed a bit of toughness after two were out in the seventh and it netted them their second run. Brack doubled into the left field corner and came home on Suhr's single.

In the seventh Galan walked and was forced by Leiber who hurried homeward when Nicholson smacked a triple into right.

The eighth inning disturbance began with a homer to right by Young. Scott singled and Brack walked. Suhr lined safely to right for what should have been a double, but as he approached second he noted that Scott had plugged up the runway by stopping at third. Suhr was tagged out before he could return to first base. Marty singled to right, Scott and Brack scoring. Mueller scratched a hit to Lee, who in the confusion threw the ball into the dugout. Jack Russell then took charge and halted the storm after Marty had scored on an infield out.

Dizzy Dean of the Cubs still is in poor shape, according to his own diagnosis. He tried to pitch yesterday in keeping with his physician's orders. The arm that he claims was reinjured in Tuesday's game was so sore he could only lob the ball under hand. Just to show his heart is in the right place Dean yesterday said he'll try it again today.

Owner P. K. Wrigley professed surprise yesterday upon hearing that lights were to be installed in his ball park. Two years ago the club asked for bids and specifications covering the installation, but nothing was done about it. Last year Wrigley said he would go in for night baseball when the public demanded it. His attitude remains the same.

Clay Bryant, one of the Cubs' pitching stalwarts in last season's pennant winning campaign and who has been of no aid in the current race, threw for 20 minutes in batting practice yesterday. No soreness developed in his bothersome right shoulder.

Claude Passeau will be the Cubs' mound performer today in the opener of the three game series with Boston's Bee. The Cubs will be confronted by Lou Fette.

Badger Alumni Work for Their Coach

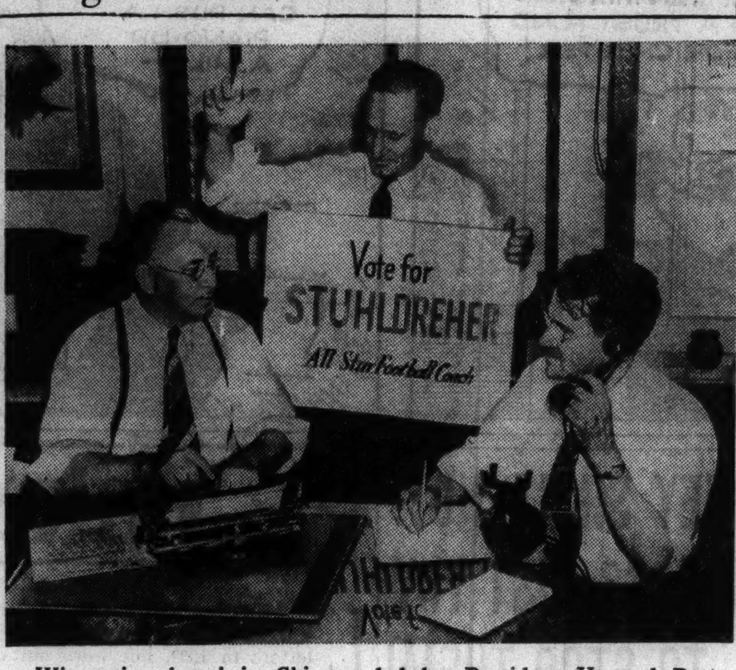

Wisconsin alumni in Chicago, led by President Howard Potter (center), get behind the campaign to elect Harry Stuhldreher coach of the College All-Stars, who meet the New York Giants in Soldiers' field Aug. 30. His aids are Wallace Meyer (left) and George Haight, past presidents.

Hard to Earn

PHILADELPHIA.

	AB	R	H	RBI	P	A	E
Scharein, ss	2	0	0	0	3	3	0
Young, ss	3	1	2	1	1	3	0
Scott, rf	5	1	2	0	1	0	0
Brack, cf	4	2	2	0	3	0	0
Suhr, 1b	5	0	3	1	9	2	0
Marty, lf	4	1	1	2	2	0	0
Mueller, 3b	4	1	3	0	0	0	0
Hughes, 2b	4	0	1	1	2	3	0
Millies, c	3	0	1	0	3	1	0
Davis, c	0	0	0	0	0	0	0
Mulcahy, p	2	0	0	0	0	1	0
Harrell, p	1	0	0	0	0	1	0
	*39	6	15	5	24	14	0

CHICAGO.

	AB	R	H	RBI	P	A	E
Hack, 3b	4	1	1	2	1	2	0
Herman, 2b	5	0	1	0	4	2	0
Galan, lf	3	1	1	0	3	0	0
Leiber, cf	3	3	2	1	4	0	0
Nicholson, rf	5	2	3	2	1	1	0
G. Russell, 1b	4	1	1	1	11	0	0
Mattick, ss	2	1	2	1	0	4	0
Mancuso, c	3	0	2	2	3	1	0
Lee, p	3	0	0	0	0	2	1
J. Russell, p	1	0	0	0	0	1	0
	33	9	13	9	27	13	1

*Martin batted for Millies in eighth and Bolling for Harrell in ninth.

Philadelphia ....000 011 040—6
Chicago ....010 520 10*—9

Two base hits—Brack, Suhr, Mattick, Mancuso. Three base hits—Nicholson [2]. Home runs—Young, Hack, Leiber. Stolen base—Herman. Sacrifices—Mattick, Mancuso. Double plays—Hughes to Young to Suhr; Mattick to Herman to G. Russell. Left on bases—Philadelphia, 7; Chicago, 8. Bases on balls—Mulcahy, 1; Harrell, 5; Lee, 1. Struck out—Mulcahy 1; Harrell, 2; Lee, 3. Hits—Mulcahy, 9 in 4 innings [none out in fifth]; Harrell, 4 in 4; Lee, 13 in 7 1-3; J. Russell, 2 in 1 2-3. Winning pitcher—Lee. Losing pitcher—Mulcahy. Umpires—Goetz, Campbell, and Stark. Time—2:14. Attendance—6,993.

Itasca, Rolling Green Tie in Northwest Golf League

Itasca tied Rolling Green, 13½ to 13½, to maintain its lead in the Northwest Golf league at Mohawk yesterday. Other scores: Mohawk, 13½; Tam o' Shanter, 13½, and Big Foot, 15; Nordic, 12. The low scorers were Jim Furguson of Rolling Green with 71 and Bud Bansbach of Mohawk with 76. Standing:

Itasca, 97½; Rolling Green, 71½; Tam o' Shanter, 68½; Mohawk, 68½; Big Foot, 57; Nordic, 42.

PARK DISTRICT TO HOLD BOXING FINALS TONIGHT

Finals of the third annual amateur boxing tournament sponsored by the Chicago Park district will be held tonight in Davis square, 45th street and Marshfield avenue. Fifteen bouts will be held—eight in the novice class and seven in the open.

Garfield park has eleven survivors to make it a strong contender for the team trophy. Members of the team include Al Noto, Tony Bausone, Al Jackson, Hiner Thomas, and Antol Sanchez. Open division pairings follow:

Al Noto, Garfield, vs. Harold Wade, Garfield, 112 pounds; Tony Bausone, Garfield, vs. Mike Ettoloto, Echert, 118; Tommy Mair, Mark White square, vs. Sammy Consolo, Mark White, 126; Roy Maher, Mark White, vs. Ed O'Connell, Davis square, 135; Al Jackson, Garfield, vs. Joe Janowicz, Pulaski, 147; Hiner Thomas, Garfield, vs. Ed Gerrard, Seward, 160; Sam Riley, Stanford, vs. Herb Hood, Washington, 175 pounds.

PLAY ARIZONA GIRLS.

The Cantaloupe Queens of Phoenix, Ariz., and the Hydrox girls will clash in the second game of their series tonight on Shewbridge field. They will play again tomorrow evening.

Col. Youngblood
LANDS A BEAUTY

—Colonel, you win the prize for the biggest catch of the season. {The old walrus!} I wish you'd tell the rest of us how you did it.

—Young fellow, keep cool, keep zestful with Kingsbury Pale. It's an old companion I'm never without. An aristocrat, too. Why don't you give it the prize?

Kingsbury PALE
Aristocrat of Beer
You remember Kingsbury Pale — that golden good beer with a tradition of good taste. Ask for Kingsbury ... and live a little better!

Down goes expense! Up goes comfort! You can now get the best out of your Gem Razor by using the blade that fits it precisely—genuine Gem Micromatic Blades.

THICKER... Gem is made of heavy, substantial steel—not a wafer. It has the body to take a vigorous stropping like a master barber gives his heavy razor; it takes a super-keen edge which lasts longer!

GEM SINGLEDGE BLADES

They Shall Not Pass? Just Try to Stop Them!

[Continued from first sport page.]

theless, this proves the young man was two-thirds of the offense. And he could take it. He played all except ten minutes of a ten game schedule.

Another who carried the burden on attack for his team for three years was Luckman. An outstanding star who took the punishment which comes from being a key back field player, Luckman stood up week after week to compile a record for courage and brilliance no other eastern back could match last season.

Yale Remembers Mr. Luckman.

Against Yale, in the New Haven bowl, as Columbia opened its campaign, Luckman ran, kicked, and passed in a manner that caused Coach Ducky Pond of Yale to say: "It was the greatest performance I ever have seen in Yale bowl." That afternoon Luckman threw seventeen passes and completed ten for 169 yards. He carried the ball twenty times for net gains of 103 yards, and he had a net of 245 yards for seven kicks.

But it was against Pennsylvania in a 14 to 13 defeat before 58,000 spectators in Franklin field that Luckman played the greatest game of his senior year. Luckman threw twenty-nine passes. Seventeen were completed for 177 yards. Three passes were dropped in the open field, any one of which would have gone for a game winning touchdown. After this game his coach, Lou Little, praised him as "the greatest forward passer I ever saw."

Against Syracuse, on a muddy field that practically prevented all passes, Luckman carried the ball fifteen times for 125 yards. In the fourth period of the final game against Brown university, with Columbia losing, 29 to 7, Luckman completed six out of eight passes for 145 yards and three touchdowns.

Luckman finished the season with a record of sixty-six completed passes in 132 attempts for a total of 856 yards.

NEW LEAGUE FOR PRO FOOTBALL FORMED IN EAST

Washington, D. C., Aug. 3 [Special].—Backed by some of the most prominent figures in the sports world, a new professional football league has been formed and will launch a full schedule of games in six eastern cities this fall, it was learned from an authoritative source tonight. The cities which have franchises in the league are Baltimore, New York, Philadelphia, Boston, Buffalo, and Cincinnati.

Underwriters include Powel Crosley of Cincinnati, Cal Hubbard, American league umpire who played ten years in the National Professional Football league; Tack Hardwick, former Harvard football ace, and Bill Hollenback, former Penn star.

JIMMY MILLER'S 150 WINS SKOKIE KILTIE DAY GOLF

A. L. [Jimmy] Miller of Bob O'Link found Skokie Country club's remodeled golf course much to his liking yesterday as he shot a 71—79—150 to win low gross at the annual Kiltie Day tournament. A field of two hundred competed. Miller's morning round of 31—40—71, one under par, tied the course record. Par for the new course is 35—37—72.

Henry Fargo placed second with 80—81—161. Low net for 36 holes went to Charles Wilson with 153—12—141. C. W. McGuire won low gross in the morning with a 74. Jack Heitman shot 81—14—67 to win low net. A. L. Rand won low gross in the afternoon with 79 and E. A. Hill won low net with 93—22—71. The low net foursome for thirty-six holes was E. A. Hill, James Sheldon Jr., C. B. Hill Jr., and Frank Osborne, 620.

RACING
WASHINGTON PARK
8 RACES DAILY
First Race 2:15 P. M.
ADMISSION TO GRANDSTAND $1.00 including tax
LADIES FREE EVERY MONDAY
to Grandstand upon payment of 28¢ tax. . . . I. C. Electric bargain rate every Monday $1.00 round trip for any two persons traveling together.
I. C. ELECTRIC
28 MINUTES DIRECT TO GRANDSTAND
Trains leave downtown at: 11:08 A.M., 12:40, 1:10 and 1:30 P.M. in time for first race. Late trains leave at 1:50 and 2:40 P.M. Round trip 75c—30c a ride on 10-ride ticket. Fast, clean, comfortable service.
BY AUTO to 175th & Halsted St. Route 1 (Halsted St.) direct to gate. Or Western Ave.; or any south through street to 159th St., thence to Halsted St., direct to gate.
$30,000.00 CASH PRIZES FREE TO PATRONS in handicapping contest

At Walgreen's
FAVORITE SUMMER LIQUORS
DISTILLED Fleischmann AMERICAN DRY GIN 90 PROOF FIFTH 1.35
OLD BUCK SLOE GIN LIQUEUR 60 PROOF FIFTH 77c
GOLDEN WEDDING A BLEND OF STRAIGHT WHISKEY PINT 1.39
SILVER DREAM DRY GIN Distilled From Grain . . FIFTH 65c
4-YEAR OLD BONDED BOURBON JOHN HAWKINS . . . FIFTH 1.09
3-YEAR OLD KENTUCKY BOURBON KENTUCKY VETERAN . . QUART 1.15
OLD BUCK DRY GIN 90 PROOF—DISTILLED FIFTH 75c
4-YR. BONDED KENTUCKY BOURBON OLD STAGG . . . . QUART 1.89
FOUR GEORGES DOMESTIC SCOTCH TYPE WHISKEY FIFTH . . . 1.59
KENTUCKY TAVERN 4-YR. OLD BOTTLED IN BOND BOURBON PINT 1.45
TEACHER'S IMPORTED Highland Cream SCOTCH TENTH . . . 1.59
HIRAM WALKER WHITE SWAN LONDON DRY GIN FIFTH 94c
G & W 5-STAR BLENDED WHISKEY 90 PROOF PINT . . . 1.10
FRANKFORT WHISKIES
BONDED ANTIQUE BOURBON PINT 1.79
PAUL JONES WHISKEY, Pint. 1.15
DU BOUCHETT SLOE GIN LIQUEUR FIFTH . 1.85 TENTH . . . 98c
IMPORTED FRENCH NOILLY PRAT Vermouth 30-OZ. 84c
Walgreen DRUG STORES
Friday and Saturday Sale at Chicago, Lake Forest, Elmhurst, Downers Grove, Aurora, Waukegan, Joliet and Cook County Stores. Right reserved to limit quantities.

YANKS ARE YANKS OF OLD FOR DAY; WHIP TIGERS, 12-3

DiMaggio's Two Homers Pace 16 Hit Attack.

New York, Aug. 3 (AP).—The world champion Yankees cuffed the Detroit Tigers, 12 to 3, today with a sixteen hit bombardment which included four home runs, two of them by Joe DiMaggio. Retaliating for defeats in the first two games of the series, the Yankees stormed over three Detroit pitchers and finished Buck Newsom, the Tigers' starter, with a six run blast in the fifth.

DiMaggio's first homer came with two on in the first and the other concluded the Yankee attack in the eighth. In addition Bill Dickey hit his seventeenth of the season in the third and Red Rolfe hit for the circuit in the sixth.

DETROIT.	Ab	R	H	P	A	NEW YORK.	Ab	R	H	P	A
McC'ky,cf	5	0	3	4	0	C'setti,ss	5	0	1	3	4
McCoy,2b	3	1	0	3	6	Rolfe,3b	3	3	3	0	1
Averill,lf	4	0	1	2	0	Keller,rf	5	1	2	3	0
G'berg,1b	4	0	2	7	0	DiM'gio,cf	5	3	3	3	0
Higgins,3b	5	0	1	0	1	Dickey,c	4	2	2	4	0
Fox,rf	2	0	0	2	0	Rosar,c	0	0	0	1	0
T'betts,c	4	0	3	4	1	S'kirk,lf	3	1	2	1	0
Shea,c	0	0	0	0	0	Gordon,2b	4	1	2	3	8
C'ucher,ss	4	1	1	2	3	Dahl'n,1b	4	1	1	9	0
Newsom,p	2	0	0	0	1	Pearson,p	3	0	0	0	1
Thomas,p	0	0	0	0	0						
Benton,p	0	0	0	0	0						
†Rogell	0	1	0	0	0						
	*35	3	11	24	12		36	12	16	27	14

*Cullenbine batted for Thomas in seventh and Gehringer for Benton in ninth.
†Rogell ran for Gehringer in ninth.

Detroit	100	000	002	— 3
New York	301	061	01*	—12

Error—Gordon. Runs batted in—Averill [2], Di Maggio [5], Dickey, Selkirk, Dahlgren [3], Pearson, Rolfe, McCosky. Two base hits—Gordon, McCosky, Selkirk. Three base hit—Dahlgren. Home runs—Di Maggio [2], Dickey, Rolfe. Stolen base—McCoy. Sacrifices—Pearson, Averill. Double plays—Crosetti to Gordon to Dahlgren [2]; McCoy to Croucher to Greenberg. Left on bases—New York, 8; Detroit, 11. Bases on balls—Pearson, 5; Newsom 5; Thomas, 2. Struck out—Newsom, 1; Pearson, 5; Thomas, 1; Benton, 2. Hits—Newsom, 8 in 4 1-3 innings; Thomas, 4 in 1 2-3; Benton, 4 in 2. Losing pitcher—Newsom. Umpires—McGowan, Rue, and Quinn. Time—2:13. Attendance—9,010.

RED SOX, 17; INDIANS, 6.

Boston, Mass., Aug. 3 (AP).—The Boston Red Sox made it three out of four against Cleveland today, taking the series final, 17 to 6. Six errors were charged up against the Indians.

CLEVELAND.	Ab	R	H	P	A	BOSTON.	Ab	R	H	P	A
Webb,ss	4	2	2	3	5	Doerr,2b	6	2	4	5	4
C'mpb'll,rf	4	0	1	2	0	Finney,cf	6	2	2	2	0
Ch'pman,cf	3	1	1	1	0	Cramer,cf	0	0	0	0	0
Hale,2b	5	0	2	2	5	Foxx,1b	5	1	2	7	1
Heath,lf	5	1	1	1	0	Willi'ms,rf	6	3	1	2	0
Keltner,3b	5	1	2	0	0	Cronin,ss	4	2	3	4	7
Grimes,1b	4	0	2	11	1	Vosmik,lf	5	2	1	4	0
Hemsley,c	4	0	1	3	1	Tabor,3b	3	2	3	0	0
†Milnar	0	0	0	0	0	Peacock,c	4	1	2	2	0
Sewell,c	0	0	0	0	0	Os't'm'l'r,p	1	0	0	0	0
Allen,p	3	1	3	1	0	Wade,p	2	1	0	0	1
Dobson,p	0	0	0	0	0	Dickman,p	1	1	1	1	0
Broaca,p	0	0	0	0	2						
Sullivan,p	0	0	0	0	0						
	*38	6	15	24	14		43	17	19	27	13

*Trosky batted for Dobson in seventh.
†Milnar ran for Hemsley in seventh.

Cleveland	300	200	100	— 6
Boston	400	120	19*	—17

Errors—Webb [2], Campbell, Chapman, Heath, Grimes. Runs batted in—Hale [2], Campbell, Heath, Keltner, Grimes, Peacock [4], Foxx [3], Doerr [2], Cronin [2], Tabor [2], Williams, Dickman. Two base hits—Webb, Keltner, Cronin [2], Tabor [2]. Three base hits—Keltner. Sacrifices—Cronin, Tabor, Peacock. Double plays—Grimes to Webb to Allen; Doerr to Cronin to Foxx [3]; Cronin to Doerr to Foxx. Left on bases—Cleveland, 10; Boston, 10. Bases on balls—Allen, 1; Dobson, 1; Broca, 3; Ostermueller, 2; Wade, 3. Struck out—Allen, 2; Ostermueller, 1; Dickman, 1. Hits—Allen, 11 in 5 innings; Dobson, 0 in 1; Broca, 7 in 1 1-3; Sullivan, 1 in 2-3; Ostermueller, 4 in 1 1-3; Wade, 10 in 5 1-3; Dickman, 1 in 2 1-3. Winning pitcher—Wade. Losing pitcher—Allen. Umpires—Hubbard, Kolls, and Rommel. Time—2:25. Attendance—5,000 paid, 5,000 ladies, 1,000 veterans.

SENATORS, 9; BROWNS, 5.

Washington, D. C., Aug. 3 (AP).—Washington made it three straight over St. Louis, beating the Browns 9 to 5 today. George Case of the Senators stole three bases to increase his total to 37, scored three runs and hit a triple, double, and single.

ST. LOUIS.	Ab	R	H	P	A	WASHINGTON.	Ab	R	H	P	A
Heffner,ss	5	0	2	1	3	Case,rf	4	3	3	3	0
Laabs,cf	5	1	2	3	0	Lewis,3b	5	2	3	2	3
M'Quinn,1b	5	0	3	3	0	Loane,cf	2	2	0	1	1
Solters,lf	5	0	0	4	0	Est'lella,lf	2	1	1	2	1
Clift,3b	4	2	2	3	1	Gelbert,ss	4	0	1	0	3
Hoag,rf	4	1	1	0	0	B'dw'th,2b	5	0	0	3	1
Glenn,c	3	1	1	2	0	Vernon,1b	4	0	1	13	0
Spindel,c	0	0	0	2	0	Ferrell,c	3	1	1	3	0
Ber'dino,2b	4	0	2	4	1	Krak'kas,p	4	0	0	0	2
Mills,p	1	0	0	1	0	Appleton,p	0	0	0	0	1
Whiteh'd,p	0	0	0	0	0						
Lawson,p	0	0	0	0	0						
Gill,p	0	0	0	1	0						
Kennedy,p	0	0	0	0	0						
	*38	5	13	24	5		33	9	10	27	12

*Christman batted for Lawson in seventh and Sullivan for Gill in eighth.

St. Louis	020	000	120	—5
Washington	300	402	00*	—9

Error—Clift. Runs batted in—Gelbert, Vernon [2], Glenn, Heffner [3], Lewis [2], Estalella [3], McQuinn. Two base hits—Clift, Case, Estalella. Three base hits—Case, Lewis. Stolen bases—Case [3], Lewis. Sacrifices—Estalella, Lewis. Double plays—Estalella to Bloodworth; Clift to Berardino. Left on bases—St. Louis, 8; Washington, 10. Bases on balls—Mills, 5; Krakauskas, 2; Whitehead, 1; Kennedy, 2. Struck out—Mills, 1; Lawson, 1; Kennedy, 2; Krakauskas, 2. Hits—Mills, 5 in 3 1-3 innings; Kennedy, 1 in 1; Whitehead, 3 in 1 2-3 [none out in sixth]; Lawson, 1 in 1; Appleton, 0 in 1; Gill, 0 in 1. Wild pitch—Krakauskas. Passed ball—Spindel. Winning pitcher—Krakauskas. Losing pitcher—Mills. Umpires—Summers and Grieve. Time—2:17. Attendance—350.

MISS MARBLE IN MAIDSTONE NET QUARTER-FINAL

Easthampton, N. Y., Aug. 3 (AP).—Seeded players in the annual Maidstone club invitation tournament advanced into the semi-final round today, led by Alice Marble, who occasioned the only excitement by dropping her first set of the year. The honor of capturing the set went to Pauline Betz, young Los Angeles player, who eventually lost, 3-6, 6-1, 6-4. Miss Marble's opponent tomorrow will be fourth seeded Dorothy Workman of Los Angeles, who beat Virginia Wolfenden of San Francisco, 6-3, 6-4. Other results:

SINGLES.
Quarter-Final Round.

Helen Jacobs, Berkeley, Cal., defeated Mme. Rene Mathieu, France, 6-2, 6-2; Mrs. Sarah Palfrey Fabyan, Brookline, Mass., defeated Dorothy Bundy, Santa Monica, Cal., 2-6, 6-4, 6-4.

DOUBLES.
Quarter-Final Round.

Dorothy Bundy and Dorothy Workman defeated Anne Page, Wayne, Pa., and Florence Lebontillier, Westbury, N. Y., 6-0, 6-3. Mme. Mathieu and Helen Jacobs defeated Patricia Canning, Alameda, Cal., and Virginia Wolfenden, 6-1, 4-6, 6-2. Alice Marble and Mrs. Fabyan, defeated Barbara Bradley, Los Angeles, and Millicent Hirsh, New York, 6-2, 6-2. Mrs. Dorothy Andrus, New York and Mme. Sylvia Henrotin, France, defeated Eunice Dean, San Antonio, Tex., and Marta Barnett, Coral Gables, Fla., 4-6, 6-4, 6-2.

Golfers! PLAY Glenbard 18 Championship Holes
Daily Fee
Roosevelt Road at Glen Ellyn
Phone Whitehall 6530

TERRY AND THE PIRATES—WARM BLOOD INDEED

Reg. U. S. Pat. Off.
Copyright, 1939, by News Syndicate Co., Inc.

Cardinals Win 2 from Bees, 5-1 and 4-3

St. Louis, Mo., Aug. 3 (AP).—Running their winning streak to five in a row, the St. Louis Cardinals cut a full game off the National league lead of the idle Cincinnati Reds today by defeating the Boston Bees, 5 to 1 and 4 to 3. The victories placed the Cardinals more securely in second place, 9½ games behind the Reds.

Joe Medwick contributed a home run and a double to the Cardinals' fourteen hit attack on Bill Posedel in the opener. Enos Slaughter also hit a homer in the first game and another in the second game as the Cardinals rallied to make it a perfect day. Lon Warneke won his tenth victory of the season in the opener in pitching his first complete game since May 30.

BOSTON.	Ab	R	H	P	A	ST. LOUIS.	Ab	R	H	P	A
Sisti,3b	4	0	0	2	0	J.Martin,cf	3	0	0	0	1
Simmons,lf	4	0	2	3	1	Moore,cf	1	0	0	3	0
Hassett,1b	4	0	0	5	1	Brown,ss	4	1	1	5	3
West,cf	4	1	1	3	0	Sl'ghter,rf	4	1	2	1	0
Cuc'ello,2b	4	0	1	4	2	Mize,1b	5	1	3	7	0
Garms,rf	4	0	2	2	0	M'dwick,lf	4	2	2	2	0
W'rstler,ss	3	0	1	0	1	Gutt'ge,3b	4	0	2	1	1
Lopez,c	2	0	1	5	0	S.M'tin,2b	4	0	2	4	4
Andrews,c	1	0	0	0	0	Owen,c	4	0	1	4	1
Posedel,p	3	0	0	0	2	Warneke,p	4	0	1	0	2
	33	1	8	24	7		37	5	14	27	12

Boston	010	000	000	—1
St. Louis	111	020	00*	—5

Error—Warstler. Runs batted in—Slaughter, Garms, Medwick, Mize, Gutteridge [2]. Two base hits—S. Martin, Medwick, Gutteridge, Simmons. Three base hit—Simmons. Home runs—Slaughter, Medwick. Sacrifice—Brown. Double play—Simmons to Lopez. Left on bases—Boston, 5; St. Louis, 12. Bases on balls—Posedel, 3. Struck out—Posedel, 4; Warneke, 2. Umpires—Barr, Moran, and Stewart. Time—1:47.

SECOND GAME.

BOSTON	AB	R	H	P	A	ST. LOUIS.	AB	R	H	P	A
Sisti,3b	5	0	1	3	2	Brown,ss	4	1	2	1	5
Simmons,lf	4	0	0	3	0	S.Mar'n,2b	4	1	3	2	1
Cooney,cf	0	0	0	0	0	Slaug'r,rf	4	1	2	1	1
Hassett,1b	4	0	0	8	2	Mize,1b	4	1	2	6	0
West,cf-lf	3	1	1	2	0	Medw'k,lf	3	0	0	4	0
Cuc'n'o,2b	4	1	3	3	3	Gutte'e,3b	4	0	1	3	1
Garms,rf	4	0	0	1	0	Moore,cf	3	0	0	5	0
Warstler,ss	4	1	2	1	3	Owen,c	3	0	0	5	0
Lopez,c	2	0	1	2	0	Cooper,p	3	0	0	0	2
Turner,p	4	0	1	1	0						
	*35	3	9	24	10		32	4	10	27	10

*Majeski batted for Cooney in ninth.

Boston	000	200	001	—3
St Louis	100	000	03x	—4

Errors—Gutteridge, Sisti, Cooney, S. Martin. Runs batted in—S. Martin, Cuccinello, Turner, Slaughter [2], Moore, Sisti. Two base hits—Brown, Cuccinello, Mize. Home run—Slaughter. Sacrifice — Moore. Double plays—Cooper to Brown to Mize; Warstler to Cuccinello to Hassett; Hassett to Lopez. Left on bases—Boston, 8; St. Louis, 7. Bases on balls—Turner, 2; Cooper, 3. Struck out—Turner, 1; Cooper, 4. Umpires—Moran, Stewart and Barr. Time—1:44. Attendance—3,376.

DODGERS, 4; PITTSBURGH, 1.

Pittsburgh, Pa., Aug. 3 (AP).—The Brooklyn Dodgers went into a tie for fifth place in the National league today with a 4 to 1 victory over the Pirates. Tot Pressnell, aided by three double plays, pitched a steady eight hit game. The only run against him was scored by Max Butcher, the Pirates' newly acquired pitcher, on two singles in the third.

BROOKLYN	Ab	R	H	P	A	PITTSBURGH.	Ab	R	H	P	A
Hudson,2b	5	2	2	1	3	L.Wa'er,cf	4	0	1	5	0
Lava'to,3b	4	1	2	0	1	P.Wa'er,rf	3	0	0	2	0
Walker,cf	5	0	2	7	0	Vaughan,ss	4	0	1	2	6
Parks,rf	4	1	3	4	0	Klein,lf	4	0	1	3	0
Koy,lf	5	0	0	2	0	Fletc'r,1b	4	0	2	13	1
Camilli,1b	4	0	1	6	1	Brub'er,3b	4	0	0	0	0
Duro'er,ss	4	0	1	2	2	Young,2b	3	0	1	2	1
Todd,c	4	0	2	5	0	Berres,c	2	0	1	0	0
Pressnell,p	4	0	0	0	0	Mueller,c	0	0	0	0	0
						Butcher,p	2	1	1	0	4
						Sewell,p	0	0	0	0	2
	39	4	13	27	7		*32	1	8	27	14

*Bowman batted for Berres in seventh and Bell for Butcher in eighth.

Brooklyn	000	001	201	—4
Pittsburgh	001	000	000	—1

Error—Brubaker. Runs batted in—Camilli, Lavagetto, Walker, Parks, L. Waner. Two base hits—Walker, Fletcher. Three base hit—Parks. Stolen base—Hudson. Sacrifice—Lavagetto. Double plays—Lavagetto to Hudson to Camilli; Hudson to Durocher to Camilli; Camilli to Durocher; Young to Vaughan to Fletcher. Left on bases—Brooklyn 10; Pittsburgh, 5. Bases on balls—Pressnell, 1; Butcher, 1. Struck out—Pressnell 1. Hits—Butcher, 11 in 8 nnings; Sewell, 2 in 1. Balk—Pressnell. Losing pitcher—Butcher. Umpires—Sears, Ballanfant, and Magerkurth. Time—1:51. Attendance—d. 3,112; ladies, 6,775.

MONARCHS PLAY TONIGHT.

The Monarch girls softball team will play the Parchy Bloomer girls at 9 o'clock tonight in Spencer field, 4200 North Central avenue.

How To Get The Quickest, Easiest Shaves Money Can Buy!
Try Today's Gillette Blue Blade At Our Expense!
THERE'S a thrill in store for you men who haven't tried today's Gillette Blue Blade. Months ago we perfected a new type of edge that makes shaving far easier than ever before. Now see for yourself at our expense. Ask your dealer for the special package with free trial blade attached. Your money back if not thoroughly satisfied.
5 For 25c With One Free Blade
10 For 49c With Two Free Blades
Ask For Special Package With Free Trial Blade Attached
Limited Time Only

Colored Stars Due Tomorrow for Game Sunday

Players who will appear in the annual East-West colored All-Star baseball game Sunday afternoon in Comiskey park will begin arriving in Chicago tomorrow. Manager George Mitchell of St. Louis, in charge of the West team, and Manager George Scales of New York for the East, will check over their rosters before deciding on the starting lineups.

Plans have been completed for the game. Mayor Kelly will throw the first ball, and Joe Louis, heavyweight champion, is expected to receive it.

A crowd of approximately 40,000 is expected by officials to see the seventh contest in this series which involves stars of the Negro National league of the east and the Negro American league of the west. Last year a crowd of more than 30,000 saw the West win, 5 to 4, to even the series at three games each.

MILLS NAME PITCHER.

The Mills, leaders in the Tri-State semi-pro baseball league, will start Gregory Lippold in the first game of the double-header with the Michigan City Cubs in Mills stadium Sunday.

Olewine Beats Larned in Net Quarter-Final

Culver, Ind., Aug. 3 [Special].—Top-seeded Ted Olewine of Santa Monica, Cal., defeated Gardner Larned of Chicago, 6-0, 6-1, in the junior division of the national junior and boys' tennis tournament today, qualifying for a semi-final match tomorrow with Larry Dee of San Francisco.

Dee, third seeded, won from Arthur Marx of Beverly Hills, Cal., 6-2, 6-2.

JUNIOR SINGLES.
Quarter Finals.

Ted Schroeder, Glendale, Cal., defeated Robert Carrothers, Coronado, Cal., 6-4, 6-0.

Larry Dee, San Francisco, Cal., defeated Arthur Marx, Beverly Hills, Cal., 6-2, 6-2.

Ted Olewine, Santa Monica, Cal., defeated Gardner Larned, Chicago, 6-0, 6-1.

Jack Kramer, Montebello, Cal., defeated Frank Mehner, Salt Lake City, Utah, 6-3, 6-2.

JUNIOR DOUBLES.
Third Round.

Arthur Prochaska, Hartford, Conn., and Albert Everets, Newtonville, Mass., won from Earl Bartlett, New Orleans, La., and Glenn Hewitt, Houston, Tex., by default.

Tom Price, Cincinnati, and Robert Faught, Cleveland, O., defeated Robert Friedman, Brooklyn, N. Y., and Norman Wendell, St. Louis, Mo., 6-1, 3-6, 6-4.

Bill McMurray and Carl Mitchell, Oklahoma City, Okla., defeated Robert Smidl and William Baumann, River Forest, Ill., 4-6, 8-6, 7-5.

Arthur Marx, Beverly Hills, Cal., and Ted Schroeder, Glendale, Cal., defeated Steve Colson, Tampa, Fla., and Jack Todd, Lakeland, Fla., 6-4, 4-6, 6-3.

E. Victor Seixas, Philadelphia, and William Vogt, Drexel Hill, Pa., defeated James Evert and Gardner Larned, Chicago, 3-6, 6-3, 6-4.

Larry Dee, San Francisco, Cal., and Emery Neale, Portland, Ore., defeated Calvin Sawyier and John Jorgenson, Chicago, 6-2, 6-4.

Robert Carrothers, Coronado, Cal., and Harper Ink, San Diego, Cal., defeated Ben and Tom Nixon, San Antonio, Tex., 6-1, 6-3.

Jack Kramer, Montebello, Cal., and Ted Olewine, Santa Monica, Cal., defeated Charles Hopper, Beverly Hills, Cal., and Douglas Woodbury, Los Angeles, 6-0, 6-0.

Quarter-Finals.

Arthur Marx, Beverly Hills, Cal., and Ted Schroeder, Glendale, Cal., defeated Tom Brice, Cincinnati, O., and Robert Faught, Cleveland, O., 6-4, 6-4.

Larry Dee, San Francisco, Cal., and Emery Neale, Portland, Ore., defeated Arthur Prochaska, Hartford, Conn., and Albert Everts, Newtonville, Mass., 6-4, 6-2.

Jack Kramer, Los Angeles, Cal., and Ted Olewine, Santa Monica, Cal., defeated Billy McMurray and Carl Mitchell, Oklahoma City, Okla., 6-2, 1-6, 6-2.

Robert Carrothers, Coronado, Cal., and Harper Ink, San Diego, Cal., defeated E. Victor Seixas, Philadelphia, and William Vogt, Drexel Hills, Pa., 7-5, 6-3.

BOYS' SINGLES.
Quarter Finals.

Robert Bensinger, Washington, D. C., defeated Teddy Myers, San Francisco, Cal., 6-3, 6-4.

Harry Likas, San Francisco, Cal., defeated Tom Falkenburg, Hollywood, Cal., 6-2, 5-7, 6-0.

Budge Patty, Los Angeles, Cal., defeated Bob Falkenburg, Hollywood, Cal., 6-2, 7-5.

E. Blair Hawley, New York, defeated Clarence Mabry, Alice, Tex., 6-1, 6-2.

BOYS' DOUBLES.
Quarter-Finals.

Budge Patty, Los Angeles, Cal., and Harry E. Likas, San Francisco, Cal., defeated Bernard Mathieson, Koppel, Pa., and Joe Pickering, Youngstown, O., 6-0, 6-0.

Robert Bensinger, Washington, D. C., and Glenn Gardner, New Orleans, La., defeated Arthur Leighton, Chicago, and Robert Lovell, Hubbell, Mich., 2-6, 6-2, 6-2.

E. Blair Hawley, New York, and Teddy Myers, San Francisco, Cal., defeated Lawrence Cahall and Chadwick Johnson, Germantown, Pa., 6-3, 6-3.

Tom and Bob Falkenburg, Hollywood, Cal., defeated Jack Geller and Albert Shafer, New Rochelle, N. Y., 7-5, 7-5.

Fight Decisions

At New York—Tony Canzoneri beat Joe De Jesus [8].
At Macon, Ga.—Young Allen beat Johnny Risko [10].
At Sioux City, Ia.—Nate Bolden knocked out Rex Thomas [4]; Joe Hornick beat Billy Nolan [6]; Wayne Burton stopped Joe Burke [2].

800 FOOT PITCH FROM AIR BREAKS JAW OF CATCHER

San Francisco, Cal., Aug. 3 (AP).—Joe Sprinz, catcher for the San Francisco baseball club, tried to catch a ball tossed 800 feet from a blimp today, but what he got was a fractured jaw, a damaged nose, and unconsciousness.

The momentum drove Sprinz's gloved hand back against his face, fracturing his jaw and injuring his nose. The blow knocked him out. He was removed to a hospital.

RIGGS ADVANCES TO SEMI-FINALS; 2 MURPHYS WIN

Southampton, N. Y., Aug. 3 [Special].—Bobby Riggs of Chicago advanced to the semi-final round of the Meadow club invitation tennis tournament today by defeating Joe Hunt, 4-6, 6-3, 7-5. George Toley of Los Angeles, Cal., lost to Sidney Wood of New York in another quarter-final match, 6-4, 6-2.

Henry Rusoff of Seattle, Wash., out of competition for four years due to a broken back, defaulted to Bob Kamrath of Austin, Tex., in the upper bracket of the quarter-finals when he was unable to play because of torn stomach muscles. Kamrath meets Riggs tomorrow. Ernest Sutter of New Orleans, La., entered the lower bracket semi-finals by defeating Robert Peacock of Berkeley, Cal., 5-7, 6-3, 6-2. Sidney Wood will be Sutter's opponent tomorrow.

In the quarter-final doubles Gene Mako of Los Angeles, Cal., and Gardner Mulloy of Miami, Fla., were upset by Frank Guernsey of Orlando, Fla., and Russell Bobbitt of Atlanta, Ga., 12-10, 6-4. In the other doubles quarter-final, Chester and William Murphy of Chicago won from Norman Bickel and Marvin Wachman of Chicago, 6-3, 3-6, 7-5.

In the other doubles quarter-finals Riggs and Elwood T. Cooke of Portland, Ore., defeated Ronald Lubin and George Toley of Los Angeles, Cal., 7-5, 6-4, while Frankie Parker of Beverly Hills, Cal., and Don McNeill of Oklahoma City, Okla., won from Johnny Doeg of Rumson, N. J., and Charles Mattmann of New York, 6-3, 6-4.

Title Contenders Enter Midget Races Tomorrow

Wally Zale, Ted Duncan, Ray Richards and Ted Tetterton, all candidates for the midseason midget auto race title, have signed for the races tomorrow night in Raceway park.

IN FRONT by miles... a real taste winner
MONROE DOCTRINE
Mild, Aromatic Pipe Mixture
trial pkg........ 25c
8-oz. Vacuum Tins $1.00
16-oz. Vacuum Tins $1.90
W. F. MONROE CIGAR CO.
15 S. DEARBORN ST., CHICAGO
Postage Prepaid on Mail-Phone Orders

HEILEMAN'S Old Style Lager
Ask For Old Style Lager
IT IS FAMOUS FOR ITS Old World FLAVOR
It's Krausened
FREE... An interesting, picturesque booklet "Old World Inns." Get a free, no-postage, request card at your favorite Old Style Tavern, or write G. Heileman Brewing Company, LaCrosse, Wisconsin.

Douglas Dollar-Off SALE!
One of the greatest names in the shoe industry announces the greatest sale in its history
YOU SAVE $1 ON ANY PAIR OF MEN'S OR WOMEN'S SHOES IN THE STORE

$3.50 Shoes NOW $2.50 $4.50 Shoes NOW $3.50
ALL PRICES SIMILARLY REDUCED
The Douglas Dollar-Off Sale offers such record-breaking shoe values that we simply *have to limit it to a few days.*
We want more families in Chicago to learn, by experience, the wonderful quality built into every pair of Douglas Shoes. So we are offering *every pair of men's or women's shoes on our shelves at $1 off the regular price.* It's like finding dollar bills!
Remember, these are regular Douglas stock . . . the very latest word in shoe-styles for Summer, sports and business wear. Here's a chance to complete your shoe-wardrobe . . . for your vacation and for all year round . . . and save a dollar on every pair!
Never before has Douglas made such a sweeping reduction. It's the greatest sale in Douglas history. But you have only a few days. Don't wait until all the smartest styles are snapped up. Come in—today!
ALL STYLES . . . ALL SIZES AT $1.00 OFF
Douglas Shoes
W. L. DOUGLAS STORES IN CHICAGO
LOOP STORES
†12 SOUTH DEARBORN STREET Hartford Building †135 WEST MADISON STREET Near La Salle Street
OUTLYING STORES
‡1611 BELMONT AVE. Near Lincoln ‡6240 S. HALSTED ST. ‡1321 MILWAUKEE AVE. ‡4002 W. MADISON ST. Near Crawford Avenue
†SOUTH BEND, 210 S. Michigan St. †FORT WAYNE, 1032 Calhoun St. †MILWAUKEE, 722 N. 3rd St. †Open Saturday Evenings ‡Open Tuesday, Thursday, Saturday Evenings

AT THE HUB
1938 Discontinued Models
FAMOUS CLUBS 25% to 40% Off!
Because of our tremendous volume we were able to make advantageous purchases of guaranteed perfect clubs from these leading manufacturers. Third Floor
BURKE · HAGEN KROYDON

WOODS

WERE		SET	NOW
$37.50	Hagen American Ambassador	3	$20.85
$37.50	Kroydon 90 Custom	3	20.85
$30.00	Kroydon Model 82	3	19.50
$30.00	Hagen Ambassador T.T.	3	17.85
$30.00	Hagen Tom Boy	3	17.85
$25.00	Kroydon Model 63 or 86	3	16.50
$24.00	Hagen W. H. 50	3	14.85
$22.50	Burke "Lady Burke" Custom	3	14.85
$18.00	Burke "Lady Burke," Mdl. 538	3	11.85

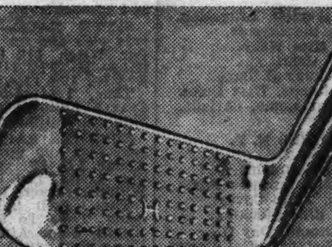

IRONS

WERE		SET	NOW
$75.00	Kroydon Model 80 Stainless	9	$49.50
$72.00	Hagen American Ambassador	8	47.60
$64.00	Hagen Imperial Crown	8	39.60
$48.00	Hagen Ambassador	8	31.60
$45.00	Kroydon Model 70	6	29.70
$36.00	Burke "Lady Burke" Custom	6	23.70
$30.00	Burke "Lady Burke" 538	6	17.70
$30.00	Burke Model 844	6	17.70

"Lytton" GOLF BALL Specials!
"Tournament" $5.44 dozen
Finest quality ball for championship play. Compares favorably with any ball made at any price. Each, 47c.
"Blue Bird" $3.88 dozen
A plastic center ball of a construction ordinarily found only in 50c balls. Vulcanized cover. Each, 35c.
Third Floor
NO DOWN PAYMENT—NO CARRYING CHARGE
On Our New 90-Day Plan Charge Account your purchase is divided into three equal monthly payments as shown. Responsible men may apply.
THE HUB
Henry C. Lytton & Sons
State and Jackson, CHICAGO • EVANSTON • OAK PARK • GARY

IRISH SETTER, BY A NECK, WINS IN PULLMAN PURSE

Float Away Fades to 2d; Matchup Third.

BY HOWARD BARRY.

The Dixiana farm's Irish Setter saw his chance and took it yesterday, winning the West Pullman purse, a six furlong allowance event which topped the afternoon's program at Washington Park. With only a furlong to go he was five lengths behind P. L. Kelley's Float Away, which had cut out a fast clip from the start.

Then Float Away, tiring after running the first half in 46 2-5 seconds, began drifting farther and farther out from the rail. Irish Setter, showing the speed that had earned him two consecutive victories at Detroit, seized his opportunity. Coming through on the inside under Jockey M. L. Fallon's whip he won by a neck. The Lemar stock farm's Matchup was third, another neck farther back. The even money favorite, Joseph E. Widener's Carla, was beaten out of the money by the margin of a head.

Carla Fails Backers.

Because of the class of competition against which she had been running, Carla received such heavy backing. Saving ground throughout, she had no excuses but was unable to menace the leaders.

Trainer Jimmy Smith had Irish Setter in such good form that he ran right back to his excellent efforts at Detroit, though he hadn't been to the post since June 6. In the mutuels he paid $13.60, $6, and $5. He ran the six furlongs in 1:12 3-5.

The last of the survivors in the handicapping contest went out in this race. He had picked Matchup. The holdover of $5,000 will be at stake today.

Jockey Willie Garner gave the players of favorites a bit of confidence by bringing in the winners of the first two races—All Lizzie and Sonny John, the first paying $5 and the second $5.60. They made up a daily double of $14.40.

Dollarville Wins by Head.

Miss E. D. Duffy's Dollarville was the best of a band of 2 year olds which went to the post in the fifth race. He was installed as the 2 to 1 favorite. After being held under restraint during the early stages, he responded well when Jockey Paul Ryan asked for more speed in the stretch. Going to the outside for racing room, he wore down Dollar Bay, caught Alhalon in the closing strides and won by a head. He returned his backers $6.20, $3.20, and $2.40.

RED HOT SCORES IN LAKE DELAVAN CATBOAT SERIES

Charles Cameron, in the C class inland lake catboat Red Hot, defeated 58 other racing scows at the annual invitational regatta yesterday on Lake Delavan, Wis. The Red Hot, one of the Lake Delavan Yacht club's fleet, finished the ten mile windward-leeward course one and one half minutes ahead of the runner up, Dory VI., sailed by Clarence Sills, Lake Geneva Yacht club entrant. Jacob Nunnemacher's Pine Lake [Wis.] Yacht club catboat, Wildcat II., was third, and the McAvoy brothers' Lake Delavan craft, Mr. MacToo, was fourth.

TODAY'S SELECTIONS

WASHINGTON PARK, HOMEWOOD, ILL.
[Fast.]

1—Stands Alone, Bino, Big Rover.
2—Bucket Heads, Speedy Booger, Maetown.
3—COLONEL ED, Cantwell, Muggins.
4—Red War, Real Sport, T. Marcus.
5—Talked About, Bucking, Visigoth.
6—San Antioca, Dead Calm, Princess Torch.
7—Sure Swift, Rare Ben, Sleepy Howard.
8—Listowel, Wild West, Great Smoke.

THISTLE DOWN, CLEVELAND, O.
[Fast.]

1—Stingo, Bay Sout, Fez.
2—Kansascitian, Golden Mission, Litigation.
3—My Corinne, June Lee, Sidesbyside.
4—Willow Wand, Prum, Miss Webb.
5—Calling, Maerod, Rare Gem.
6—Star Lina, Time Please, Jay D. Bane.
7—TRANSMUTABLE, Pehamis, Wise Duke.
8—Courtesy First, Imperial Ronie, Carlade.

SARATOGA SPRINGS, N. Y.
[Fast.]

1—Be Prepared, Ever After, Bracing.
2—Day Is Done, Baby Talk, Surprise Box.
3—Charitable, Curliqueue, Third Covey.
4—Don Pecos, Patapsco, Blue Stocking.
5—OUR MAT, Heather Broom, Day Off.
6—Early Settler, Short Distance, Flat Lance.
7—Lauerman, White Hot, Watersplash.

ROCKINGHAM PARK, SALEM, N. H.
[Fast.]

1—Wear and Tear, Bird Haven, Scotch Bonnie.
2—Philosopher, Michigan Ace, Lynn.
3—Patsey Begone, Maebeau, Dinner Jacket.
4—Postoffice, Scoria, Sir Time.
5—Friendly Paul, Pit Terrier, Love Day.
6—Slump, Pumpsgun, Col. Goodnight.
7—Alpenglow, Janeen, Guild.
8—EL PUMA, Jim Blazes, Tiempo.

THISTLE DOWN RESULTS.

FIRST RACE—Purse $500, claiming, 3 year olds, 6 furlongs:
Pari Office, 107 [Roberts]. 4.80 3.20 2.40
Peggy's Sun, 104 [Henson] 5.40 3.00
Buck Benny, 104 [G'nz'lez] 3.00
Time, 1:13. *Moneyless, *Oliver Twist, Worthy Matron, Lady All, Golden Chimes, In the Shade, Jean Dale, *Devilish Cona, and *Gibby's Tornado ran. *Field.

SECOND RACE—Purse $500, claiming, 4 year olds and up, 6 furlongs:
*Olo Mor, 105 [Dew]......16.20 7.80 4.20
Pete's Niece 110 [Wilson] 20.00 6.80
Takus, 113 [Gonzalez].... 3.40
Time—1:12 2-5. Milk, B. Eighty, Raymond, Sound Wave, *Ann Star, *Maefleet, Toms Lady, Come By Chance, ran. *Field.

THIRD RACE—Purse $600, claiming, 2 year olds, Thistledown course:
Grace D., 106 [Milligan]..18.20 7.00 4.60
Carlar Miss, 104 [Roberts] 15.80 8.60
Indian Penny, 109 [Ches't] 3.80
Time—1:05 4-5. Supreme Kin, Victory March, Red Sails, Bart's Mayor, *Mint Sand, Shady Sue, and *La Chiquitta ran. *Field.

FOURTH RACE—Purse $700, claiming, 3 year olds, 6 furlongs:
Miscreant, 108 [Milligan]. 4.80 3.40 2.80
Nanahcub, 108 [Pool] [illegible]

[illegible]

WASHINGTON PARK CHART

AUGUST 3, 1939.

FIRST RACE—Five and one-half furlongs. Purse $800. Net value to winner, $600; second, $100; third, $75; fourth, $25. Weather clear, track fast.

[illegible]

EIGHTH RACE:

PP	St	¼	½	Str	Fin	Owner	Eq odds
6	7	6²	4¹	1½	1½	J.A.Vickers	12.30-1
5	2	3¹½	1hd	3¹½	2½	I.Bieber	2.50-1
7	5	1hd	2¹½	2hd	3½	Mrs.G.Spaeth	4.30-1
3	3	5¹	8²	4½	4²	Thos.Piatt	19.50-1
8	4	4½	5¹	5²	5¹½	C.Troutt	14.90-1
4	6	8²	7¹½	6²	6²	A.G.Tarn	3.10-1
9	1	2hd	3hd	7¹½	7²	Mrs.C.E.Dale	34.90-1
2	8	7hd	6hd	9	8hd	Mrs.C.C.Winters	8.80-1
1	9	9	9	8¹½	9	J.E.Oros	17.10-1

[illegible] 38 1-5, 1:43 1-5. Two dollar mutuels paid: Arcadian, [illegible] show: Ocean Roll, $4.40 place, $3.00 show; Marfeu, [illegible] Roberts. Went to post at 5:41. At post 1 minute. [illegible] driving, place same.

ROCKINGHAM RESULTS.

[illegible]

Daily Doubles

WASHINGTON PARK.
All Lizzie and Sonny John............$14.40

ROCKINGHAM PARK.
Smilin Jack and Gino Thor............$90.80

THISTLE DOWN.
Pari Office and Olo Mor..............$26.20

THISTLE DOWN ENTRIES.

FIRST RACE—Purse $600, claiming, 4 year olds and up, 1 1-16 miles:
*Bobbrax........104 | *Frances Lou 99
Mad Gallop......104 | Frazee...........104
*Fez............112 | Stingo...........109
*Irene Grant.... 99 | Bay Stout........104
*Nat Bragg......109 | *Standard Time ..104
*Blaze D'Or..... 99 | Leo Krehbiel 104

SECOND RACE—Purse $600, claiming, 4 year olds and up, 1 1-16 miles:
*Sporting Maudie.104 | Litigation........109
*Double Finesse ..104 | *Golden Misson ..104
Our Justice......114 | Amasin............109
Mystic Sign......109 | Eastorian........[illegible]

[illegible]

SARATOGA ENTRIES.

[illegible]

ROCKINGHAM PARK ENTRIES.

[illegible]

WISCONSIN BARS REVOLVER'S USE TO LAND MUSKIE

New Ruling Goes Into Effect Next Year.

BY BOB BECKER.

Wisconsin muskie fishermen soon will start practice on how to use a gaff in landing their fish. According to reports reaching us the use of all guns in killing muskies or any other fish will be forbidden in Wisconsin beginning next season. During the current fishing season, the muskie fishermen may blast away at a hooked fish all they please, but this shooting will be a farewell salute in the muskie fishing business. During 1940 [unless the commission reverses itself] any fisherman who gets a muskie will have to rely on a gaff to land his fish.

There isn't any doubt but that a number of fishermen visiting Wisconsin lakes for muskies are going to object to this new ruling. For years many guides and fishermen have liked the idea of whipping out a gun to put the finishing touch to a good sized muskie. Somehow or other the use of a revolver always has dressed up the sport. The report of the shots on a northern lake, which was a signal that some guide was shooting at a finny target, was a touch of dramatics that invariably gave a visiting angler a deeper appreciation of the savage fighting qualities of the muskies.

The use of guns has been a great build-up for the muskie, the only fresh water game fish that has been honored by the use of deadly weapons before it gets into a boat.

WASHINGTON PARK ODDS & JOCKEYS

FIRST RACE—Claiming, maidens, 2 year olds, 5½ furlongs:

Horse—	P.P.	Wt.	Jockey.	Odds.
Ball Gown	1	111	M. L. Fallon	10-1
Big Rover	3	114	G. South	10-1
Bino	16	111	C. Durando	10-1
Lady Arlington	9	111	J. Richard	8-1
Stand Alone	8	113	C. Wells	12-1
Jimmie Tom	15	114	H. West	15-1
Band O'Silver	10	114	No boy	15-1
Jack Alex	4	114	R. Creese	15-1
Albert Jay	5	118	No boy	15-1
Sidetrack	2	118	W. Garner	20-1
Trim Stepper	11	111	J. Ashcroft	30-1
Charley Hoss	13	114	C. Stafford	30-1
Ardenell	14	116	No boy	20-1
Trip After	17	114	R. Haber	20-1
Royal Land	18	114	No boy	20-1
Uprising	12	113	K. McCombs	5-2
Pirate Ship	6	108	No boy	3-1
Bunny Rabbit	7	111	C. Rollins	5-1

SECOND RACE—Claiming, 3 year olds, 6 furlongs:

Horse—	P.P.	Wt.	Jockey.	Odds.
Hap Mack	4	112	M. L. Fallon	4-1
Bucket Head	6	115	P. Ryan	5-1
Maetown	7	112	No boy	8-1
Nice Goin	8	107	W. Garner	15-1
Stay Out	3	107	K. McCombs	30-1
Aerial Bomb	1	108	C. Wells	2-1
Speedy Booger	2	112	T. E. Ward	8-1
Star Struck	5	110	E. Rodriguez	4-1

THIRD RACE—Claiming, 3 year olds and over, 7 furlongs:

Horse—	P.P.	Wt.	Jockey.	Odds.
Zuni	17	112	C. Durando	8-1
Cantwell	2	102	C. Wells	6-1
Oddesa Upset	12	107	C. Rollins	10-1
Virginia J.	9	105	G. Smith	12-1
New Discovery	6	112	J. Richard	15-1
Happy Road	1?	109	C. Durando	20-1
Working Girl	15	100	No boy	20-1
Merry Caroline	14	97	P. K. Ross	20-1
Honey Chile	10	109	No boy	20-1
Dr. McLarney	3	105	D. Militello	20-1
Red Chief	5	105	C. Wells	20-1
Mary Vito	7	105	No boy	20-1
Texline	11	111	No boy	20-1
Fleeting Moon	18	100	No boy	15-1
Fleur de Lite	1	107	No boy	30-1
Royal Countess	8	104	G. Oros	5-2
Muggins	4	109	P. Ryan	3-1
Colonel Ed	16	117	C. Perkins	5-1

FOURTH RACE—Maidens, 3 year olds and over, 6 furlongs:

Horse—	P.P.	Wt.	Jockey.	Odds.
On Quest	12	113	K. McCombs	[illegible]

[illegible]

SARATOGA RESULTS.

[illegible]

NEW YORK BOND TRANSACTIONS

BOND AVERAGES

Compiled by the Associated Press.

	20 rails.	10 indust.	10 util.	10 fgn.
Net chge....	+0.3	+0.1	+0.2	—0.1
Thursday ..	58.9	100.8	97.5	61.1
Prev. day....	58.6	100.7	97.3	61.2
Month ago..	55.7	100.1	96.1	61.1
Year ago....	60.1	100.0	94.2	62.4
1939 high...	64.9	100.8	97.5	64.0
1939 low....	53.4	97.0	91.9	58.2
1938 high...	70.5	100.3	95.1	67.0
1938 low....	46.2	93.0	85.8	59.0
1932 low....	45.8	40.0	64.6	42.2
1928 high...	101.1	98.9	102.9	100.5

10 LOW YIELD BONDS.

Thursday	112.4	Prev. day......	112.3
Month ago.....	112.3	Year ago.......	109.8
1939 high......	112.6	1939 low.......	110.2
1938 high......	110.7	1938 low.......	106.7
1928 high......	104.4	1932 low.......	86.8

DOMESTIC.

Sales thous.	Issue	High.	Low.	Close.	Net chge.
3	AdamsExp 4s '48	104½	104½	104½	....
12	do 4¼s '46 st	108¼	108	108¼	+ ¼
2	AlbPWr 6s '48	42	42	42	+ 1⅜
1	do 6s '48 ww	42½	42½	42½	+ 1½
37	Alleghny cv5s'44	79	77¼	78¼	+ 1¼
2	do 5s '49	69	68	69	+ 2
26	†do 5s '50 st	29½	28½	28¾	+ 1¼
9	AlleghVal 4s '42	107	107	107	+ ¼
6	AlliedSts 4½s '51	96¼	96	96	— ¼
18	AllisChal cv4s'52	110	110	110	....
26	Am&ForP 5s 2030	63⅞	6⅛	63⅜	— ½
8	AmIGCh 5½s '49	102¾	102¾	102¾	....
25	AmT&T 5½'43	110.17	110¼	110¼	....

[illegible]

Sales today, par value ... [illegible]

UNITED STATES GOVERNMENT BONDS.

[illegible]

UNITED STATES TREASURY NOTES.

[illegible]

UNITED STATES TREASURY STATEMENT.

[illegible]

FOREIGN.

[illegible]

Sales thous.	Issue	High.	Low.	Close.	Net chge.
1	†do 6s '68	9¼	9¼	9¼	....
2	Rome 6½s '52	57½	57½	57½	— 1⅜
1	†SaoPaulSt 8s'50	8¾	8¾	8¾	— 1
8	†do 7s '40	21⅛	20½	21	....
1	Sydney 5½s '55	100	100	100	....
4	Tokio Cty 5½s'61	52½	52	52	— 1
3	TokioElLt 6s '53	51¾	51½	51½	— ½
2	Uru 3¾-4-4⅛s'79	41⅜	41¼	41¼	— ¼
1	Yokohama 6s '61	51⅛	51⅛	51⅛	— ⅜

xin—E interest. ct—Certificates. †Selling flat on account of default. ‡Selling flat for reasons other than default. §Matured bonds. Negotiability impaired pending investigation.

CHICAGO LIVE STOCK

The sharp break that occurred in the market for hogs yesterday forced the day's average down 15 cents to $5.55, or within 5 cents of the five year low established two weeks ago. Losses for the day in the various classes ranged from 10 to 25 cents after a weak to 10 cents lower opening.

The trade for lambs turned draggy after a fairly active and slightly lower opening yesterday. Final sales were off 15 to 25 cents.

Weakness prevailed in most cattle again yesterday. A few of the best steers held steady, but others ruled weak to slightly lower.

[All prices are in dollars per 100 pounds.]

Hogs.

*Receipts, 15,000; shipments, 1,500.

Good to choice, 140@180 lbs.....	$5.75@6.60
Good to choice, 190@210 lbs.....	6.50@6.75
Good to choice, 220@250 lbs.....	6.35@6.75
Good to choice, 260@325 lbs.....	5.10@6.35
Good to choice, 350@400 lbs.....	4.65@4.90
Light pack. sows, 270@350 lbs..	4.75@5.60
Heavy pack. sows, 350@550 lbs..	4.15@4.85
Pigs, common to best............	3.25@5.75

Cattle.

*Receipts, 3,300; shipments, 1,500.

Prime steers, 1,000@1,500....	$10.25@10.75
Good to best, 700@1,000......	9.15@10.50
Poor to best, 700@1,500......	6.50@10.75
Low grade steers..............	5.75@ 6.50
Bulk of steers................	8.50@ 9.50
Cows, choice to prime.........	7.00@ 8.00
Cows, good to choice..........	6.25@ 7.00
Cows, fair to good............	5.35@ 6.25
Cows, common to fair..........	5.00@ 5.35
Canners and cutters...........	3.00@ 4.75
Heifers, yearlings, fair to best..	7.75@ 9.85
Heifers, common to fair........	6.00@ 7.75
Stockers, and feeders..........	5.85@10.75
Calves, poor to best...........	5.00@10.75
Bulls, bologna, com. to choice.	5.50@ 7.00
Bulls, beef and butchers, fair to best	6.35@ 7.25

Sheep.

*Receipts, 10,000; shipments, 1,000.

Native lambs, fair to best.......	$8.50@9.00
Native lambs, common to fair...	8.00@8.50
Native buck lambs, fair to best.	7.50@8.00
Native lambs, culls..............	6.50@7.50
West. range lambs, good to choice	8.75@9.00
West. range lambs, fair to good.	8.50@8.75
Heavy lambs, 95@110 lbs.......	8.50@8.90
Feeding lambs, best grade.......	8.00@8.65
Ewes, light, good to choice......	3.50@3.75
Ewes, light, fair to good........	3.00@3.50
Ewes, culls to fair..............	2.00@3.00
Ewes, heavy, 150@250 lbs.......	2.75@3.50
Yearlings, wethers	4.00@7.85
Bucks	2.00@2.50

Comparative Prices.

Hogs—Bulk of sales yesterday..$	4.60@ 6.60
One month ago..............	5.65@ 7.40
One year ago	6.85@ 9.50
Top yesterday, $6.75; average, $5.55.	
Cattle—Bulk of sales yesterday.$	8.50@ 9.50
One month ago..............	8.85@ 9.85
One year ago................	8.75@11.40
Top yesterday, $10.00; average, $9.00.	
Lambs—Bulk of sales yesterday.	$8.50@ 8.90
One month ago..............	9.75@10.50
One year ago................	8.25@ 8.60
Top yesterday, $9.00; average, $8.70.	

*Receipts include 100 cattle, 3,400 hogs, and 3,000 sheep direct to packers.

DAY by DAY on the FARM by BOB BECKER

New Artifacts Found.

August 3, 1939.

THE men on the DuPage county farm again were reminded this week of the early days in Illinois when various tribes of Indians roamed over the farm acreage. While working in one of the fields one of the men picked up two small arrowheads and a reamer, or awl,

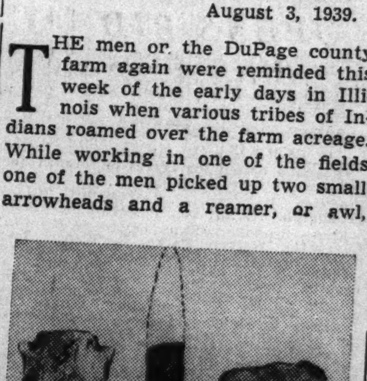

The three artifacts found on the Du Page county farm. Center piece is broken awl or reamer, the others are arrowheads.

which the redskins used when they wanted to drill a small hole in a piece of wood or pottery. It was the second find of Indian artifacts made on the farm this season. Early in the spring one of the men found a stone meat scraper and several arrowheads while digging post holes.

Paul Warner, Chicago anthropologist, examined the newest artifacts. The arrowheads are of the common type made of chert. The reamer, however, is not so common. Unfortunately the one found on the farm is not complete, the pointed tip having been broken off. The piece found is 1⅞ inches long, and Warner believes that originally it measured about 2¾ or 3 inches.

Made of Chalcedony.

The reamer is made of chalcedony, a hard type of flint. It was used for many things. If, for instance, the Indians needed a water dipper, one of the workers would fashion the dipper of wood, then the reamer would be used for making a small hole in the handle so that a leather thong could be inserted for hanging the dipper on a peg. Similarly, the reamer would be used for making handle holes for pieces of pottery.

Warner told of another interesting use of the tool. It was used for boring a hole through a piece of wood, which in turn was used for straightening arrow shafts. The crooked shaft would be moistened, inserted in the hole made by the reamer, then bent back into shape.

Camp Ground Indicated.

The artifacts found in the spring were in a spot which indicated that the Indians may have had a hunting camp there. It was on high ground, near a stream, and near a heavy stand of oak timber.

The two new arrowheads were found about 100 yards west of the earlier find, near the shore of one of the farm ponds. The reamer was found about half a mile northwest of the supposed camp, and none of the other artifacts was discovered near it. For this reason geologists of the Field museum think there is a possibility the reamer was carried down to this area by a glacier, having been made by Indians farther north. It is more probable, however, that it was made by Indians who lived in northern Illinois.

FARM LANDS

Illinois.

5 ACRES, near Wheaton—$100 cash and $15 month buys 5 acres nice level land, fine for chickens and garden. C. & N. W. trans. Address T L 557, Tribune.

5 ACRE farm, high rolling soil, near churches, schools, and country clubs. Ideal for poultry. Owner must sell. Wesley Luehring, Itasca, Illinois.

110 A.—2,000 ft. fronting North-av., 28 mi from loop; 24 a. of timber; station on property; barg. 82 W. Washington. R. 412.

100 ACRES—On Iroquois river; 65 mi. S Chgo. Mod. bldgs. Hen hse. 200x20. Aus. 2598.

Indiana.

160 ACRE farm—Good productive soil; 7 room house; large bank barn; 50 acres timber. Located 90 miles east of Chicago, 6 miles from thriving county seat. 35 acres in corn, 10 acres soy beans. Price $65 an acre cash, including growing crop. Address H H 40, Tribune.

Michigan.

[illegible]0 ACRE Fruit farm for sale—With new buildings and tools. Near Lake Michigan. E. A. Loraff, Bridgman, Mich.

Michigan.

— ST. JOSEPH RIVER VALLEY FARMS — Fruit and grain farms, suburban homes and country estates, some with water frontage; scenic territory; choicest section fruit belt; 90 mi. Chgo. Wr. for des. booklet and list. McOmber & Co., Berrien Springs, Mich.

COUNTRY home—Edge town; S. W. Michigan; gd. 6 rm. house, bath, furn., elec. lts., gar., fruit; acre land; close lakes; $1,950; 1-3 cash. Address F G 444, Tribune.

40-A.—4 MI. TWN. BLDGS. CREEK. BEECH and maple tmb. muck $1,750 $150 dn. $12 mo. List. Evans Co. Fremont, Mich.

40 A.—Conv. Niles; good bldgs.; fine crops alfal., corn, etc.; horses, 3 cows; tools; $2,800, pt. cash. Roessler, 140 S. Dearborn.

Wisconsin.

RAILROAD LAND GRANT LANDS $4 TO $5 per acre for good farm land adapted for dairying, live stock and grains. Good roads, water, towns and market. Send for booklet No. 5. R. S. Clear, Land Dept., Soo Line, Minneapolis, Minn.

Miscellaneous.

FREE catalog farm bargains, 10 states. United, 7-E South Dearborn. State 7878.

ILLINOIS COAL MEN SEEK SHARE OF LAKE TRADE

Proposed Rail Rate Cut Up to I.C.C.

Illinois coal mine operators yesterday expressed confidence they would obtain a large share of the coal tonnage moved by lake freighter annually if a rate case now pending befor the interstate commerce commission is decided in their favor. Maintaining that Lake Michigan and Lake Superior business is in their natural market, the Illinois operators hoped eventually to obtain practically all of the 20 million tons moving over these two lakes each year.

This tonnage is now supplied by mines in eastern states which transport the coal by railroad to Lake Erie points for transshipment to Duluth, Milwaukee, Gary, Green Bay, the Calumet harbor, and other points along the two lakes. From mine to destination, the coal travels a much longer distance than would the Illinois coal.

Rate Arguments Near Completion.

Officials of the Illinois Coal Traffic bureau explained the Illinois operators had virtually completed arguments in favor of lake cargo rates which railroads serving the Illinois coal fields had agreed to put into effect. They said the railroads had also agreed to build the docking facilities necessary to handle the anticipated business.

Approval of the rate schedule by the interstate commerce commission would remove the rate advantages now held by eastern coal interests and place the Illinois operators in a more favorable competitive position, trafic bureau officials said. At present virtually no coal from Illinois mines enters the lake trafic because the operators cannot compete on an economic basis, it was said.

Railways Propose New Rate.

Railroads serving Illinois coal mining areas, of which Franklin county is the largest producing district, recently published a new rate of $1.55 a ton for shipment from mine to the Chicago district. This rate would apply on coal for shipment by lake to points beyond Waukegan on the north and Gary, Ind., on the south. The existing rate of $2.05 on coal for consumption in the Chicago area would not be disturbed.

However, eastern railroads and coal operators, fearing competition from a new source, protested to the I. C. C., the proposed rate was suspended and an investigation was ordered. Indiana and western Kentucky operators joined the Illinois mine owners in urging aproval of the schedule.

Railroads Promise Docks.

Representatives of the Illinois Central, North Western, and Belt Railway of Chicago were among those promising to build docking facilities in the Chicago area if the rate were approved, according to officials of the coal trafic bureau.

Facilities for dumping railroad freight cars loaded with coal into lake freighters would cost from $250,000 up, it was said. The Illinois Central representative said a tentative site had been selected near the mouth of the Chicago river. Representatives of the other carriers proposed building docks on Lake Calumet or on the Calumet river.

It was explained that the railroads might pool their operations and use joint docking facilities, but that if several railroads decided to build docks, the combined cost might reach $1,000,000. Whatever construction is undertaken will depend upon the amount of business available or in prospect.

Select Milwaukee as Example.

In testimony favoring the rate schedule, Milwaukee was selected as an example of the business in prospect. Coal originating in eastern Kentucky, West Virginia, and nearby producing areas, travels 11,000 miles to reach Milwaukee, whereas coal from Illinois and nearby mines would travel less than 400 miles, it was said. While Milwaukee docks receive more than three million tons of eastern coal by lake freighter each year, Illinois mines, shipping there by rail, provide only 100,000 tons, it was explained.

Each year, eastern mines ship more than 2 million tons of coal by boat into the Calumet district, despite the fact the district is within easy reach of the Illinois mines. Gary receives nearly 4 million tons, Green Bay, Wis., more than 1 million, and Duluth more than 9 million tons.

Representatives of the coal trafic bureau stressed what they termed the benefits to employment which would result from approving the railroads' rate schedule. Mines could be operated at a more uniform rate throughout the year, and the normal summer slack leveled off by producing coal for storage at lake docks, to be consumed in the winter months, it was said.

Lake Operators Approve.

Their spokesmen said the lake vessel operators generally approved the schedule, and desired their share of the potential business. Many of the lake freighters which transport ore to the Calumet steel district from the head of the lakes lack freight for the return trip and could be loaded with coal, it was brought out.

The lake freighters are not under I. C. C. regulation as the railroads are. The eastern railroads haul coal from the Ohio fields to Toledo and nearby docks for $1.53 a ton, and from the Pittsburgh area for $1.56 a ton. Illinois operators assert this schedule gives eastern mines a competitive advantage which they have fought unsuccessfully for twenty years.

The peak year for coal shipment by lake was 1936, when more than 44 million tons were hauled.

Business Near Real Advance, Hanes Asserts

[Chicago Tribune Press Service.]

Washington, D. C., Aug. 3.—Undersecretary of the Treasury John W. Hanes said today that he believes business is on the eve of a real forward movement.

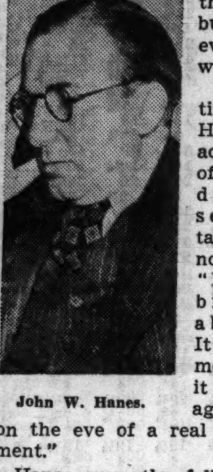

John W. Hanes.

"I feel very optimistic," said Hanes, who is acting secretary of the treasury during the absence of Secretary Morgenthau, now on vacation. "I don't feel a bit pessimistic about business. It looks better to me, by far, than it did sixty days ago. I think we're on the eve of a real forward movement."

Hanes gave the following reasons for his prediction: an increased volume in forward orders, low inventories, and general business conditions.

Big Gain Since July 10.

On July 21 President Roosevelt asserted that a business boom was killed by defeat of proposed neutrality law revision in the senate. Since the senate foreign relations committee voted to shelve the neutrality bill THE CHICAGO TRIBUNE's average of fifty selected stocks on the New York Stock exchange has risen $7.52. The average on July 10, the day before the committee voted, was $95.75 per share. At the close of trading today it was $103.27.

It was not likely that Hanes meant to criticize the President's statement, but was merely voicing his personal views on the business situation, for which he was asked at the press conference today.

Despite a better business outlook, Hanes said that the treasury's revenue prospects for the next fiscal year are less favorable than in the year which ended June 30. He explained that any pickup in income taxes, a principal source of the treasury's revenue, would not be reflected in the treasury's position for two years.

Recorded in Fiscal Year.

The collection of taxes in 1939 represented the years 1937 and 1938. The 1940 collections will also cover 1938, an unfavorable year from a business standpoint, and part of 1939. Although taxes are collected on income for calendar years, they are recorded by the government in its fiscal year, ending June 30.

Customs duties and general excise taxes more quickly reflect a business improvement. But in the 1939 fiscal year income taxes accounted for 2 billion, 182 million dollars of the total revenues of 5 billion 668 million dollars.

Hanes conferred today with the subcommittee on tax revision of the house ways and means committee, but refused to discuss the subjects under consideration. It is the subcommittee's show, he said. It was learned, however, that the committee will give attention to income tax rates, with a view to reducing the rate in the high brackets and increasing it in the middle income brackets.

Price of Douglas Aircraft Company Stock 1934-1939

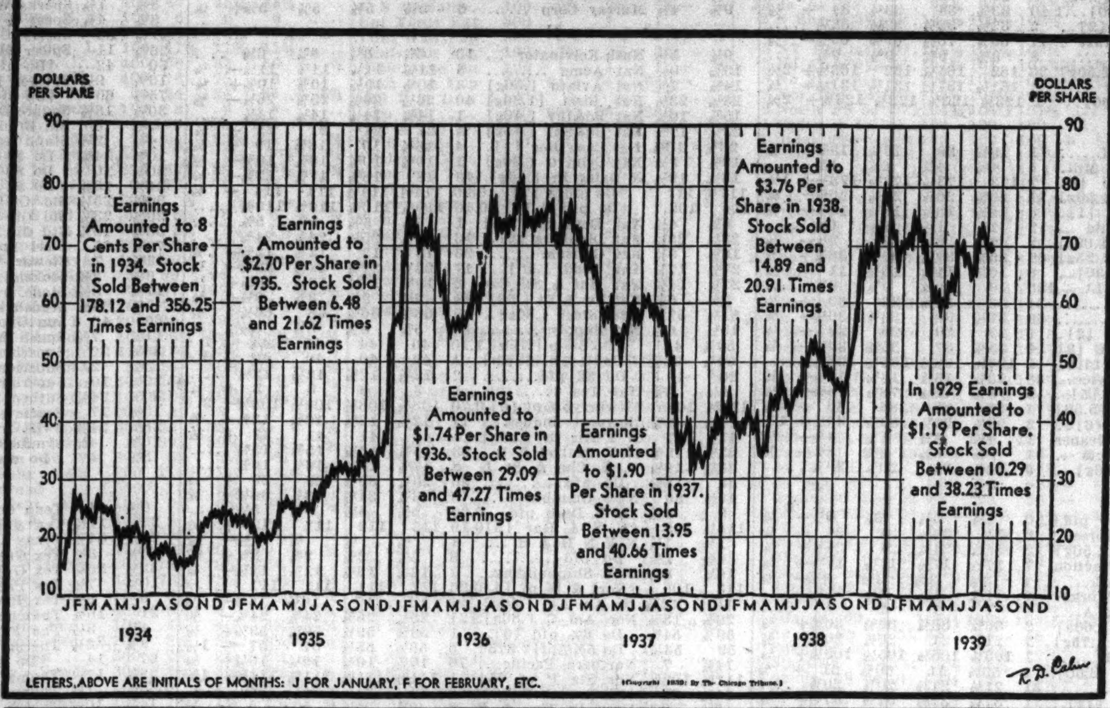

LETTERS ABOVE ARE INITIALS OF MONTHS: J FOR JANUARY, F FOR FEBRUARY, ETC.

Kodak Firm to Build New Chicago Plant

BY AL CHASE.

One of the largest industrial developments in recent years in the south central district is planned by the Eastman Kodak company. The first unit of a large expansion of that concern's Chicago plant, involving an expenditure of about half a million dollars, will be built at 1712-28 Prairie avenue.

The building, now being designed, will be of steel and concrete construction, three stories and basement. It will be built on caissons and will be capable of carrying several additional stories.

Expect Completion This Fall.

Bids are being taken on the caissons and it is hoped to have the building completed this fall. It will be used for servicing. The processing department now in the present four story Eastman plant at 1727 Indiana avenue, will be moved into the new unit, according to John C. Schulz, Chicago manager for the Eastman Kodak company.

The kodak concern bought the site for the new unit in May, 1938, from Charles D. and Margaret D. White for $20,000. It was improved with two old residences.

Building 96x175 Feet.

The land is 192½x177 feet. The new building will be 96x175 feet.

Later, it is expected, the rest of the property will be used for further expansion of the building. The new unit will be connected with the present plant by a steel bridge across the alley between Indiana and Prairie avenues. Plans are by Schmidt, Gardner & Erickson, Chicago architects.

FEDERAL BUREAU OPENS BIDS ON BINS FOR CORN

Washington, D. C., Aug. 3 (AP).—The agriculture department opened bids on steel bins for storage of between 50,000,000 and 100,000,000 bushels of surplus corn in the midwest, but delayed awards of contracts until later in the week.

The bids covered bins of 1,000 and 2,000 bushel capacity. The prices on the smaller bins ranged, on a per bushel capacity basis, from 9 to 24 cents and the larger from 8 to 20 cents. Officials said it was probable that purchases would be divided among several bidders.

RESERVE BANK REPORTS

Federal Reserve Bank Credit.
[000,000 omitted.]

	Aug. 2, 1939.	July 26, 1939.	Aug. 3, 1938.
Total reserve bk credit	$ 2,476	−$36	−$ 98
Monetary gold stock	16,248	+ 21	+3,223
Treasury currency	2,895	+ 2	+ 174
Member bank reserve	10,413	− 23	+2,339
Money in circulation	7,054	+ 52	+ 589
Treasury cash	2,370	−136	+ 13
Treasury deposits F R	863	+121	+ 88
Nonm dep F R acc	919	− 28	+ 270

Member bank reserve balances on Aug. 2, 1939, were estimated to be approximately $4,460,000,000 in excess of legal requirements.

All Twelve Reserve Banks.

Gold certificates	13,869	+160	+3,236
Bills discounted	4		−1
U S bonds	911		+ 166
Treasury notes	1,176		− 20
Treasury bills	366	− 34	− 257
Total U S gov securities	2,453	− 34	− 257
F R notes in circu	4,530	+ 31	+ 392
Ratio of reserves [pct]	86.4	+ .3	+ 3.9

Member Banks in Chicago.

Loans and inv—total	2,111	− 30	+ 279
Loans—total	540	− 7	+ 24
Com'l, ind, agric loans	351	− 6	+ 13
Open market paper	19	+ 1	− 1
Loans to brokers	36	− 1	+ 10
Other loans for pur sec	70	− 1	+ 2
Real estate loans	14	..	+ 2
Loans to banks	..	..	..
Other loans	50		− 2
Treasury bills	206	− 37	
Treasury notes	240	− 2	
U S bonds	650	+ 4	+ 224
Oblig guar by U S	150	+ 13	+ 22
Other securities	325	− 1	+ 9
Reserve with F R	893	+ 36	− 3
Bal with dom banks	231	+ 6	+ 23
Demand dep—adjusted	1,680	− 36	+ 151
Time deposits	495	+ 2	+ 31
U S gov deposits	63		− 1
Domestic banks	788	+ 48	+ 92
Foreign banks	12		+ 5

Member Banks in New York.

Loans and inv—total	8,309	+127	+ 821
Loans—total	2,806	+ 9	− 71
Com'l, ind, agric loans	1,438	+ 24	− 5
Open market paper	117	− 1	− 15
Loans to brokers	501	− 22	+ 27
Other loans for pur sec	186	− 2	− 6
Real estate loans	116	+ 1	− 2
Loans to banks	64	+ 4	− 19
Other loans	384	+ 5	− 51
Treasury bills	194	+ 47	
Treasury notes	818	+ 1	
U S bonds	2,189	− 8	+ 423
Oblig guar by U S	1,127	+ 21	+ 346
Other securities	1,286	+ 57	+ 123
Reserve with F R	4,053	−119	+1,640
Bal with dom banks	73	− 5	+ 4
Demand dep—adjusted	7,715	− 89	+1,527
Time deposits	646	+ 3	+ 9
U S gov deposits	55	− 1	− 50
Domestic banks	2,987	+ 95	+ 551
Foreign banks	545	− 1	+ 275

AUTO SALES DIP IN COOK COUNTY, BUT EXCEED 1938

Retail sales of automobiles in Cook county in July showed a seasonal decline from June, but held substantially ahead of July, 1938. This was disclosed yesterday in the monthly report on automobile sales compiled by the bureau of motor advice.

The total for July was 7,361 cars, compared with 8,934 in June, and 5,027 in July, 1938. Almost every make reported sales gains over a year ago.

Sales in Cook county in July and June, 1939, and in July, 1938, follow:

	July, 1939.	June, 1939.	July, 1938.
Plymouth	1,200	1,300	791
Chevrolet	1,199	1,629	888
Ford	1,030	1,207	862
Dodge	821	946	341
Buick	631	779	647
Pontiac	425	580	308
Oldsmobile	337	455	279
Studebaker	297	334	117
De Soto	217	191	136
Mercury	210	243	*....
Chrysler	206	240	117
Packard	196	288	209
Nash	194	222	127
Cadillac-La Salle	144	197	132
Hudson	138	202	67
Lincoln Zephyr	67	84	53
Willys-Overland	15	19	21
Graham	14	11	6
Miscellaneous	12	1	1
Hupmobile	8	8	3
Total	7,361	8,934	5,027

PRODUCE MARKETS

BUTTER—Steady. Receipts, 17,397 tubs. EGGS—Unchanged. Receipts, 13,678 cases. POULTRY—Easy. Receipts, one car, 43 trucks. POTATOES—Firm to steady. Receipts, 88 cars; on team track, 205 cars. MILK—Grade A, 3.5 per cent butter fat, price paid producer at country loading point, $1.73½ per 100 lbs. Only wholesale prices quoted:

Wholesale Creamery Butter Prices.

	Chicago Whole milk	Chicago Centralized.	New York.	Boston	Philadelphia
93 score	24½	....	24½	....	25
92 score	23½	....	24¼	24¾	24½
91 score	23	....	23¾	24½	24¼
90 score	22¾	*23	23½	24¼	23½
89 score	21¾	22	23	23½	23
88 score	21¼	....	22½	23	
87 score	....		21½		

*House and track.

Wholesale Cheese Prices.

	Chicago.	New York.	Boston.	Philadel
Flats		15 -15½		
Twins	12¾-13		14¼-15	
S. Dais	13¼-13½	14¾-15	14¾-15¼	14¾-15
Y. Am		15 -15¼	15 -15½	
Lghns	13¼-13¾			14¾-15

U. S. Government Graded Eggs.

U. S. extras [large], white, loose.........29c
U. S. extras [large], white, cartons.......30c

Eggs.

Ext. firsts 15½@16c Dirties.........12½c
Firsts ....15¼@15½c Storage—
Current ....14c Extras..........17½c
Checks ....12½c Firsts..........16¼c

Live Poultry.

Turkeys— Broilers—
Hens ....14c Colored........14½c
Toms ....13c Rocks..........16c
Hens .....14½@15c Springs.....15½@17½c
Leghorn hens ...10½c Fryers.......13½@16c
Roosters ....11c Ducks..........10½c

Potatoes.

Idahos ....$1.54@1.70 Neb. ....$1.22½@1.60
California.$2.30@2.40 Missouri ...95c@$1.10
Oregon ....$1.70@2.15

Country Dressed Veal.

50@60 lbs..10½@11c | 70@80 lbs..11½@12c
90@100lbs12½@13½c | 110@120 lbs 14c

BANK CLEARINGS SHOW GAIN OF 13.3 PCT. OVER SIMILAR 1938 WEEK

New York, Aug. 3 [Special].—Bank clearings for twenty-two leading cities were $5,485,032,000 in the week ended Aug. 2, a gain of 13.3 per cent over the $4,841,380,000 recorded for the corresponding week of 1938, according to the figures released today by Dun & Bradstreet.

Compared with the preceding week, clearings showed an increase of $87,776,000, whereas in the similar week of 1938 there was a gain of $190,140,000. Chicago clearings rose 5.1 per cent to $288,300,000.

The total for New York City jumped to $3,377,500,000, against $2,931,075,000 a year ago, an increase of 15.2 per cent. The aggregate for the twenty-one outside cities, at $2,107,532,000, represented a rise of 10.3 per cent above the $1,910,305,000 last year.

DIVIDEND RATE IS DOUBLED BY ACME STEEL CO.

Acme Steel company yesterday announced it had raised the quarterly dividend on the common stock to 50 cents a share. The previous quarterly payment was 25 cents, that amount having been disbursed on June 12 and March 11 this year. The latest disbursement is payable Sept. 12.

The Vick Chemical company declared an extra dividend of 10 cents a common share in addition to the regular quarterly dividend of 50 cents. Both are payable Sept. 1. The 10 cent extra has been paid each quarter since 1934.

Dividends announced yesterday, with payment and record dates, follow:

Usual Payments.

Stock, rate, period—	Payable.	Stock of record.
Acme Steel, 50c q	Sep. 12	Aug. 18
[Previous quarterly payment, 25c.]		
Bigelow-S C, 6% pf, $1.50 q.	Sep. 1	Aug. 17
Caterpillar Trac, 50c q	Aug. 25	Aug. 15
Do 5% pfd, $1.25 q	Aug. 25	Aug. 15
Eagle Pich 6% pfd, $1.50 q.	Oct. 1	Aug. 15
Firest T 6% pf A, $1.50 q.	Sept. 1	Aug. 15
Gatineau Power, 20c q	Sept. 30	Sept. 1
Do 5% pfd, $1.25 q	Oct. 1	Sept. 1
Do 5½% pfd, $1.37 q	Oct. 1	Sept. 1
Gossard, H W, 25c	Sept. 1	Aug. 15
Mead C $6 pfd A, $1.50 q.	Sept. 1	Aug. 15
Do $5.50 pf B, $1.37½ q.	Sept. 1	Aug. 15
Ohio Pow 6% pf, $1.50 q.	Sept. 1	Aug. 7
Pillsbury Flour, 40c q	Sept. 1	Aug. 15
Reyn Met, 5½% p, 37½c q.	Oct. 2	Sept. 20
Standard Oil Ohio, 25c q.	Sept. 15	Aug. 31
Do 5% pfd, $1.25 q	Oct. 14	Sept. 30
United Biscuit, 25c	Sept. 1	Aug. 15
Do 7% pfd, $1.75 q	Nov. 1	Oct. 14
Vick Chemical, 50c q	Sept. 1	Aug. 15
Interim Payments.		
Southern P Line, 15c	Sept. 1	Aug. 15
[Last payment 15c, March 1, 1939.]		
Extra Payments.		
Vick Chemical, 10c	Sept. 1	Aug. 15
Payments on Arrears.		
Carman & C $2 conv A, $1.	Sept. 1	Aug. 15
[Arrears June 1, 1939, $1.50.]		
Holt, H & Co, part A, 15c.	Sept. 1	Aug. 11
[Arrears June 1, 1939, $9.85.]		

q—Quarterly.

Subsidy of $1.40 a Barrel Given on Flour to England

Washington, D. C., Aug. 3. [Special].—A subsidy of $1.40 a barrel on wheat flour shipped to Great Britain was announced today by the department of agriculture. The subsidy, similar to that on unmilled wheat has been in effect on wheat and flour exports to other countries since last fall, but was not effective on flour exports to the United Kingdom by agreement, which expired on July 15. The department said the subsidy rate may be changed from time to time.

MONEY, GOLD, AND SILVER

NEW YORK, Aug. 3 (AP).—Bar silver 34¾c, unchanged.

LONDON, Aug. 3 (AP).—Money, ½%. Discount rates: Short bills, ⅝%; three month bills, 11/16%. Bar gold, 148s 6½d, unchanged. [Equivalent, $34.77.] Bar silver, 16⅝d, off 1/16d. [Equivalent, 35.02c.]

PARIS, Aug. 3 (AP).—The United States dollar finished at 37f 75c [2.649c to the f] in foreign exchange trading today, compared with 2.650c to the f in New York overnight. Exchange on London, 176f 72c. In bourse trading 3% rentes were 76f 10c; 4½s A, 84f; 4½s, 1937, 158f 20c.

FOREIGN EXCHANGE.
[Quotations in American cents.]

	Aug. 3.	Aug. 2.	Wk. ago.	Yr. ago.
London	468.12¼	468.12½	468.12½	488.37½
Paris	2.64⅞	2.65	2.65	2.74
Italy	5.26¼	5.26¼	5.26¼	5.26¼
Belgium	16.99	16.98¾	16.99½	16.91½
Swit'rland	22.56	22.56	22.56½	22.85½
Holland	53.27	53.17	53.47	54.57
Denmark	20.90	20.90	20.91	21.83
Sweden	24.13	24.13	24.14	25.21
Norway	23.53	23.53	23.53	24.58
Germany	40.14	40.13	40.13	40.12
†Do	19.35	19.35	19.25	....
‡Do	22.85	22.85	22.75	....
Poland	18.85	18.85	18.86	18.87
Greece	.85⅞	.85⅞	.85⅞	.90
Rumania	.72	.72	.72	.75
Jugo-Slav.	2.32	2.32	2.35	2.34
Finland	2.07	2.07	2.07½	2.18
Canada	100.00	100.00	99.99¾	99.56¼
Argentina	23.20	23.20	23.15	26.10
Do	*31.20	*31.20	*31.22	....
Brazil	*6.05	*6.05	6.05	5.90
Hongkong	28.68	28.67	28.65	30.64
Shanghai	8.85	8.80	8.90	16.60
Japan	27.31	27.31	27.32	28.55
India	34.95	34.95	34.95	36.60
Chile	3.25	3.25	3.25	4.00
Singapore	54.90	54.90	54.91	57.25
Hungary	19.70	19.70	19.70	19.85
Mexico	*17.50	*16.90	18.00	20.35

*Nominal. †Benevolent. ‡Travel.

Stock Deals of Executives Light in June

June's lethargic stock market dulled even the interest of officers, directors, and major stockholders in their own corporations' securities, a survey by the Securities and Exchange commission indicated yesterday. The SEC issued the first part of its summary of security market transactions during June reported to it by company officials and principal stockholders.

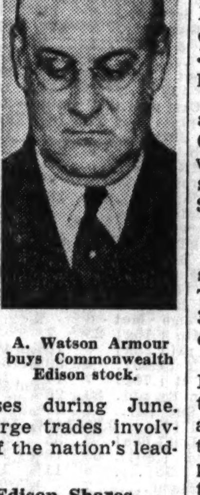

A. Watson Armour buys Commonwealth Edison stock.

Sales of their own companies' stocks and bonds were about balanced by purchases during June. There were few large trades involving the securities of the nation's leading corporations.

Armour Buys Edison Shares.

A. Watson Armour, Chicago, director of the Commonwealth Edison company, increased his holdings of the utility's common stock to 5,900 shares by the purchase of 1,700.

He also bought 1,000 shares of Armour & Co. [Illinois] common stock and sold 100 shares of $6 cumulative prior preferred, increasing his holdings of common stock to 53,400 and reducing his holdings of the prior preferred stock to 1,000 shares. He is also a director of Armour & Co.

Another of the "big four" meat packing companies, the Cudahy Packing company, was represented by E. A. Cudahy, a director. He reported that he gave away 1,300 shares of his firm's common stock in May and sold another 100 shares in June. The sale and gift cut his holdings to 57,905 shares at the end of June.

Bank Acquires Middle West.

The First National Bank of Chicago acquired 108 common shares of the Middle West corporation, enlarging its interest to 506,979 shares. The acquisition resulted from the liquidation of a loan, the bank said. The large block of Middle West stock came into the bank's possession in 1936 when its loans to the bankrupt Insull Utility Investments, Inc., and Corporation Securities company of Chicago were liquidated.

Although banks are not permitted by law to invest in common stock, they are allowed to possess such stock when it is collateral on a defaulted loan, an official of the bank said. A reasonable time is given for disposition of such a holding. The First National bank, however, has not considered market conditions opportune for sale of its large stock of Middle West common stock.

Abbott Trust Cuts Holdings.

The C. A. Abbott Trust, Chicago, principal stockholder of Abbott Laboratories, reduced its interest to 108,771 shares of common stock through the sale of 2,100 shares.

Frank H. Woods, Chicago, a director of the Addressograph-Multigraph corporation, bought 1,200 shares of the firm's common stock and held 13,686 shares directly and 85,879 through Frank H. Woods & Co.

Glenn L. Martin, Baltimore, Md., president of the aircraft company bearing his name, sliced 10,000 shares from his holdings of common stock and retained 337,085.

Gossler Shifts Holdings.

Philipp G. Gossler, a director, of New York City, bought 6,000 common shares of Columbia Gas and Electric corporation. He sold 10,000 common shares of Columbia Oil and Gasoline corporation. The commission's footnote to the transaction said persons reporting disclaim that Columbia Oil and Gasoline corporation is a subsidiary of Columbia Gas and Electric corporation.

Samuel H. Kress, New York, made a gift of 12,365 shares of common stock of S. H. Kress & Co., of which he is a director. He owned 1,100,298 shares at the end of June.

David A. Schulte, New York, president of Dunhill International, Inc., sold 4,100 shares of the company's common stock, paring his interest to 33,132 shares.

Walter W. Colpitts, New York, director of Loft, Inc., bought 4,000 shares of the company's common stock. He had not owned any of the stock previously in the month.

Louis S. Cates, New York, acquired

[Continued on page 29, column 6.]

UNITED BISCUIT EARNS $475,401 IN HALF YEAR

Crane Nets 2 Million in 12 Months.

United Biscuit Company of America had net income of $475,401, or 95 cents a share, in the first six months of 1939, according to a statement issued yesterday to stockholders. The company earned $459,767, or 91 cents a share, in the corresponding period last year. The company's headquarters are in Chicago.

Earnings of United Biscuit in the quarter ended June 30 totaled $224,511, equal to 45 cents a share, compared with net income of $250,890, or 50 cents a share, in the preceding three months. During the second quarter of 1938 net income amounted to $221,545, or 44 cents a share.

Crane Nets 2 Millions.

Crane company, manufacturer of plumbing fixtures and heating appliances, reported net income of $2,013,655 for the twelve months ended June 30. Earnings were equal, after preferred dividend requirements, to 44 cents a share. Net income was $380,698 in the year ended Dec. 31, 1938. Earnings before federal surtax on undistributed profits were $3,880,944 in the twelve months ended June 30, 1938. Sales in the latest period totaled $78,461,738, against $84,429,081 in the twelve months ended June 30 last year.

Munsingwear, Inc., manufacturer of hosiery and underwear with mills at Minneapolis, Minn., reported net loss of $130,248 in the six months ended June 30. During the corresponding period of 1938 net loss was $134,852.

J. C. Penney company and subsidiaries announced net profit of $5,920,614 in the first half year. Earnings were equivalent to $2.33 a common share. Net income was $4,702,609, or $1.85 a share, a year ago.

American Locomotive Loses.

American Locomotive company and subsidiaries reported net loss of $931,710 during the six months ended June 30. In the like period of 1938 the company had net loss of $841,657.

Bigelow-Sanford Carpet company, Inc., had net income of $617,046 in the six months ended July 1, equal after preferred dividend requirements to $1.71 a common share. This compared with net loss of $1,565,224 for the six months ended July 2, 1938. Net sales totaled $11,050,209, an increase of 22.5 per cent over sales of $9,016,502 a year ago.

Union Bag and Paper corporation's operations for the quarter ended June 30 resulted in net income of $78,875, equal to 6 cents a share, against net income of $153,490, or 12 cents, in the preceding quarter. In the June quarter of 1938 net income totaled $206,986, or 16 cents a share.

American Stove company, with plants in Illinois, Indiana, Ohio, and Missouri, reported net profit for $598,311, equal to $1.11 a share, in the quarter ended June 30. Net income was $102,330, or 19 cents a share, in the March quarter of this year, and $158,857, or 29 cents a share, in the June quarter last year.

Day's Earnings Report.

Corporation net income reported yesterday follow:

	1939.	1938.
Quarter Ended June 30.		
Amer Stl Found	$ †218,549	$ *487,771
Per share	.18	....
Amer Stove	598,311	158,857
Per share	1.10	.29
Intertype Corp	5,702	20,500
Per share	.02	....
Kansas Elec Pow	108,826	105,194
Mullins Mfg Corp	22,840	*182,869
N Y City Omnibus	589,955	594,990
Reed Roller Bit	§433,115	§783,532
Thatcher Mfg	215,312	183,314
Per share	.76	.54
Union Bag & Paper	78,875	153,490
Per share	.06	.12
United Air Lines	216,123	*243,031
Per share	.14	....
United Biscuit	224,511	221,545
Per share	.45	.44
West Tex Util	217,930	152,075
Wood, Gar Industr	†109,480	123,759
Per share	.13	.15
Six Months Ended June 30.		
Aero Supply	$ 48,233	$ 59,162
Per share	.09	12
Amer Locomotive	*931,710	*841,657
Amer Stl Foundries	114,342	*866,195
Per share	.09	....
Amer Stove	790,641	*32,970
Per share	1.30	....
Bigelow-Sanford	617,046	1,565,224
Per share	1.71	....
Eagle-Picher Lead	359,887	*590,777
Per share	.38	...
Eddy Paper	62,851	69,345
Per share	.34	.39
Intertype Corp	48,688	120,094
Per share	.22	.37
Irving Air Chute	‡215,894	194,803
Per share	1.09	.99
McQuary-Norris	234,615	89,194
Per share	2.05	.78
Monongahela W Pa Pub Serv	662,680	482,052
Mullins Mfg Corp	117,680	*317,955
Munsingwear	*130,248	*134,852
J C Penney	5,920,614	4,702,309
Per share	2.33	1.85
Potomac Edison	400,727	398,605
Reed Roller Bit	§839,560	§1,204,180
Thatcher Mfg	399,231	301,200
Per share	1.30	.63
United Biscuit	475,401	459,767
Per share	.95	.91
W Penn Elec	2,035,641	1,842,839
West Penn Power	2,901,740	2,754,387
G Weston Ltd	203,648	165,852
Per share	.50	.41
Wood, Gar, Indust	102,552	*46,472
Per share	.12	....
Twelve Months Ended June 30.		
Allied Kid	$ 394,785	$ *621,284
Amer G & Elec	13,118,632	11,998,007
Per share	2.45	2.20
Ark Natural Gas	2,319,031	1,971,743
Crane Co.	2,013,655	3,880,944
Per share	.44	...
El Paso Nat Gas	2,319,031	1,971,743
Per share	3.98	3.14
Engineers Pub Serv	4,795,566	3,648,898
Per share	1.30	.69
General Shoe	930,045	506,747
Per share	1.42	.98
Kansas Elec Pow	489,835	489,446
Koppers Co	1,270,139	2,481,076
Louisville G & El	2,723,112	2,809,467
Monongahela W Pa Pub Serv	1,175,536	1,070,325
Potomac Edison	841,009	822,630
Pug Snd P & Lt	1,949,651	1,460,735
United Air Lines	*289,482	*1,202,603
Virginia Elec Pow	3,731,639	3,343,864
W Penn Elec	4,053,591	4,071,822
W Penn Power	5,658,956	5,983,274
Wis Pub Service	1,553,113	1,250,145
West Tex Util	872,540	910,609
Fiscal Year Ended June 30.		
Allied Kid	394,785	*621,284
Per share	1.49	...
Twelve Weeks Ended July 15.		
Tilo Roofing	$ 192,076	$ 140,378
Per share	.66	.48
Twenty-six Weeks Ended July 1.		
Twentieth Cent-Fox	2,325,525	3,419,658

*Net loss. †Indicated. ‡Estimated. §Before federal income tax.

Predict Wheat Crop Close to Nation's Needs

An aggregate wheat crop of 710,000,000 bushels, or approximately equal to domestic requirements, is being harvested this year, it was reported yesterday by Chicago statisticians. The winter wheat crop is placed at 527,000,000 bushels and spring wheat at 183,000,000 bushels. The winter wheat estimate is 11,000,000 bushels less than the department of agriculture's July 1 return, while spring wheat is 4,000,000 bushels larger than seemed probable a month ago. Last year's wheat crop aggregated 931,000,000 bushels.

Material improvement in the prospective yield of corn in Iowa, Illinois, Indiana, and Ohio largely offset heavy losses in Oklahoma, Kansas, Nebraska, and parts of Missouri because of continued hot and dry weather.

Corn Estimate Lowered.

Local experts in their reports yesterday placed the crop at 2,517,000,000 bushels. A month ago the department of agriculture estimated the crop at 2,571,000,000 bushels. Last year's harvest was 2,542,000,000 bushels.

Little change was shown during the last month in the prospective yields of oats, rye, and barley.

Despite hot and dry weather recently the Canadian spring wheat crop is expected to aggregate about 384,000,000 bushels. Last year's har-

Estimates of Experts.

Indicated yields of principal grains, as estimated by Chicago statisticians, follow [in millions of bushels]:

	Wheat Winter.	Wheat Spring.	Corn.	Oats.
Murray	543	187	2,521	869
Snow	518	210	2,459	946
Donovan	530	180	2,510	880
Cromwell	546	171	2,544	881
Galvin	523	179	2,530	873
Miller	501	171	2,541	874
Average	527	183	2,517	887
Government—				
July 1	538	179	2,571	873
Final '38	687	244	2,542	1,054
1927-'36 average	546	206	2,306	1,042

GRAIN PRICES BREAK

Grain prices declined sharply yesterday in American markets. Selling of futures was attributed to Secretary of Agriculture Wallace's prediction of a severe decline in prices as the result of refusal of the house of representatives to appropriate additional funds for the Commodity Credit corporation.

Wheat declined 1¾ cents and corn sold ⅞ cent lower at one time yesterday. The recession was helped along by estimates by Chicago statisticians that damage to the wheat and corn crops in July was less than traders had anticipated.

There was a strong rally in the wheat market at one time in sympathy with strength in the Winnipeg market, but selling orders came into the pit late in the session. Closing trades on the Chicago Board of Trade were 1 to 1¼ cents lower. Corn was ⅜ to ¾ cent lower at the close.

FREIGHT TRAFIC GAINS SLIGHTLY FOR LAST WEEK

Revenue freight car loadings in the week ended July 29 totaled 659,764 cars, an increase of ½ per cent over the 656,341 cars loaded in the preceding week, the Association of American Railroads reported yesterday. The gain over the comparable 1938 weeks was 71,067 cars, or 12.1 per cent. In the preceding week an increase of 13 per cent over 1938 was shown.

As compared with 1937, however, the latest week's loadings were down 119,327 cars, or 15.3 per cent. The preceding week's loadings were 14.5 per cent less than in the like week two years ago.

Loadings of various commodities, and comparisons with the previous and 1938 weeks, follow:

	Week ended July 29.	Prev. wk.	Yr. ago.
Misc. frt	255,273	+ 1,870	+31,184
Mdse l-c-l	152,324	+ 215	+ 4,396
Coal	117,223	+ 5,786	+17,617
Grain	40,822	− 5,810	− 9,884
Live stock	11,591	+ 67	+ 762
Forest prod	32,451	+ 70	+ 4,581
Ore	43,564	+ 947	+20,441
Coke	6,516	+ 418	+ 1,970

SENIOR SHARES OF CATERPILLAR TO BE REDEEMED

Directors of the Caterpillar Tractor company have called the entire issue of 115,152 shares of preferred stock for payment on Nov. 25, it was announced yesterday. Retirement of the stock at par value will involve an expenditure of $11,515,200, and leave the company with only class of stock outstanding, the 1,882,240 shares of common.

Officials said bank loans probably would be arranged to carry out the transaction. The company's balance sheet dated June 30 showed cash of $7,314,141. It has no funded debt or bank obligations at present.

The preferred stock, upon which dividends of $5 a share have been paid annually, was issued during 1936 and 1937 in the form of dividends on the common stock.

SOCONY-VACUUM OIL COMPANY
INCORPORATED

Dividend No. 126 — Aug. 1, 1939

The Board of Directors has this day declared a dividend of Twenty-five Cents (25¢) per share on the Capital Stock of this Corporation of the par value of Fifteen Dollars ($15.00) each, payable September 15, 1939, to stockholders of record at the close of business, three o'clock P. M., August 21, 1939. The transfer books do not close. Checks will be mailed.

W. D. BICKHAM, Secretary

VETO DEADLINE PASSED ON BILL TO AID UTILITIES

Act to Check Flight from State.

A bill to prevent a flight of public utility holding companies from the state apparently became law at midnight last night without Gov. Horner's signature. No veto had been received at the secretary of state's office when it was closed at 9 o'clock last night, according to De Witt Billman, chief of the legislative reference bureau. Midnight was the deadline for the veto.

Edward J. McCabe, author of legislation.

The measure, known as house bill 460, limits assessments on intangible personal property of non-Illinois companies. Only that amount used in doing business in this state would be assessed.

The measure was introduced in the state legislature last March 14, a few days after the Standard Gas and Electric company, $916,000,000 utility holding company, announced it was driven from Chicago to New York by Illinois' "prohibitive personal property taxes." Standard Gas and Electric's action was made known as Chicago financial interests were starting new efforts to enhance the city's financial prestige.

McCabe Author of Law.

Edward J. McCabe, chief deputy tax assessor of Cook county, is the author of the legislation. McCabe, a Democrat, is a representative for the 21st district [Chicago]. At the time the bill was introduced McCabe explained that his amendment would reduce the tax load on securities held in the portfolios of holding companies, such as the Standard Gas and Electric company. This company was incorporated in Delaware in 1910.

The Illinois law covering personal property taxation previously did not levy personal property taxes on companies incorporated within this state. This provision is not changed in the new measure. The old law, however, taxed stock of companies located in other states, and in the case of holding companies or investment companies the personal property tax on stocks became a serious matter.

Willing to Move Back.

Bernard W. Lynch, president of Standard Gas and Electric, said the personal property tax situation was the only reason for the company's move, and that if the situation were corrected the company would move back to Chicago. Beginning April 1 the company set up headquarters in New York City.

"We do not like to leave Chicago," Lynch told stockholders. "Our interests are in the middle west. If the tax situation were corrected we would move the headquarters back to Chicago."

The company's subsidiary and affiliated companies do business in twenty states. They supply electricity, gas, and other services to millions of consumers. Most of Standard Gas' companies in the utility field are located west of the Alleghenies, with the largest operations in the St. Paul-Minneapolis area and in Wisconsin.

None of the officials of Standard Gas and Electric was available for comment yesterday. All were reported in the east.

Middle West Might Return.

P. L. Smith, president of the Middle West corporation, indicated last night that his company may consider returning its headquarters to Chicago.

"We favor the middle west and Chicago, of course," Smith said, "but we would take a long look before shifting again. The matter has been considered from time to time but we have made no definite plans one way or the other."

Smith said that the Middle West corporation, successor to Middle West Utilities company, had moved its corporate office in April, 1938, to Wilmington, Del., because of "excessive taxes."

Engineering Construction Awards Increase in Week

Engineering construction awards in the week ended yesterday were larger than those of the preceding week, but below a year ago, Engineering News-Record said yesterday. The total was $47,478,000. Awards were [last three ciphers omitted]:

	Yast week.	Prev. wk.	Last yr.
Private	$17,308	$ 9,455	$11,477
Public	30,170	32,679	45,977
State, municipal	27,866	26,150	31,113
Federal	2,304	6,529	14,864

CRANE CO.
EARNING STATEMENT

Crane Co. has available an Earning Statement of the Company and its subsidiaries consolidated, for the period July 1, 1938 to June 30, 1939. A copy of the statement will be mailed on request to holders of the company's securities and other interested persons.

DIVIDEND NOTICE

The Board of Directors of Crane Co. has declared the regular quarterly dividend of $1.25 per share upon the 5% Cumulative Convertible Preferred Shares, payable September 15, 1939, to shareholders of record at the close of business September 1, 1939.

CRANE CO.
836 South Michigan Avenue
Chicago, Illinois,
J. L. Holloway, Secretary.

Stocks, Bonds

New York Stocks.

[Chicago Tribune Press Service.]

New York, Aug. 3—Late afternoon selling sent stocks to an irregular close today. With metals and electrical equipment issues joining the newly popular utilities the market had opened with a burst of strength. Utilities and high priced issues pushed to new high levels. Gains of 3 points or more were made before the ebb set in. Sales were 1,007,267 shares.

Much switching and selective buying was in evidence, even before cautious traders decided to cash in on the flurry of strength which began yesterday at the revolt of congress against spending proposals.

Price advances in copper and lead combined with more optimism in the utility industry to boost metal and electrical equipment stocks. These issues held up better than most others, but gains were pared at the close.

Westinghouse Electric ran up 3 points, but ended with a net gain of 1½. Howe Sound's 3¾ bulge was sliced to 1¼. St. Joseph Lead and American Smelting held gains of 1½ or more, but Cerro de Pasco ended with a 1¼ decline.

The active utility section hogged the tape in the fast early trading. A number of common stocks edged to new highs, while preferred issues rose 1 to 2 points or more in a number of instances. Many of the common stocks, however, slipped back to show small losses.

Rails showed more life than they have in a week or more until the market started sagging. Chesapeake corporation held a 1⅝ gain at the close.

Du Pont continued a favorite, rocketing to 164½ for another new high. It closed at 163½ for a 2½ net gain. The preferred rose 2⅝ to equal its previous top. General Mills again was weak, sliding 4½.

Air transport issues were given a whirl, some at or near new high levels for the year, but they dipped to close at minor fractional gains.

Steels and motors, never a strong spot, closed with small losses as a rule. Bethlehem dipped 1.

New York Bonds.

New York, Aug. 3 (AP).—Railway and utility loans led a general advance in the bond market today. At the close gains of fractions to around two were liberally sprinkled among the leaders.

As in the preceding session, traders attributed strength to investor buying following killing of administration lending plans by the house. But today railway issues joined utilities in the advance, aided partly by a gain in railway freight loadings when a dip at this time of year normally is expected. Selected industrials also participated in the forward march.

United States government loans closed 7/32ds of a point lower to 2/32ds higher.

Chicago Stocks.

Although the volume leaders failed to share in the improvement to any appreciable extent, Chicago stocks generally sold at higher prices yesterday. Of the 109 issues traded, forty-six advanced and thirty-seven declined, the others finishing at Wednesday's final levels.

Middle West attracted interest by moving into new high territory for 1939 on a turnover of 10,100 shares, leading the list in volume. After reaching 10¼, the stock closed at 10 for a net advance of ⅛ point. Commonwealth Edison was ⅛ net lower at 31⅛.

Bank Stocks.

The bid on Continental Illinois stock was ½ point lower at 79½ in yesterday's Chicago bank stock trading. City National was bid 1 point higher at 105 and Chicago Title & Trust was 1 point higher at 134.

CHICAGO.

[Nominal quotations.]

	Yesterday. Bid.	Ask.	—Aug. 2— Bid.	Ask.
American National	210	215	210	215
Chicago Title	134	137	133	136
City National	105	108	104	108
*Continental Illinois	79½	81½	80	82
First National	216	220	216	220
Harris Trust	275	285	275	285
Northern Trust	527	535	527	532

NEW YORK.

	Bid.	Ask.	Bid.	Ask.
Bankers Trust	55	57	55½	57½
Bank of Manhattan	17¼	18¾	17½	19
Central Hanover	98½	101½	100	103
Chase	32¾	34¾	33	35
Chemical	48½	50½	49	51
First National	1,830	1,870	1,835	1,875
Guaranty	269	274	271	276
Irving	11½	12½	11½	12½
Manufacturers Trust	40	42	40½	42½
National City	25½	27	25¾	27¼
New York Trust	111½	114½	112	115

OTHER BANKS.

	Bid.	Ask.	Bid.	Ask.
Bank of America	35½	37½	36¼	38¼
First National Boston	44	46	44½	46½

*Ex dividend.

WHAT STOCKS DID

Thursday, August 3, 1939.

NEW YORK STOCKS.

TRIBUNE AVERAGES.

	25 indust.	25 rails.	50 stks.
High	186.21	22.66	104.43
Low	183.67	22.18	102.92
Close	184.30	22.25	103.27
Net change	+.27	+.07	+.17

ASSOCIATED PRESS AVERAGES.

	30 indus.	15 rails.	15 util.	60 stks.
Net change	+.1	....	—.1	+.1
Thursday	71.0	19.6	40.5	50.4
Previous day	70.9	19.6	40.6	50.3
Month ago	65.8	17.6	36.8	46.3
Year ago	72.0	19.4	33.8	49.1
1939 high	77.0	23.8	40.6	53.4
1939 low	58.8	15.7	33.7	41.6
1938 high	79.5	23.5	37.8	54.7
1938 low	49.2	12.1	24.9	33.7
1932 low	17.5	8.7	23.9	16.9
1929 high	146.9	153.9	184.3	157.7
1927 low	51.6	95.3	61.8	61.8

DOW-JONES AVERAGES.

	30 indus.	20 rails.	15 util.	65 stks.
Opening	144.66	29.63	27.28	49.02
11 a. m.	144.66	29.83	27.35	49.09
12 noon	145.35	30.08	27.37	49.34
1 p. m.	145.21	29.99	27.37	49.28
2 p. m.	145.10	29.98	27.33	49.24
High	145.75	30.17	27.51	49.49
Low	143.79	29.50	26.98	48.70
Close	144.24	29.64	27.07	48.87
Net chge	—.02	+.15	—.03	+.03

TRADING FIGURES.

	Thursday.	Wednesday.
Advances	305	392
Declines	290	179
Unchanged	193	173
Total issues	788	744
New 1939 highs	59	51
New 1939 lows	9	7
Share volume	1,007,267	1,026,530

CHICAGO STOCKS.

TRADING FIGURES.

	Thursday.	Wednes.
Advances	46	47
Declines	37	27
Unchanged	26	34
Total issues	109	108
Share volume	40,000	38,000

LONDON AVERAGES.

[London Financial Times.]

	Close.	Net chge.
Industrials	100.2	—.3
Railroads	45.5	+.5

NEW YORK STOCK TRANSACTIONS

Thursday, August 3, 1939.
Shares sold today......1,007,267
Year ago......609,600

Thursday, August 3, 1939.
Total sales 1939 to date......120,449,622
Total sales 1938 to date......158,753,983

[The figure in brackets after name of stock is annual dividend rate.]

—1939— High.	Low.	Description, div. rate, $s—	Sales in 100s.	Open.	High.	Low.	Close.	Net chge.
		A						
65	53	Abbott L [1.60a]	3	64	64¼	64	64¼+	¼
....	....	Adams Exp [.10g]	9	8⅝	8⅝	8⅝	8⅝+	⅛
27½	19½	Addressog [1.40]	2	22	22	21	21 —	1½
65⅝	45¼	Air Reduc [1a]	8	55¼	56	55	55 —	1
10	6⅝	Alaska Jun [.65g]	9	7⅝	7⅝	7¼	7¼—	⅛
1¼	⅝	Alleghany Corp	8	⅞	⅞	⅞	⅞	....
12¾	5	Do pfd xw	1	7½	7½	7½	7½+	½
14⅞	6	Do pfd $30 ww	12	8⅞	9⅜	8⅝	9 +	⅜
13⅝	5	Do pfd $40 ww	3	7⅝	7⅝	7⅝	7⅝+	⅜
19	8	Do pr pfd	2	12½	13	12½	13 +	1
28¼	14	Allegheny-Lud Stl	8	19¼	19¼	18¾	18¾—	¼
[illegible]								
24	15⅝	Deere & Co	17	20⅝	20⅝	19½	19⅝—	⅝
27½	23	Do pfd [1.40]	1	26⅜	26⅜	26⅜	26⅜+	⅜
25½	12½	Del & Hudson	10	18	18⅝	17¾	17¾+	⅜
8¼	4	Del Lack & West	14	5⅜	5¼	5	5 —	⅛
1½	½	Den & Rio G W pf	2	1	1	1	1 +	⅛
32⅜	18½	†Devoe & Ray A	1	23	23	22	22 —	1
44⅞	39	Dia Mat pf [1.50]	1	43½	43½	43½	43½+	⅛
20½	15½	Dist Corp Sea [1g]	2	18⅝	18⅝	18⅝	18⅝+	⅛
12½	9⅜	Dix Vortex [.25g]	2	11	11	11	11 —	¼
35½	30	†Do A [2.50]	1.40	33½	34	33½	34 +	½
34	30⅛	Dome Mines [2]	2	32½	32½	32½	32½	....
78⅝	56	Douglas Aircraft	11	69⅝	70⅝	69⅝	69⅝—	⅛
11¾	6	Dresser Mfg	8	9½	9⅝	9⅝	9⅝	....
164½	126¼	du Pt de N [2.50g]	23	162	164½	162	163½+	2½
[illegible]								
111	85¾	Monsanto Chm [2]	1	105	105	105	105	....
121	115	†Do pf A [4.50]	0.30	117¾	117¾	117¼	117¼—	¼
55⅝	40⅝	Montg Ward [1g]	82	54½	54½	52⅝	52¼—	1¼
37¼	24⅝	†Morris&E[3.875]	1.40	27	27	26¼	26¼—	⅝
19	9⅞	Motor Products	4	13⅜	13⅞	13⅜	13⅜+	½
16⅝	10	Motor Whl [1.60]	3	16	16	16	16	....
30	16⅜	Mueller Br [.40g]	2	23⅝	24	23⅝	24	....
44½	30	†Mullins Mfg pfd	0.10	39	39	39	39	....
14½	9⅜	Munsingwear Inc	2	12	12	12	12	....
9⅝	4⅝	Murray Corp	6	5⅝	5⅝	5⅝	5⅝+	⅛
		N						
9¼	5½	Nash-Kelvinator	10	6⅝	6⅞	6⅝	6⅞	....
[illegible]								
80⅝	60¼	Sears Roebuck [3]	50	80	80⅝	79¾	79¾	....
18⅜	11⅝	Servel Inc [1]	14	16½	16⅝	16½	16½—	⅜
69	54½	Sharon Stl pf [5]	1	59⅞	59⅞	59⅞	59⅞+	1⅜
7⅜	3⅞	Sharp & Dohme	3	4⅞	4⅞	4⅞	4⅞—	⅛
50⅛	43	Do pfd [3.50]	1	45½	45½	45½	45½—	⅜
11¾	7½	Shattuck FG [.40]	43	7⅝	8	7½	8 +	⅜
15⅛	10⅛	Shell Un Oil [.25g]	3	10⅞	11¼	10⅞	11¼+	¼
107	101	Do pfd [5.50]	3	104¼	104¼	104	104 +	1
7	4¾	Silver King Coatlit	10	6	6¼	6	6¼+	⅜
32¾	17½	Simmons Co [.50]	9	25¼	25¼	24½	24½—	⅝
3¼	2½	Simms Petrol	5	2⅝	2⅝	2⅝	2⅝—	⅛
21⅜	16½	Sim S&Stl [.30g]	1	21	21	21	21	....
29½	17½	Skelly Oil [1e]	9	17½	18	17½	18 +	½
110½	101	†Sloss-S Stl p [6]	0.50	110	110	110	110	....
17¼	10¼	Smith & Cor Ty	1	11¼	11¼	11¼	11¼—	¼
22⅜	12⅛	Snider Pack	27	21½	22⅜	21½	21½+	½
[illegible]								
13⅝	10½	Socony-Vac [.50g]	67	11½	11⅝	11⅜	11⅜—	⅛
3	1⅝	S Am G&P [.10g]	3	2¼	2⅜	2⅜	2⅜—	⅛
20⅝	14	So P R Sug [.75g]	1	16⅝	16⅝	16⅝	16⅝	....
141	127	†Do pfd [8]	0.40	140	140⅝	140	140⅝+	⅜
18⅝	17⅛	So Grey L [1.50g]	3	17⅜	17⅜	17⅛	17⅛—	⅛
29⅝	23⅜	S Cal Edi [1.50a]	20	28⅝	29⅝	28⅞	29 +	⅜
21⅝	10⅝	Southern Pacific	71	15	15⅝	14⅞	14⅞—	⅛
23¼	11⅛	Southern Ry	43	17½	18⅛	17⅛	17½—	⅛
33⅝	15½	Do pfd	70	26⅝	28¼	26⅝	27 +	⅝
3⅝	1⅝	Sparks Withington	2	2	2	2	2	....
8¾	4⅝	Spear & Co	1	6½	6½	6½	6½—	⅛
47⅝	36	Sperry Corp[1.60e]	7	44	44	43⅝	43⅝—	⅛
26⅝	11	Spicer Mfg [.50g]	6	26½	26⅝	26½	26⅝+	¼
50	42	†Do pfd A [3]	0.10	48½	48½	48½	48½+	1
[illegible]								
		Z						
22⅛	12	Zenith Radio [1g]	14	20¼	20⅝	20	20 —	⅜
3⅝	2¼	Zonite Products	8	2½	2½	2½	2½	....

†Unit of trading ten shares. Rates of dividends in the foregoing table are annual disbursements based on the last quarterly or semi-annual declaration. Unless otherwise noted, special or extra dividends are not included. *Ex dividend. xr—Ex rights. a—Also extra or extras. g—Declared or paid so far this calendar year. f—Payable in stock. e—Paid last year. h—Cash or stock. k—Accumulated dividend paid or declared this calendar year.

Sales to 11 a. m., 320,000; to 12 noon, 560,000; to 1 p. m., 690,000; to 2 p. m., 770,000; total sales, 1,007,267 shares.

WASHINGTON, D. C., Aug. 3 [Special].—Odd lot purchases by customers on Aug. 2 were 115,306 shares; sales, 130,259, including 2,314 shares sold short.

OFFICIAL WEATHER FORECAST

The official forecast for today and tomorrow and yesterday's table of records, follow:

WISCONSIN: Fair Friday and Saturday; somewhat warmer Friday, except in extreme southeast; continued warm Saturday.

INDIANA: Fair Friday and Saturday; slightly warmer in east and south Friday; continued warm Saturday.

OHIO: Fair, with moderate temperature Friday and Saturday.

LOWER MICHIGAN: Fair Friday and Saturday; slightly warmer in east central Friday; continued warm Saturday.

UPPER MICHIGAN: Generally fair Friday and Saturday; warmer in east Friday; continued warm Saturday.

MISSOURI: Generally fair Friday and Saturday; slightly warmer in southeast and extreme east central Friday; continued warm Saturday.

IOWA: Fair Friday and Saturday; slightly warmer in north Friday; continued warm Saturday.

MINNESOTA: Fair Friday and Saturday; slightly warmer Friday; continued warm Saturday.

NORTH DAKOTA: Fair Friday and Saturday; slightly warmer in east and central Friday; continued warm Saturday.

SOUTH DAKOTA: Fair Friday and Saturday; slightly warmer Friday near Minnesota boundary, and in vicinity of Pierre; continued warm Saturday.

NEBRASKA: Generally fair Friday and Saturday; slightly warmer in northeast Friday; continued warm Saturday.

KANSAS: Generally fair Friday and Saturday; continued warm.

Place of observation. State of weather.	Direction of wind.	Temp. 7:30 a.m.	Highest	Lowest	Precipitation 24 hours
[illegible]					
Evansville, cloudy	N.E.	85	88	72	.03
Fort Wayne, clear	N.W.	80	86	64	.07
Frankfort, cloudy	S.	72	77	62	.07
Grand Rapids, clear	N.W.	77	84	66	...
Green Bay, clear	N.W.	77	79	61	...
Indianapolis, clear	...	81	85	11	.34
La Crosse, clear	N.W.	78	81	58	...
Madison, clear	N.	77	79	65	...
Marquette, cloudy	N.W.	71	74	61	...
Memphis, clear	N.W.	89	93	75	.09
Milwaukee, clear	N.W.	80	83	62	...
Nashville, cloudy	N.W.	82	88	70	.25
Peoria, cloudy	W.	83	87	63	...
Sault S. Marie, clear	N.W.	65	68	64	.07
Springfield, Ill., clear	N.W.	82	87	65	...
West central states—					
Bismarck, clear	N.W.	85	86	52	...
Charles City, clear	N.	78	82	56	...
Concordia, cloudy	Calm	94	97	64	...
Davenport, clear	N.W.	84	90	62	...
Des Moines, clear	N.	85	88	60	...
Devils Lake, clear	N.W.	81	83	51	...
Dodge City, cloudy	S.E.	92	92	69	...
Dubuque, clear	N.W.	80	85	61	...
Duluth, clear	W.	72	77	55	...
Huron, clear	N.W.	86	88	56	...
Kansas City, clear	S.W.	89	92	65	...
Keokuk, clear	S.W.	87	91	62	...
Little Rock, clear	N.	88	97	75	...
Minneapolis, clear	N.W.	80	82	60	...
North Platte, clear	N.E.	90	93	56	...
Oklahoma City, cloudy	E.	90	98	76	...
Omaha, clear	N.	86	96	60	...
Rapid City, clear	N.W.	88	90	..	...
Sioux City, clear	N.E.	84	88	63	...
St. Louis, clear	N.W.	83	84	70	...
Springfield, Mo., clear	N.	83	85	62	...
Wichita, clear	N.W.	95	96	63	...
Williston, clear	N.W.	86	86	54	...
Eastern States—					
Albany, rain	S.W	70	88	69	.02
Atlanta, cloudy	S.W.	79	84	69	.04
Boston, cloudy	S.	77	83	66	...
Buffalo, cloudy	S.W.	74	77	73	...
New York, cloudy	S.	76	85	73	.08
Oswego, cloudy	S.	71	84	72	.18
Philadelphia, cloudy	S.E.	78	89	72	.41
Pittsburgh, cloudy	S.W.	73	81	68	...
Raleigh, cloudy	S.E.	73	91	70	.83
Washington, rain	S.W.	80	93	78	...
Gulf states—					
Abilene, cloudy	N.E.	89	95	78	...
Amarillo, cloudy	S.E.	79	85	66	.07
Brownsville, cloudy	S.E.	86	91	78	...
Dallas, cloudy	S.	88	97	77	...
El Paso, cloudy	N.E.	91	92	72	...
Galveston, cloudy	S.W.	84	88	..	...
Jacksonville, rain	S.W.	72	88	69	.19
Miami, rain	W.	76	89	78	...
[illegible]					
Phoenix, clear	W.	99	100	77	...
Pueblo, cloudy	S.E.	84	97	60	.09
Salt Lake City, cloudy	N.W.	95	97	60	...
Santa Fe, cloudy	E.	67	79	58	.01
Yellowstone Pk., cloudy	N.W.	80	84	48	...
Pacific States—					
Fresno, cloudy	S.E.	93	98	70	...
Los Angeles, cloudy	S.W.	85	86	69	.01
Portland, Ore., cloudy	N.	83	84	65	...
San Diego, cloudy	N.W.	78	82	67	...
San Francisco, clear	N.W.	63	64	57	...
Seattle, clear	E.	91	92	58	...
Spokane, cloudy	W.	99	99	57	...
Walla Walla, cloudy	N.W.	102	103	54	...
Yuma, clear	W.	102	104	78	...
Canadian—					
Battleford, cloudy	N.W.	88	90	45	...
Calgary, clear	E.	87	88		...
Edmonton, cloudy	W.	85	87	47	...
Medicine Hat, clear	S.W.	91	91	47	...
Minnedosa, clear	N.W.	79	80	47	...
Montreal, cloudy	S.W.	73	84	61	.45
Quebec, cloudy	N.E.	71	73	55	.81
Qu' Appelle, clear	N.W.	80	82	48	...
The Pas, clear	N.W.	77	79	46	.01
Toronto, cloudy	S.	76	81	69	.08
White River, rain	N.W.	56	69	46	.23
Winnipeg, clear	N.W.	78	80	47	.01

INVESTING COMPANIES

[Nominal Quotations.]

The following quotations are supplied to the Associated Press in New York by the Investment Brokers' conference, Inc., which receives them from the sponsors of the different companies. The quotations represent prices of the shares based on yesterday's closing prices of the underlying securities. They are unlisted quotations.

	Bid.	Ask.
Administered Fund 2d Inc	11.82	12.57
American Business Shares, Inc.	3.17	3.51
Boston Fund, Inc	15.30	16.45
Dividend Shares, Inc	1.21	1.31
Fidelity Fund, Inc	18.72	20.16
Fundamental Investors, Inc	17.33	18.84
General Investors Trust	4.94	5.38
Incorporated Investors	16.20	17.42
Massachusetts Investors Trust	20.91	22.48
New England Fund	12.48	13.45
Selected American Shares	9.30	10.13
Supervised Shares, Inc	10.07	10.95
Trusteed Industry Shares	.88	.98

NAVAL STORES.

SAVANNAH, Ga., Aug. 3 (AP).—TURPENTINE—Firm, 23¾c per gal. Sales, 73 casks; receipts, 147; shipments, 70; stock, 28,098. ROSIN—Firm. Sales, 260 lots of 280 lbs; receipts, 854; shipments, 110; stock, 291 031. Quote: B, $4.00; D, $4.00@4.25; E, $4.40; F, $4.65; G, $4.70@4.75; H, I, $5.10; K, $5.15; M, $5.20; N, $5.40@5.45; WG, $5.85@5.90; WW, X, $6.25.

Commodities

Metal markets were the center of attraction in yesterday's commodity trading. Copper featured the nonferrous division as an advance of ⅛ cent a pound was posted on all types of the red metal.

The domestic copper quotation was lifted to 10½ cents a pound, and good inquiry was reported at the higher level. The boost by United States producers and sellers followed the rise of electrolytic copper in the foreign market to 10.66 cents a pound, compared with 10.55 cents on Wednesday and 10.40 cents less than a week ago.

Spot lead prices were advanced 0.10 cent a pound to a range of 5.05 to 5.10 cents in New York. The new price is the highest since September, 1938.

Copper futures at New York gained 0.06 to 0.08 cent a pound, and lead futures as much as 0.10 cent. Tin was 0.10 cent a pound higher, but zinc was unchanged.

Declines predominated in other commodities. Coffee sank as much as 0.15 cent a pound, silk was down as much as 8 cents a pound, and hides slumped 0.09 to 0.13 cent a pound. Cocoa and wool tops also were lower. Rubber futures moved up. Sugar and cottonseed oil were irregular.

FUTURES SUMMARY.

Chicago.

	—Close— Aug. 3	Aug. 2	*Season's range. High.	Low.
Wheat, bu.	$0.64⅛	$0.65½	$0.79¼	$0.60⅜
Corn, bu.	.41⅝	.42⅛	.56⅛	.38⅛
Oats, bu.	.27	.27⅝	.35⅝	.24⅝
Rye, bu.	.40⅜	.41⅜	.56½	.39⅛
Soyb., bu.	.68½	.68¾	.84¾	.66¼
Lard, lb.	.0560	.0572	.0775	.0552
Cotton, lb.	.0909	.0909	.0923	.0737
Butter, lb.	.2390	.2410	.2500	.2200
Eggs, doz.	.1845	.1855	.19⅞	.1827
New York.				
Cocoa, lb.	.0416	.0420	.0568	.0407
Ctsd. oil, lb	.0570	.0575	.0754	.0564
Cof., Rio, lb.	.0422	.0437	.0475	.0402
Sugar, lb.	.0195	.0196	.0225	.0188
Rubber, lb.	.1655	.1650	.1745	.1500
Hides, lb.	.1139	.1150	.1465	.0973
Silk, lb.	2.40	2.45	2.53	1.72½
Copper, lb.	.0925	.0917	.1045	.0874
Lead, lb.	.0483	.0474	.0483	.0455
Tin, lb.	.4825	.4815	.4815	.4390
Wool Tps, lb	.8310	.8370	.8530	.7750

*Since trading in the contract started. All prices quoted are for September delivery except butter for November and eggs, cotton and wool tops for October.

NEW YORK FUTURES.

[Yesterday's closing prices in cents per pound unless otherwise stated.]

Cocoa.

Closed .02 to .03 cent lower. September, 4.16; December, 4.30; January, 4.43; March, 4.44; May, 4.53; July, 4.63. Sales, 106 lots.

Coffee.

Rio—Closed .11 to .15 cent lower. September, 4.22; December and March, 4.30. Sales, 2,500 bags.

Santos—Closed .10 to .14 cent lower. September, 6.08; December, 6.17; March, 6.25; May, 6.31; July, 6.33. Sales, 20,000 bags.

Cottonseed Oil.

Closed .05 cent lower to .01 cent higher. September, 5.70; October, 5.76; December, 5.93; January, 5.97; March, 6.08. Sales, 132 lots.

Hides.

Closed .09 to .13 cent lower. September, 11.39; December, 11.71; March, 12.04; June, 12.32. Sales, 283 lots.

Rubber.

Closed .03 to .05 cent higher. September, 16.55; December, 16.62; March, 16.65; May and July, 16.67. Sales, 283 lots.

Silk.

Contract No. 1—Closed 3 to 6½ cents lower. August, $2.51; September, $2.40; October, $2.29; November, $2.24; December, January through March, $2.19. Sales, 169 lots. Contract No. 2—Closed 1 to 8 cents lower. August, $2.48; September, $2.40; October, $2.29; November, $2.20; December, $2.15; January, $2.14; February, $2.11; March, $2.10. Sales, 8 lots.

Sugar.

Contract No. 3 [domestic]—Closed unchanged to .01 cent lower. September, 1.95; January, 1.92; March, 1.95; May, 1.98; July, 2.00. Sales, 5,750 tons.

Contract No. 4 [world]—Closed .01 cent higher. September, 1.165; December, 1.135; March, 1.155; May, 1.175; July, 1.19.

Wool Tops.

Closed unchanged to .6 cent lower. October, 83.1; December, 82.2; March, 81.2; May, 80.7; July, 80.

Metals.

Copper—Closed .06 to .08 cent higher. September, 9.25; October, 9.27; December, 9.33; January, 9.32; March, 9.37; May, 9.39; July, 9.41. Sales, 77 lots.

Lead—Closed .08 to .10 cent higher. September, 4.83; October, 4.84; December, 4.87; January, 4.90; March, 4.95; May, 4.99. Sales 7 lots.

Tin [Straits]—Closed .10 cent higher. September, 48.25; December, 47.95; March and May, 47.85. No sales.

Zinc—Closed unchanged. September, 4.60; December, 4.63; March, 4.66; May, 4.68. No sales.

CHICAGO FUTURES.

CHICAGO BOARD OF TRADE.

Lard.

[Per 100 pounds.]

	Open.	High.	Low.	Close.	Prev. close.
September	$5.65	$5.65	$5.57	$5.60	$5.72
October	5.70	5.70	5.65	5.65	5.80
December	5.87	5.87	5.77	5.80	5.90
January	5.82	5.82	5.82	5.82	5.95
Clear Bellies.					
September	5.25	5.25	5.25	5.25	5.25

CHICAGO MERCANTILE EXCHANGE.

Butter.

[Cents per pound.]

Stg.stds.—	Open.	High.	Low.	Close.	Prev. close.
November	24.15	24.15	23.85	23.90	24.10

Eggs.

[Cents per dozen.]

Ref.stds.—	Open.	High.	Low.	Close.	Prev. close.
October	18.55	18.65	18.40	18.45	18.55

Standard No. 1 Light Native Cows.

[Cents per pound.]

	Open.	High.	Low.	Close.	Prev. close.
Old Sept.	11.18	11.18	11.18	11.18	11.50

CASH PRICES.

[Wholesale.]

Chicago.

	Aug. 3.	Aug. 2.
Butter, extra, 92 score	$ .23⅝	$ .23¾
Cattle, tops, cwt	10.74	11.00
Clear bellies, lb	.05⅝	.0550
Corn, No. 2 yellow, bu	.44¼	.44½
Eggs, extras, doz	.15⅝	.15⅝
Hides, heavy packer, lb	.12	.12
Hogs tops, cwt	6.75	6.75
Lard, cash, lb	.0567	.0577
Do leaf, lb	.0530	.0530
Oats, No. 2 white, bu	.29⅞	.30¼
*Steel scrap, ton	14.87½	14.87½
Wheat, No. 2 hard, bu	.68	.68⅝

*Average price Chicago and Pittsburgh.

New York.

[Price per pound.]

Antimony, American	$ .14	$ .14
Coffee, No. 7 Rio	.05⅛	.05⅛
Do No. 4 Santos	.07¼	.07¼
Copper, electrolytic	.1050	.1037½
Do export	.1066	.1047½
Cotton mid. upland	.0964	.0969
Rubber, sheet smkd rib	.1660	.1655
Silk Ja., cr. db. extra	2.65	2.87½
Sugar, raw, 96, duty paid	.0292	.0290
Do refined	.0430	.0430
Tin	.4870	.4845
Wool, standard tops	.87½	.87½
Other Markets.		
Flour, std. pts. bbl, Mpls.	$ 4.15	$ 4.15
Lead, lb., E. St. Louis	.0490	.0480
Zinc, lb., E. St. Louis	.0460	.0460

COMMODITY INDEX.

[illegible]

BENTON HARBOR FRUIT PRICES.

[illegible]

UNITED AIR LINES EARNS $216,123 IN 2D QUARTER

Shows Loss in Half Year; Trafic Larger.

United Air Lines yesterday reported net income of $216,123 for the second quarter of 1939. Earnings equaled 14.4 cents per share. The company had net loss of $243,031 in the corresponding period last year.

W. A. Patterson.

W. A. Patterson, president, said that although operations in the second quarter were profitable, the carrier showed net loss of $202,962 in the first half of this year, against net loss of $910,701 in the first six months of 1938. Second quarter earnings were aided, Patterson said, by the usual seasonal increase in passenger volume, general improvement in business conditions, and the stimulus of increased advertising by all major air lines.

Had Profit in June.

United recently reported June net income of $134,080, compared with $88,079 in May and net loss of $96,369 in June, 1938.

During the three months ended June 30, according to Patterson, the company flew 37,896,785 revenue passenger miles, an increase of 30 per cent over the corresponding quarter of 1938. The line flew 1,341,154,398 mail pound miles, a gain of 8 per cent over 1938. Express pound miles totaled 435,639,076, an increase of 30 per cent over last year. Total operating revenues climbed to $3,142,983 from $2,610,049 in the three months ended June 30, 1938.

Figures for Twelve Months.

For the twelve months ended June 30 the line reported net loss of $289,482, compared with net loss of $1,202,603 in the preceding year.

American Airlines, Inc., in July carried a total of 13,183 passengers out of New York City, Charles R. Spears, district sales manager for the company in New York, announced. This was an increase of 85.3 per cent over July, 1938.

MINNEAPOLIS FLOUR.

MINNEAPOLIS, Minn., Aug. 3 (AP).—FLOUR—Carload lots, per barrel in 98 pound cotton sacks: Family patents, 10c lower, $5.00@5.20; standard patents, unchanged, $4.05@4.25. Shipments, 22,000 bbls. Bran, $14.75@15.00 per ton.

Investors' Guide

If you wish information about investments or insurance write to The Tribune Investors' Guide. Inclose stamped, self-addressed envelope for reply. Answers of public interest are published, but inquirers' names are never revealed. Please do not ask for information on more than one company in each letter. Answers to inquiries are based on information which The Tribune believes reliable, fair, and unprejudiced, but The Tribune assumes no responsibility therefor.

Friday, August 4, 1939.

[Copyright: 1939: By The Chicago Tribune.]

YIELD.

Why do preferred stocks that bear 7 per cent interest sell at 112, for instance, while a stock paying only 4 per cent may sell at 120?—E. J.

Answer: Many individuals embarking upon stock ownership for the first time look for a stock returning a high yield. They seem to believe that when they have discovered such a stock they have uncovered a bargain. When it is remembered that every listed stock has its following, and that this group watches the stock's actions carefully, it may be realized that the possibilities of uncovering a bargain are limited.

A stock paying a substantial dividend may be selling at a price to return a good yield because maintenance of that dividend is not assured. An individual buying on a yield basis alone may soon discover, to his sorrow but to his increasing knowledge, that the dividend will be reduced.

When the price is high and the yield low, it normally means that all indications point to continuance of the regular dividend.

CONSOLIDATED OIL.

I am interested in Consolidated Oil corporation common stock. Can you tell me whether or not it is speculative?—G. L.

Answer: Earnings and dividends a common share of Consolidated Oil have fluctuated rather widely in past years. The record follows:

Year	Earned a shr.	Dividends a shr.
1938	$ .55	$ .80
1937	1.48	.90
1936	1.18	1.00
1935	.74	.25
1934	*.02	.42
1933	*.05	....

*Deficits.

The company has paid or declared dividends totaling 60 cents a share so far this year. No earnings report for the first six months has as yet been made public. H. F. Sinclair, chairman, told stockholders at the annual meeting that a small net loss was incurred in the first quarter.

Instability of earnings and dividends in recent years, and the added possibility that the present 20 cents a share quarterly rate may not be maintained, make the stock speculative.

OUT IN COLD.

Do you have any information on the Chicago and Alton stock? I understand some other railroad has taken over the company.—D. N.

Answer: The properties of the Chicago and Alton railroad were sold at receivership sale to the Baltimore and Ohio Railroad company on Dec. 11, 1930. Since there was nothing left for stockholders after payment on claims of bondholders and other creditors, the stock, in our opinion, is worthless.

NEW YORK CURB TRANSACTIONS

Thursday, August 3, 1939.

[illegible]

DOMESTIC BONDS.

[illegible]

FOREIGN BONDS.

[illegible]

CHICAGO STOCKS

Thursday, August 3, 1939.

[illegible]

STOCK DEALINGS OF EXECUTIVES LIGHT IN JUNE

Sales and Purchases Are About Balanced.

[Continued from page 27, column 5.]

5,576 shares of common stock of the Phelps Dodge corporation, increasing his holdings to 12,466. He is president.

Charles F. Glore, Chicago, bought 2,500 shares of the Studebaker corporation to acquire his first interest in the common stock during the month. He is a director.

William H. Mitchell, Chicago, director of the Texas corporation, reduced his holdings of the company's common stock by 2,500 to 11,000 shares.

Other Transactions Shown.

Other transactions reported as follow:

ACME STEEL—Ralph H. Norton, Chicago, president, trimmed his holdings of the common stock by 800 shares to 46,831.

ALLEGHENY LUDLUM STEEL—W. F. Detwiler, Brackenridge, Pa., a director, sold 2,899 common shares and retained 1,066.

ALLIS CHALMERS MANUFACTURING—Lester Armour, Chicago, director, acquired 1,000 common shares indirectly through a trust which held 3,628 at the end of the month.

AMERICAN CENTIFUGAL—N. P. De Mauriac, New York, director, added 5,600 common shares to his holdings, which totaled 52,300 at the end of June.

ANCHOR HOCKING GLASS—E. B. Good estate, principal stockholder, reduced its interest by 5,500 shares of common stock to 78,991.

BLAW KNOX—William P. Witherow, Pittsburgh, Pa., president, increased his holdings 1,000 shares to 2,600 shares of common stock.

BREWSTER AERONAUTICAL — James Work, Long Island City, N. Y., president, sold 1,300 shares of capital stock ond retained 105,104.

BRIGGS MANUFACTURING—Briggs Commercial and Development company, Detroit, a major stockholder, disposed of 5,300 shares of common stock to reduce its interest to 341,600.

Colgate-Palmolive-Peet.

COLGATE-PALMOLIVE-PEET—Russell Colgate, Jersey City, N. J., director, reported his indirect interest through a holding company was cut 1,600 shares of common stock to 96,970. S. Bayard Colgate, Jersey City, N. J., another director, said his indirect holding through an estate was reduced 700 shares to 111,215.

COTY, INC.—H. L. Brooks, New York, president, enlarged his holdings of capital stock 1,000 shares to 4,673.

ELECTRIC HOUSEHOLD UTILITIES—Edward N. Hurley Jr., Chicago, president, added 1,300 shares of common stock and held 37,836 shares directly and 5,865 through a trust.

GENERAL FINANCE—Owen L. Coon, Chicago, director, sold 1,000 shares of common stock and held 121,382.

GOODYEAR TIRE AND RUBBER—Paul E. H. Leroy, Akron, O., vice president, sold 1,000 shares of common stock and held 852.

HUDSON MOTOR CAR—Charles A. Oostdyk, Detroit, vice president, held 2,500 after buying 1,000 shares of common stock.

REPUBLIC STEEL—Myron A. Wick, Cleveland, O., vice president, sold 2,000 common shares and held 18,000.

SCHENLEY DISTILLERS—Theodore C. Wiehe, New York, vice president, cut his holdings of preferred stock 1,450 shares to 100. He holds 42,428 shares of common stock.

SPIEGEL, INC.—Edward L. Swikard, Chicago, vice president, reduced his interest in the common stock to 11,500 shares by sale of 500.

GRAIN IN OTHER MARKETS

[illegible]

October Feed Barley.

	Open.	High.	Low.	Close.	Prev. close.
Wpg..	.35¼	.35⅜	.35⅛	.35⅛	.36⅜

December Feed Barley.

	Open.	High.	Low.	Close.	Prev. close.
Mpls..	.31¼	.31¼	.30⅝	.31¼	.31⅜
Wpg..	.35½	.35½	.35⅛	.35¼	.35½

August Flaxseed.

	Open.	High.	Low.	Close.	Prev. close.
B A....	1.12⅝	1.12⅞	1.12⅛	1.12⅛	1.12⅜

September Flaxseed.

	Open.	High.	Low.	Close.	Prev. close.
Mpls..	1.51	1.51½	1.50½	1.50½	1.51
Dul...	1.51	1.51	1.51	1.51	1.51
B A....	1.12¾	1.13½	1.12¾	1.13½	1.12¾

December Flaxseed.

	Open.	High.	Low.	Close.	Prev. close.
Mpls..	1.52	1.52	1.51¼	1.51¼	1.52¼

*Durum. †Exchange, $4.68; Wednesday, $4.68.

COTTON

Uncertainty as to the possible effect on the government loan program for the 1939 cotton crop, due to the refusal of the house to appropriate additional funds for the Commodity Credit corporation, had some effect on the futures markets yesterday. Prices declined about .10 cent a pound early. Houses with Liverpool connections bought October and December on the decline and a good rally followed. Closing prices were .01 cent higher to .02 cent lower.

Spot cotton closed unchanged to .05 cent lower, with New York at 9.64 cents; New Orleans, 9.31 cents; Houston, 9.15 cents, and Galveston at 9.12 cents a pound. Prices follow:

Chicago Board of Trade.

	Open.	High.	Low.	Close.	Prev. close.
October ...	9.09	9.09	9.09	9.09	9.09
December .	8.92	8.92	8.92	8.92	8.91

New Orleans Cotton Exchange.

	Open.	High.	Low.	Close.	Prev. close.
October ...	9.10	9.18	9.08	9.16	9.16
December .	8.93	9.00	8.86	8.98	8.98
January ..	8.80	8.84	8.80	8.84	8.85
March	8.69	8.75	8.65	8.73	8.75
May	8.51	8.57	8.50	8.56	8.58
July	8.32	8.38	8.32	8.38	8.40

New York Cotton Exchange.

	Open.	High.	Low.	Close.	Prev. close.
October ...	9.00	9.08	8.96	9.05	9.04
December .	8.83	8.89	8.77	8.86	8.87
January ..	8.71	8.76	8.67	8.72	8.74
March	8.59	8.67	8.54	8.63	8.65
May	8.40	8.51	8.37	8.46	8.48
July	8.23	8.30	8.22	8.29	8.30

CASH GRAIN

Estimated receipts of cash grain at Chicago Thursday: Wheat, 134 cars; corn, 28 cars; oats, 94 cars; rye, 2 cars, and barley, 26 cars. Range of cash grain prices per bu in leading markets:

WHEAT.

[illegible]

BOARD OF TRADE SALES.

[illegible]

PRIMARY GRAIN MOVEMENT.

[illegible]

BOARD OF TRADE STOCKS.

[illegible]

BOARD OF TRADE GRAIN FUTURES

[Prices Aug. 3, 1939, in dollars per bushel.]

Wheat.

	Open.	High.	Low.	Close.	
September ..	.64½-.65	.65	.63¾	.64⅛-.64¼	[illegible]
December	.65½-.65⅝	.65⅝	.64½	.64⅞-.65	[illegible]
May	.66¼-.66¼	.66⅝	.65⅝	.65¼-.66	[illegible]

[illegible]

ALUMINUM TRUST SUIT ADJOURNED SECOND SUMMER

New York, Aug. 3 [Special].—Trial of the suit of the United States against Aluminum Company of America and sixty co-defendants for injunctions under the Sherman anti-trust law, which began on June 1, 1938, reached its second summer recess today. Last year an adjournment was taken from July 1 until October. This year Federal Judge Francis G. Caffey, who is presiding without a jury, adjourned court until Nov. 8.

HAY MARKET.

Timothy, light or medium, clover or alfalfa, mixed, by rail, No. 1, $14.50@15.50; No. 2, $11.00@14.50; No. 3, $7.00@9.00; by truck, hay, Nos. 1 and 2, $2.00@3.00; discount; alfalfa, Nos. 1 and 2, old crop, $17.00@18.00. Rye straw, $8.50@10.50. Receipts, 2 cars tame.

WANT AD INDEX

TO PLACE A WANT AD CALL SUPERIOR 0100 —Ask for a Want Ad-Viser or call at Want Ad Offices, Tribune Tower and 1 South Dearborn

	Page.	Col.
Air Conditioning	31	1
Apartments—See To Rent.		
Arts and Antiques	31	8
Auction Sales	30	6
Automobiles—		
Auto House Trailers	33	7
Autos, Trucks To Rent	33	7
Credits	33	7
Loans	33	7
Repairing and Accessories	33	7
Tires	33	7
Trucks	33	8
Used Automobiles—For Sale	33	1
Wanted	33	7
Barter and Exchange	33	7
Bar and Store Fixtures	31	7
Bicycles and Motorcycles	33	7
Board and Lodging	30	8
Boats, Yachts, etc.	33	8
Building Material [Paints, etc.]	29	7
Business Opportunities—		
Business Equipment	32	6
Businesses For Sale	32	4
Business Service	32	6
Concessions, Locations and Leases	32	6
Distributors	32	6
Job Lots	32	6
Partnerships and Investments	32	6
Wanted	32	6
Business Personals	30	6
Business Directory	31	6
Cameras and Optical Goods	31	6
Cemeteries	12	7
Clothing, Furs, etc.	31	8
Collections	31	8
Dancing Schools	31	1
Death Notices	12	7
Dogs, Cats and Pets	29	7
Dressmaking and Millinery Schools	31	6
Employment Agencies—Men	30	3
Employment Agencies—Women	30	5
Financial Service	32	8
Help Wanted—Men	30	1
Help Wanted—Women	30	4
Horses, Harness, and Wagons	33	8
Hotels and Apartment Hotels	30	8
Hotels and Apartments Hotels	31	1
Home Furnishings and Furniture	31	8
Home Furnishings Wanted	31	8
Household Appliances	31	7
Houses—See Real Estate and To Rent		
Instruction	31	8
Jewelry, Old Gold, Etc.	33	8
Legal Notices	31	6
Loans—Personal and Business	32	6
Lost and Found	30	6
Machinery and Equipment	31	7
Mortgages [See Real Estate Loans]	32	4
Motor Buses—For Sale	33	7
Motorcycles and Bicycles	33	7
Moving, Storage [See Business Dir.]	31	6
Musical and Dramatic	31	8
Musical Instruments	31	1
Office Furniture and Devices	31	6
Patents, Patent Attorneys	33	8
Personal	30	6
Pianos [See Musical Instruments]	31	1
Piano Tuning [See Bus. Direc.]	31	6
Printing Machinery and Supplies	32	6
Radios, Supplies and Service	31	1
Real Estate—		
Apartment Buildings	32	1
Business Property	32	1
Farm Lands	26	7
For Exchange	32	4
Houses	32	1
Houses Built to Order	32	2
Industrial Property	31	6
Loans, Mortgages	32	4
Other Cities	32	3
Resorts	32	3
Suburban	32	2
Town and Country	32	4
Vacant	32	2
Wanted	32	4
Scales	31	7
Sewing Machines	33	8
Situations Wanted	29	8
Situations Wanted	30	1
Sporting Goods	31	7
Stocks and Bonds	32	4
Store and Bar Fixtures	31	7
Stoves [See Household Appliances]	31	7
To Rent—		
Apartments	31	2
Apartments and Rooms to Share	31	1
Furnished Apartments	31	5
Houses [City and Suburban]	31	1
Industrial Property	31	6
Offices and Shops	31	6
Resorts	31	1
Rooms	30	7
Stores	31	6
Tents, Awnings, Canvas Goods, etc.	31	6
Travel	31	7
Trade Schools—Men	30	3
Trade Schools—Women	30	5
Typewriters and Supplies	31	6
Vacuum Cleaners [See Hshld. Appl.]	31	7
Wanted—To Buy	31	6
Wanted—To Rent—		
Houses	31	1

DOGS, CATS, BIRDS, PETS.

DOGS.

Boston Terriers.

BOSTON terrier—Female; pedegreed; 3 years old; must sell; $15. 4323 Le Moyne-av.

Miscellaneous.

524 N. CICERO-AV.—Sale full bloods. Dobermanns, Scotch Collies, Scotties, Wires, Cockers, Springers, Toy Black and Tan, St. Bernards, others, $3 to $15.

SHEPS $3; FOX TERRIERS $5; WIRE, $15; Scotties, Bostons, Cockers, Chows, Poms, Dachs., others. 2413 W. North-av.

Dogs Boarded.

AUGUST vacationist—board your pets at PAUL'S AIRCONDITIONED, sanitary quarters, 50c a day. Insp. invit. 4701 N. Harlem.

BOARD your dog at Loring's—Personal care, shady runs. Ph. Frank. Pk. 2174.

BUILDING MATERIALS.

Lumber.

BETTER LUMBER AT LOWER PRICES. Siding-lining-flooring-sills from dismantled refrig'r't'r cars. Kindling wood and furnace blocks. Erman-Howell Sales Co., 300 W. 87th-st. Vincennes 7050.

Heating and Plumbing Supplies.

FOR sale—Boiler, garbage burner, gd. cond., reas. G. Dudones, 1627 S. 49th-av., Cicero.

TERMS OF SUBSCRIPTION OF THE TRIBUNE

Order for mail subscription must be accompanied by remittance to cover.

Rates in Illinois [outside Chicago] Indiana, Iowa, Michigan and Wisconsin:

Daily, without Sunday, one year, $5.00; six months, $2.50; three months, $1.25; two months, $1.00; one month, 50 cents.

Daily, with Sunday one year, $12.50; six months, $6.25; three months, $3.15.

Sunday only, one year $7.50; one month, $1.00.

Rates of subscription in postal zones 3 and 4 [measured from Chicago] outside of Illinois, Indiana, Iowa, Michigan, and Wisconsin: [illegible]

MEMBER OF THE ASSOCIATED PRESS

[illegible]

SITUATIONS WANTED—MEN.

Bookkeepers and Clerks.

CLERK—Grocery; porter; high school graduate; experienced. Oakland 3582.

LIQ. clerk—$25; marr.; 33; exp., sober; $100 bond if necessary. Address D 393, Tribune.

Accountants and Auditors.

ACCTNT.—As Sr. accnt. or aud. or tax accnt. for corp.; exp., 15 yrs. with public acct's firms; 4 yrs. as acct. for corp. and about 7 mos. as gov't aud. Thorough knowl. of mod. acctg. proced. and fed. and local taxes; age 40; mod. sal.; ref. Avail. Aug. 15, 1939. Address D 316, Tribune.

ACCT.-BKKPR.—FULL CHG. OR PART TIME by day, week, mo. Low rate. Key. 5445.

ACCT.—COMPL. bkkpg., tax serv., office mngmt.; part time. Address D 358, Tribune

Executives and Managers.

MR. MANUFACTURER:

Do you have a West Coast Branch Office or Factory? If you have a good sound product sold industrially I'd like to talk to you.

I've been with an Eastern manufacturer for the past 10 years; 3 years as Expert Manager and the past 7 managing sales in the Great Lakes area. Altho not "high-pressure," I can gain loyalty from men under me, and know how to land permanent accounts for you. My record is clean, progressive, and open to your investigation.

I am 37 years old, 6 feet tall, weigh 193 lbs. Married, have daughter 12. Income for past 3 years has averaged $9,000 annually.

If you think I would fit into your organization, address H H 9, Tribune.

TRAFFIC manager—10 years' commercial experience large manufacturing concern, 5 years traffic, sales, operation, large highway truck line; 3 years with local cartage company; excellent ref.; reas. sal. Address D 402, Tribune.

ORGANIZATION builder—20 yrs.' training and developing. R. E. form selling. Refs. exchanged. Address D 332, Tribune.

PRINTING production supt. or mgr.—Paper specialist; cost control expert; available Aug. 15th. Address T L 438, Tribune.

CREDITS, coll., bkkpg.—12 yrs.' exp. install. clo. auto and appl. fields. Rock. 2539.

Professions and Trades.

BAKER—15 YRS.' EXP. BEST OF REFS. Consider anything reas. Normal 6455.

CARPENTER—A1 repair, remodel, arches, plastering. Reasonable. Palisade 8369

CARPENTER—Repair, remodel, plastering; A1 refs. Reasonable. Div. 0351.

CEMENT work of all kinds, carpenter and building repairs; very reas. Bit. 3098.

DRAFTSMAN, machine designer and detailer; 20 years' experience. Edg. 4588.

DRILL PRESS OPERATOR—2 yrs.' exper.; age 26; high schl. grad. Humboldt 1149.

MAN—25: desires gas sta. work; 6 yrs. exp. Expert grease man; S. S. pref. Riv. 219, 9-6

MASTER craftsmen's painting, dec. serv.; prices reas.; best ref Seeley 6811.

PAINTING decorating; need wk.; very reasonable. Ph. Dearb. 9092, eves. Arm. 8425.

PAINT, PAPER, CALC.—1ST CLASS WORK. REAS. REFS. SHELDRAKE 2315.

PAINT, dec.—Prices red. 1-3 now, store, ofc. Refs., city, sub. Carry ins. Keystone 5076.

PAINTING and decorating—1st class wk.; inside and outside. Reas. Lin. 0560.

PAINT, PAPER—$3 per rm.; calc. ceiling, $1.50; first class wk.; N. S. Plaza 1740.

PHYSICAL Education Instructor, athletic coach, desires position in a high school or college, private tutor, companion, bodyguard or instructor. 32, single, weigh 160 lbs., graduate student, expert swimmer, lifeguard, professional boxing experience. 6½ years of teaching and coaching exp. Can coach all sports, especially wrestling, boxing, and swimming. Good references and excellent recommendations. Address H K 4, Tribune.

PLASTERING, repairing, cement, and brick work. Anywhere. Erickson. Lin. 3898.

PLUMBER—Master lic.; reliable man; tools, car. $1.25 per hr. or job. Bev. 9657.

PRESSMAN, printer—All round; hi speed presses; production quality. Del. 3407.

PRESSMAN—Gordon; 20 ys. exp.; perm. job. Sal. secondary. Address D 394, Tribune.

RADIO service man—Exp. trouble shooter; compl. equip. and late car service; available last part of August. L. E. Pearson, Plaza 2054. Call eve. or Sat.

TAILOR—36; expert designer, cutter, fitter; able to manage finest men's department. Address H K 39, Tribune.

TOOL-DIE maker—With 20 yrs.' experience. Address D 386, Tribune.

Boys.

ALERT, ACCURATE, NEAT STENO.—BEGIN., seek future; sm. start. sal. Bou. 1001.

Chauffeurs.

CHAUFFEUR and butler—A-1, col.; best city refs.; thor. exper. Atlantic 1729.

Clubs, Hotels, and Restaurants.

CHEF—JAP., LONG EXP., AMER., CHINESE cooking. Tom. 2949 Ellis. Vic. 3059.

House Servants.

MAN—Elderly; wants work houseman; janitor; priv. family; exp., reli. Van. B. 6198.

MAN—Age 42, act as chauffeur, houseman, odd jobs; good refs. STATE 7825.

Stenographers, Typists, Etc.

STENO.-SECY.—Gen. ofc. wk.; wide exp.; tech. knowl.; sales corres.; former priv. secy. to president; exc. references. Address D 325, Tribune.

Situations Wanted with Investment

COMPETENT attorney—37, exper. sales promotion, cr. and collections, etc., has $500 to invest with services in going bus., mfg. preferred. Address D 392, Tribune.

Miscellaneous.

Attention, Manufacturers!

Have unusual background technical training [B. Sc. mechanical engineering, I. C. S. training in inventing, patenting] and practical exp. in warehouse management, supervision of production, stock, stores, shipping, maintenance. Desire connection with reliable concern, warehousing, development, manufacturing. Locate anywhere right opportunity exists. Age 39, single, refs. Address H K 6, Tribune.

EX-CONVICT wonders if any one believes in rehabilitation. Would like a position with a good future. Willing to work honestly and hard. High school education, athlete. Unlike comic strip ex-convict. Age 28. Address D 358, Tribune.

YOU NEED ME—Let me prove it; anything with future; would travel; am 21; H. S. ed.; neat appearance. Give me a change. Call Div. 2393 or Addess D 388, Tribune.

MAR. MAN, 48, DESIRES EMPLOYMENT; do anything, reas. sal.; 8 yrs. county official; industrious, trustworthy, neat appear., no clock watcher; refs. Hol. 5612

YNG.—24: desires pos.; exc. presser, spotter; 2 yrs.' exp.; gd. chauf.; knows city. 6316 Greenwood. Earl J. Peterson, Mid. 7797.

CORRESPONDENT—Col. or sales; 24; 2 yrs. col.; former sec'y sm. corp.; acctg. tr.; typist; desires perm. con. ARDmore 3144.

GEN. offc. work or packing.—Expr.; good rfs.; yg. man, mar. Address D 326, Tribune.

YNG., 24, married; des. wk. as farmhand, taking chg. all farm needs. Sun. 10093.

YNG. man—26, high school grad., desires perm. position. Call Dor. 2904, 4-5 p. m.

CHAUF.-Hsm.—Free to trav.; yg. man, 23; best refs. Herbert, Euc. 5236M. Oak Park.

SINGLE, 33—HAVE CAR; WILL TAKE ANY kind of work. Address D 200, Tribune.

YOUNG married man—With '36 Ford car, do anything. Oakland 2720.

YOUNG man with '39 sedan wants any work. Honest and reliable. Laf. 3764.

WANT city hauling contract; will buy new truck to suit hauling. Hum. 8600.

GUIDE—Exp. cook, travel companion; single; good driver; reas. Sunnyside 6371.

YOUNG man, industrious, with '39 Ply., seeks work anywhere; insured. Van. 4036.

ELDERLY, refined man, janitor, fireman, or any work. Address D 382, Tribune.

YOUNG man, 21, high schl. grad., dependable, seeks perm. position. Pal. 7944.

SITUATIONS WANTED—WOMEN.

Bookkeepers and Clerks.

BKPR.—Asst., typist, E. F. oper., gen. office det. Capable, 8 yrs. exp. $25. Pens. 6148.

CORRESPONDENT—Coleg. grad. Exp. in publishing and collections. L. V. 8215. Rm. 20.

Executives and Managers.

PRIVATE or corporation secretary—Office manager; 13 yrs. last position, at $300 mo. Will accept $150. Address D 334, Tribune.

Professions and Trades.

FACTORY—Any type or soda fount.; Colored. Oakland 4495, 10 a. m. to 4 p. m.

Domestics and Cooks.

COOK—Clean; colored; serve; like children; travel. $10, $12 wk. Refs. Wentwth. 7219.

GEN. HOUSEWK.—Col. girl, yg., assist with children. Go nights. Ken. 3885. Apt. 10.

HSWK.—Gen.; 9 yrs. one place; stay or go; colored. Seeley 7469 up to 9 p. m.

HSWK.—Gen.; mid. age. Norweg.; assist cooking; best ref. N. S. pref. Belmont 1137

HOUSEWORK—General, by day; experienced col. woman; references. Drexel 0500.

MAID—Colored; experienced, neat, reliable; good references. Wentworth 4853.

[illegible]

(Continued on following page.)

SITUATIONS WANTED—WOMEN.

(Continued from preceding page.)

Housekeepers and Caretakers.

HSKPR.—Cook, nurse; Prot.; middle aged widow with girl, 8; expd.; $10. Address H K 38, Tribune.

HSKPR.—48; would lv. city; widower's home. Reg. 3516. Address D 288, Tribune.

HSKPR. [working]—Motherless hm.; exper.; educ. English. Address D 318, Tribune.

HSKPR.—Mid. age, elderly couple, or adults. Want home more than wages. Ard. 5404.

HSKPR.—Middle age; excellent cook; best of references; adults only. Call Ardmore 1699.

HOUSEKEEPER—Companion to elderly lady. Home more than wages. Normal 1733.

HSKPR.—Mid. age for elderly couple or motherless home. Excel. refs. Col. 5274.

HOUSEKEEPER—Motherless home or single person. Age 58. Boulevard 6948.

LADY—Refined; capable full charge; motherless home; or companion to elderly person. Best refs. Address D 368, Tribune.

Nurses and Governesses.

FRENCH governess, companion—36; capable mng. home; ex. ref.; $15 Sup. 5760, R. 322.

GOVERNESS—Compl. chg. children, infant, or schl. age; $15; city ref. Irv. 0514.

NURSE MAID—Col.; exp.; like children; no Sunday; stay nights; no laund. Ken. 9736.

Laundresses and Day Work.

CLEANING—Exp. laund.; fast; day $2 and fare; full-part time, by week. Atl. 3656.

CLEANING or laundry—Day work; Swedish; expd. Call Vincennes 6357.

LAUNDRESS—Gd. ironer, shirts; cleaning. Gd., fast, worker. $2, carfare. Atl. 1254.

Stenographers, Typists, Etc.

GENERAL OFFICE typing, swbd.—Exc. refs.; thor. expd.; living wage. Man. 1373.

SECY.-STENO.—EXEC. ABIL.; COLL. GRAD. Expd. off. det., compose collection letters; now employed. Address D 287, Tribune.

SECY.-BKPR.—8 yrs.' excel. exp.; all office detail; very eff.; attr.; $26 min. Ave. 3752.

STENO.—GEN. OFF.; H. S. GRAD. 1 YR. exp.; refs. Will. wker. $15 start. Rad. 2284.

STENOGRAPHER — WANTS PIECE WORK at No. 6 N. Dearborn. Tel. State 4590.

STENO.—A-1; rapid; accurate; experienced. Phone Austin 8427.

STENO.—Beginner; H. S. and B. C. grad.; alert, neat, accurate. Reas. sal. Wen. 2427.

STENO.-SECY.—Alert, pleasing pers., acc.; h. s. and bus. col. gr. Reas. sal. Arm. 8011.

STENO.—SEEKING SECTY. OPPTY. NEAT, pleasant person; $10 start. Sal. Bou. 1001.

— — — A SMART SECRETARY — — — LOOKING FOR SMARTER EXECUTIVE— — — ADDRESS A 123, TRIBUNE — —

Miscellaneous.

SECRETARY—Traveling companion to lady. Free to travel. Can drive car. Personal interview desired. Address H J 44, Tribune.

LADY emp. part time des. home with eld. lady; rm., bd., sm. sal.; Gentile. Wel. 0089.

YOUNG lady—With sales exp. desires any reputable position. 3706 N. Halsted.

HELP WANTED—MEN.

Stores and Offices.

AUTO PARTS and Accessory salesman for retail store. State experience, salary, age. ADDRESS P C 292, TRIBUNE.

BOOKKEEPER—Age 27-35, experienced with knowledge tax return and complete financial statements. NO. Side R. E. office. $27.50 week to start. Gentile. Address T A 351, Tribune.

BOOKKEEPER-accountant—Experienced real estate, south side, excellent opportunity; state age, salary, and experience. Address T M 149, Tribune.

BOOKKEEPER and credit man for wholesale manufacturer doing national business; must be experienced. Give full details in application. Address T G 269, Tribune.

FUR salesman—Thoroly exp.; exc. oppty. to right man. Address T M 148, Tribune.

HARDWARE CLERK.
Good opportunity for expd. man; steady position. Give full information in your reply. Address T A 432, Tribune.

SALESMEN—Must be expd. in selling furs. Steady position. EINHORN, 939 E. 63d.

SHOE SALESMAN—Young, exp. Steady. Guar. salary. M. B. Shoes, 2449 Devon.

SHOE SALESMAN—Must be experienced. Ashley Shoe Store, 2100 W. Madison-st.

STOCK BOYS—EXP. GROCERY CLERKS, super market. Address T M 119, Tribune.

Executives and Managers.

CURTAIN AND DRAPERIES BUYER—Excellent opportunity with up-and-coming department store in middle west for Buyer with several years' practical experience in buying curtains and draperies. Individual between 25 and 35 preferred. State experience, salary expected, and references in application. Address H K 29, Tribune.

MANAGER—Thoroly reliable for sales department of established north side R. E. office. Comm. Address T B 178, Tribune.

Professions and Trades.

ARCHITECTURAL DRAFTSMAN—
Young, college trained, for North Shore office. Address T K 333 Tribune.

CUTTER on Eastman machines for leather goods concern. Apply after 9:30 at 1209 W. Van Buren-st., week days.

BARBER—Steady. Expd. in children's and women's dept. store. 6334 W. Irving Park.

BODY and fender man—Steady. Longbeach Auto Radiator Repair, 5136 Broadway.

DESIGNER—Exp., capable of taking complete charge of the design and superintending the building of special tools and dies. State qualifications and salary desired first letter. Address T J 170, Tribune.

DIEMAKERS, 2—1st class.
Apply Orr Company, 5514 Lake-street.

ENGINEER—Licensed. Hospital experience necessary. Address T M 323, Tribune.

EXPERIENCED union machine hand—On Weeks' pulley and pocket machines. Elston Mills Inc., 4532 Elston-avenue.

FOREMAN—Wanted, experienced finishing foreman for furniture factory out of city. Capable of handling department of 30 employes. Must know colors and operate on production system. Address H K 33, Tribune.

FOREMAN for flat work, dept. of large Chicago laundry. State age and experience. Address T K 562, Tribune.

FUR repair man who can cut and sew. Apply in person 577 Broadway, Gary.

HAND sander experienced. Apply to Lopez Woodcarving, 2520 S. Western-av.

JELLY maker and extract chemist for Bakers supply house. State experience and references in detail. Address H K 30, Tribune.

LAUNDRY Engineer—10 yrs.' exp. Must be licensed. Good references. Garfield Laundry, 1217 S. Cicero-avenue.

LAUNDRY SORTERS—Must be exp. Steady work. Apply at once. 759 S. Cicero.

LAUNDRY ENGINEER Must be exp. State age, sal., refs. Address T M 179 Tribune

MACHINIST WANTED—That has experience in machine tool building, who can operate various production machines, do layout work, and has the ability to run a shop efficiently. State age, experience and give references. Position is out of town. Address H K 26, Tribune.

MECHANIC—For Super-Service station, 2656 Diversey.

OPERATORS—On pants; experienced in all sections. Address T B 359, Tribune.

OPTICAL shopman—All around. exp. Weiner Optical Co 3534 W Roosevelt.

PAINT SPRAYERS—Experienced only, who know how to spray steel drums, mix paint and handle spraying equipment. Steady work all year around to those who qualify. See Mr. Norwood, 1733 W. 74th-st.

PAPER CUTTER
Must be experienced in setup paper box factory. BEST PAPER BOX CO 2023 WILLOW-STREET.

PATTERNMAKER—Experienced on rayon dresses for factory 100 miles from Chicago. ADDRESS A 158, TRIBUNE.

PORTRAIT OPERATOR—First class; one who can also print and retouch; permanent position. Write Johnson Photo Co., Sheboygan, Wis.

SPEEDOMETER and clock repair man—Can rent space in U. M. S Service station. 4947 N. Western. Good car attendance.

STOKES & SMITH WRAPPER MACHINE setup man—Must be experienced. Best Paper Box Co., 2023 Willow-st.

VULCANIZER—Must be experienced. Steady job. 1945 W. Fullerton-avenue.

The Tribune offers special rates to persons who advertise for positions. For information and assistance in writing an advertisment stop at the Want Ad office, Madison and Dearborn-sts., or in the lobby of Tribune Tower.

Pharmacists.

REGISTERED or assistant pharmacist—Young man, short hours. S. Aven, 5575 Van Buren-street, Columbus Park Pharmacy.

…ST.—Alert, yng., fount. exp.; gd. ref.; sal., exp. S.W.S. Pol. pfd. Address D 372, Tribune

Boys.

BOY—Over 18; exp. in bakery. 824 Noyes-street, Evanston.

NO exp.; lt. fact. work. State age and salary expected. Address O 547, Tribune.

Farm and Garden Help.

GARDENER—First class, for small suburban estate; furnished home, with heat, elec. and gas free; married man without children. State age, experience, refs. and salary. Address T L 222, Tribune.

Clubs, Hotels, and Restaurants.

MANAGER COOK.
Year round job. Fully expd. Write full details. NORTHERN INDIANA OIL CO., 421 E. 4th-av., Gary, Indiana.

BARTENDER — experienced. Howard's Inn, 3953 Sheridan-road.

SODA dispenser—Expd. luncheonette. Adler Drug, 2065 N. Clark-street.

SODA man—Ice cream experience pref. W. E. Barnes and Sons, 7900 Ingleside-av.

Salesmen.

ADVERTISING SALESMEN—With car; automotive; high comm. An outstanding deal; sells on sight. New in Chicago. Apply 9-12 only. Rm. 1524, 165 W. Wacker.

HELP WANTED—MEN.

Salesmen.

ADVERTISING salesmen—Exp.; for estab. magazine; chance for big money for hard worker; comm. 154 E. Erie, R. 406.

AUTO CLUB SALESMEN—Something really new; sells in one call; big comm.; permanent; repeat comm. paid. 33 N. La Salle. 4-6 p. m. Fri., Room 2231.

AUTO salesman—Used car; sober and industrious; one who knows the business; real opportunity; commission. SOUTH CHICAGO BUICK, 8600 COMMERCIAL-AVENUE.

AUTOMOBILE AND TRUCK OWNERS NEED our tested auto product. Lib. comm. See Mr. Lunn, R. 405, 10 S. La Salle.

BEVERAGE SALESMEN FOR GOOD SELLing item. Liberal comm. Right men can make $30 per week from start. Will also franchise exclusive territory to distributors outside Chicago area. Drewry's Dry Ginger Ale, 3685 Grand-av. 8 to 12 a. m.

BISCUIT AND CRACKER ROUTE FURnished to men with 1 ton panel truck. Commission. 6046 W. Roosevelt-road.

BOILER compound—Full or pt. time; contact, hotel, indust. plants, apts. Comm. Interview 9-4. 1032 E. 75th-street.

GAS, Oil-Fuel Oil Salesman—Liberal comm. Feldman Petroleum Co., 544 W. Roosevelt.

GIRLS' coats—Concern specializing size 7-14 $3.75, and 11-16, $5.00, seeks representative with department store following for middle-west territory. Commission basis. Box 601. Realservice, 110 West 34th, N. Y. City.

HOSPITAL AND DOCTOR BILL INSURANCE Most popular insurance plan in 50 years. Big commissions and renewals. Call between 9 and 12 4100 W Madison-st. R. 2; 1259 Devon-avenue, Rm. 2.

JEWELRY SALESMEN [3]—Sell Bulova and Gruen watches on credit; big comm. Best jewelry deal in Chgo. See Goldstein Capitol Credit House, 1000 W. Roosevelt-rd.

MILLINERY salesman—Entire Mid-West territory. Must have department store following. Outstanding line. Excellent opportunity. Comm. State experience. Address T H 464, Tribune.

OFFICE SPECIALTY SALESMEN.
A Chicago mfr. wants salesmen with direct following to sell steel office filing specialties and other supplies; lib. comm.; full or sideline. White & Sons Mfg. Co., 159 N. Racine-avenue.

SPONGE and chamois salesman to represent out of town sponge house in Chicago; experience necessary; drawing account. Address O D 450, Tribune.

TWO GOOD MEN
The men we want are between 27 and 48. He is not looking for a temporary cleanup proposition, but an opportunity to make a permanent connection with a big, strong electrical unit organization that he can be proud to claim an association with.
There is a permanent connection with a business that is different and that is a recognized leader in its field.
The man who is fortunate enough to see this advertisement and meet the requirements has a real opportunity awaiting him. Applicants granted a personal interview. Comm. See MR. BUCKLEY.
FRIDAY, AUG. 4.
Hours 9 a. m. to 12 noon only.
BREVOORT HOTEL
120 W. MADISON-ST.

AT ONCE
THREE NEAT APPEARING MEN, 25 TO 50, MECHANICALLY INCLINED. FOR IMMEDIATE EMPLOYMENT. ELECTRICAL UNIT WORK. WORK IS STEADY YEAR AROUND AND GOOD EARNINGS. COMMISSION. APPLY EMPLOYMENT MANAGER, ROOM 618, 203 N. WABASH-AV. FRIDAY, 9 A. M. TO 4 P. M.

AMBITIOUS
MEN, BET. AGES 25-45, TO CONTACT LIVE INSURANCE PROSPECTS ON DIRECT LEADS. EXPERIENCE NOT NECESSARY. COMM. 176 W. ADAMS-ST. RM. 1500

A REAL OPPORTUNITY FOR GO-GETTERS.
High cash commission paid in advance on article every housewife needs. We take you out and show you how. Call 9 to 12. 4554 Broadway, Room 376.

6 GROCERY SALESMEN.
For specialty item. Must have at least 2 years' experience calling on Chgo. retail grocers, be steady, clean cut, high class and own auto. Bond required, our expense. Reasonable starting salary. Interviews in Chgo. Write Sales Mgr., 4600 Chippewa-st., St. Louis, Mo.

SALESMEN—With some experience on intangibles such as sales or tax services, educational courses, publications, etc., to cover Chicago, Wisconsin, Illinois, and vicinity with new business service for all types of executives covering industrial relations and geared to present conditions. Very profitable commission arrangement. Preference given to men with organizing ability. Write A. C. Croft, Deep River, Conn.

PROMOTION MAN WITH BOOK OR MAGAZINE salth exp. Want a man or woman capable of organizing and managing crews. The only book ever written that tells the cause and cure of disease and is a book vitally needed in every household. Comm., bonus. Give age, experience, references and religion. Only high grade nondrinker need apply. Address T J 570 Tribune.

STEADY EMPLOYMENT
Mature man, household appliance dept., large chain store. Permanent, pleasant work. Car necessary. Excellent percentage plus bonus. Opportunity for advancement. Apply 10 a. m. sharp, rm. 12, 845 Chicago-avenue, Evanston.

NORTH SIDE MAN.
Steady work through electrical appliance dept. large department store. Liberal percentage, weekly bonus monthly. Car essential. Apply Friday, 10 a. m., Room 12, 845 Chicago-av., Evanston.

SOUTH SIDE MEN.
Can place 2 men who are fitted for direct selling in immed. positions with good earnings. Sal. and comm. Apply L. FISH FURN. CO., Main Office 9 to 12 noon, 2237 W. Pershing-road.

BOYS—17-18. NEAT APPEARING H. S. grads from nearby small towns to work in Chicago; must be able to drive car and ready to leave town on short notice; travel to Wash D. C. and ret.; refs. req. Circ. sales work, trans. paid; draw acct. Appl. 10-12. Buena Park Hotel, Buena and Bdwy., R. 133.

MEN—Young clean cut H S grads.; age 18-22; to be trained in periodical sales dept.; exp. unnecessary; must be able to leave city; car furnished; drawing acct.; expenses advanced. Apply 10-2. Mr. Burton. 1104 S. Wabash. Rm. 80.

WANTED.
3 men over 27 to work with crew manager. Details of set-up, sal., and comm. discussed at personal interview. See Furn. Personnel Mgr. 10 to 1. 3036 Lincoln-avenue.

SALESMEN OR AGENTS.
To sell mystery signs, Chicago and surrounding terr.; substantial comm.; can earn $10-$15 daily. 343 S. Dearborn, Rm. 717.

A WELL estab. laundry wants a man to improve an estab. laundry route. Must be a business getter. Married man. South shore residence preferred. Salary and comm. Address T L 560, Tribune.

2 MEN over 22—With some sales experience to work with local manager. Apparel business. Job can be made permanent. Adv. comm. about $27.50 weekly. Apply 1014 North American Bldg.

SPECIALTY salesman—Over 30, with car; intangible exp.; opp. to earn up to $75 wkly. bonus-comm.; mgr. will train in terr. Financial Adj. Mgr., 210, 343 S. Dearborn.

SALESMEN—To sell draft beer; north and west side; commission on original and repeat business. Apply 2d floor, 414 N. Jefferson-st., Friday, a. m. See Mr. Trainor.

MEN—For new customer contacts with old estab. furn house; steady work; comm., bonus. 834 W. 63d or 3320 Lincoln.

SALESMAN—Protexem indispensible in decorating; no competition; comm. Room 412 154 E. Erie-st., Mr. Schwall, 10-12 A. M.

LIVE WIRE salesmen—To sell printing. Exp. not nec. Comm. 2448 Prairie-avenue.

NOTIONS WHSALE EXP'D ONLY DRAW against comm. Address T M 125, Tribune.

Agents

WANTED—MAN WITH CAR FOR PROFITable Rawleigh Route. Must be satisfied with good living at start. Sales way up this year. Write Rawleigh's Dept. ILH-128-101 Freeport, Ill.

Miscellaneous.

GOOD HUMOR
will hire a few more men over 21 years to sell ice cream. Excellent pay. Apply today. 10:30 a. m. 1125 W. Lake. 601 E. 61st-st. 1451 Irving Park-rd. 2736 Armitage. 4455 Fullerton.

3 MEN WANTED for service dept. Steady work. Must have small closed car, married men preferred. Apply Saturday, 10 a. m. only. HOOVER CO., Factory Branch, 845 Chicago-av., Evanston, Ill.

COLLECTOR—Ready to leave town immediately. Car; expenses and commission. ROOM 210. 343 S. DEARBORN.

YOUNG man to learn the brewery business. Mr. Gorham, 414 N. Jefferson, 2 p. m.

HANDY man—Rming. hse. Calcimining, painting. $1 day and rm. Del. 9779.

Employment Service.

LETTERS written to secure job—$2 B. H. Allen, 122 S. Mich., R. 1034. Wabash 4112.

SALARIED POSITIONS—SEE OUR AD THIS column Sun., Wed. R. W. BIXBY, INC.

HELP WANTED—MEN.

Employment Service.

EXPERT SERVICE TO UNEMPLOYED—Personnel aid, applications written; nominal fee. Interviews no cost. 30 N. La Salle, Room 437. Glasgow Brothers, Counselors.

Employment Agencies.

INDUSTRIAL ENGR.
Take complete charge production pin game factory employing 200; exp. only..$400
DESIGNER—Creative pin games......Open
SUPT.—Warehouse; paints $300
DESIGNER—Tool & die, reamers, etc..$225
SALES—Auto accessories; future $150
DRAFTSMAN—Sheet metal, refrig $175
SALES—Linens; hotel and hospital...$300
2 COLLECTORS......................$125
BOOKKEEPER—N. C. R. Oper. $125
BEGINNER—Jr. accountant; future $60
ADD. MACH. OPER.—Bank exp. $85

Radio Factory Men
RADIO Line Supervisor—Chassis exp...$30
RADIO Cabinet Inspectors 55c-65c
Phasers ....Open Analyzers ....Open
Service Men ....Open Inspectors ....Open
RADIO Service and Repair Men—Auto and home exp.; go car; mfr. ......$25-$35
PAINT Sprayers—Steel drum exp.........$30
YOUNG MAN with car; learn $16
AUTO Parts Man—Some exp.; South. ...$18
Int. Grinder ...75c | Typewrit. Mech. 55c
Brass Molders ..70c | Fellows Shaper ...80c
Stencil Cutter ..$25 | Ldry. Puller $14
TOOL GRINDER—Cutters, Reamers $35
YOUNG Bartender; 6 mo. exp. $15
Grill Men ....$18 | Fount. Boy $12
Boy, clean cut ..$12 | Bakers' Helper $18
Dishwashers ....$12 | Bus Boys.............$15
Fry Cook ....$18 | Fount. Man $18
6 Upholsterers, 55c
PRESSMAN—Miller, Kluge $30
MULTIGRAPH OPER.—Drive car $18
¾ COMPOSITOR—Feed Gordon $25
TRIANGLE, 25 E. JACKSON

THIS OFFICE OPENS AT 7:30 A. M.
SALESMAN, single; age 25-35; must have car; expenses and..............$125
2 BUSINESS MEN, age 30-32; learn finance business $130
JR. OFFICE CLERK, A1 at figures......$65
LETTERING MAN, some gold leaf......$50
COUPLE, rooming hse.; part time..$40 apt.
Houseman, painter $75
PANTRY MAN, country club...........$60 r.b.
HAMBURGER MEN ....$16-$20, mls.
Hamburger boys, no exp.................$60
Hotel clerks ..Open Soda fnt. ....$18-$20
Counter men ....$18 Cooks ....$15-$35
6 LIQUOR CLERKS, all locations..$18-$25
YOUNG MAN, own car....................$25
4 CAKE BAKERS ....$25-$35
3 BAKERS' HELPERS......................$18
AUTO MECHANICS, all locations.......$25
Auto paint. .....$25 Mech. help., tools.$18
Gas welder ....60c Tool and die....$1.10
O'SHEA, 64 E. Jackson

MULTIGRAPH opr., ribbon exp. .....$20-$25
Tool designer..$250 Jr. M. E. grad. .$150
Yg. Mechanical Engr., $1,500
Sprayers, lamps.50c Die cast oper.......65c
SILK SCREEN OPERS.
Tool, die mfg.......$1 | Sticker hand.........60c
Radio tester........60c | Slush caster...........55c
Casting filer.......$15 | Punch press..........40c
Tool lathe.........85c | Sprayer 60c
B. & S. auto ......95c | Experimental mach.
Radio phaser.....65c | Layout welder.
2 bakers, bread and kaiser rolls.
2d baker...........$20 | Baker's helper. ..$16
Broiler on steaks, chops, chickens.......$25
Hsp.D.W...$45 M.; Fntain. $15; Bus.$50.m.
OLDSMOBILE PARTS, $20
Gas and greaser.$20 | Mech. helper.........$15
Auto painter....Open | Auto mechanics.
All Trades-Garage Owner's
111 WEST JACKSON. 2D FLOOR.

ART DIRECTOR..................$5,000-$6,000
PROD. MGR., knitting mill..............$5,000
SUPT., automatic mach. mfg.............$3,600
CHIEF TIME STUDY ENGR., young..$3,600
3 JR. SALES BEGINNERS..........$125-$150
SALESMAN, office devices..............$150
SHIPPING CLERK, gen. mdse. exp. $18
COST CLERK, food control................$18
Squeegee oper. 50c Polisher-buffer 80c
Motor repair and maintenance.............$1.12
Tool and die..$1.10 | Armature winder. 65c
A1 sprayers.......65c | Nickel plater...........$30
Sticker hand, yg.60c | Violin maker............$40
Boy, poultry mk.$15 | Baker's helper $12
RESTAURANT MANAGER, 35-40.........$25
Hotel clerk.........$90 | Soda men ....$16-$21
Hamburger man..$21 | Couple, priv.$60 r.b.l.
Bus boy ....$14 | Dishwasher $12
Wabash, 202 S. State, R. 900

YOU'LL LIKE OUR SERVICE
IT'S DIFFERENT
Mechanical engr., age 25.................$150
Vertical milling machine...................90c
Turret lathe.....85c | Hand screw.............75c
Lamp sprayer........ | Bullard bore...........
Slush casters....... | Assemblers ....
ASSEMBLER-SERVICE 50c
Plasterer ....$35 | Steam table.............$23
Rest. baker.......$30 | Baker, Lith., Rye.......
Comb. Salad and Pastry Cook.............$22
Farm Couple; wife cook..................$60 R B
Fountain boys, chain experience.........
SEE MISS KELLY FOR GARAGES
Ford mech. ......$30 Gen. rep. mech.....$30
MONARCH, 166 W. WASHINGTON-ST.

MACHINE DESIGNER, $175.
2 salesmen; 40-50; car; Masonic pref.$65+
4 MEN; 18-26, car; 9 a. m. to 2 p. m.$65
PRESSMAN—Cylinder; Kelly ....$35-$40
PAPER CUTTER—Cleveland folder.......$30
4 BOYS—CLEAN-CUT; NO EXP. ..$11-$14
4 TOOL-DIE MKRS.—MFG.; SO.............$1
2 Experimental Machinists—South.........80c
Machinist, 75c-80c. Lathe hand, 40c.
KITCHEN MAN—Young; loop...........$60 b.
Fount. cook.....$25 | Counter boy..........$16
Fount. boy.......$15 | Bus boy.................$12
Glass wash......$12 | Kitch. man.............$13
CADILLAC, 14 E. JACKSON

Cost Auditor, Travel, $250
TAX ACCNT., L. L. B. or C. P. A.....$300
HOUSEWARES-TOY BUYER $175
TIME STUDY grad., M. E.; rubber products or allied exp. $250
MACHINE TOOL & DIE DESIGNER..$250
ASST. CREDIT MAN, single; Omaha..$125

SALES EXECUTIVE
under 45 years.; wide experience in consumer goods; natl. distrib....$8-10,000
Glader Corp., 110 S. Dearborn

SHEET METAL ON CABINETS..........55c
BOYS FOR SPOT WELDING...............35c
SPRAYERS WITH JOB SHOP EXP......60c
AMMETER REPAIR MAN 50c
TOOL AND DIE MKR., MFG. CO.........OPEN
WIRE WORKERS; SOME EXP..............55c
STRAIGHTENERS ON SMALL PARTS.50c
FACTORY-SHOP BOYS $12
Loop, 36 S. State, Rm. 1310

SPEC. Food, Drug Sales, natl. org.; single, 25-30; exp. selling dlrs.; car nec.$100+exp.
Credit Collection Men, 25-35......$100-$130
ELLIOTT FISHER BKKPR....................OPEN
Hotel Clerk, out of city...................$120 up
HOTEL CLERK, LOOP EXP. $120
PAINT SPRAYER, STEEL DRUMS........50c
Lamp Wirers. Internal Grinder.
Radio Serv. Man. Elec. Maintenance.
S-H-A-Y, 30 W. WASHINGTON.

GEN'L COPYWRITER
Age 27-35. INTERVIEW TODAY....$250
MECH. ENGR., Packs-Lift. devices.....$225
EXPD. MAIL CLERK—Prefer knowl. Multi-Addressograph machines..........Open
2 YOUNG M. E.'S [To train]..............open
TRAV. AUDITOR $175
BUSINESS MEN'S CL. HSE., 209 S. State.

WATCH BUYER $6,000
SALES MGR.—Radio Station $6,000
[10] SALES—Age 25-30; single; employer interviewing our ofc. today...........$100+
STENO.—General Office; loop $80
OFFICE BOY—18-19; good at math. .$65
CONSOLIDATED, 11th fl., 209 S. State.

STENO.-CLERK, age 22 ....$18
OFFICE BOY-TYPIST $65
FOUNT. MANAGER-cook, N. S., start..$25
Extra bar tend..$4 | Hamburger boy..$16
Fount. boy.......$15 | Delivery, liquor..$12
Hotel Clerk..$75, R. | Wht. houseman..$60
NO. SIDE CONSOLIDATED, 1001 Leland.

2 MAJOR elect. tech. corresp.
Trav. auditor, branch house acctg.
Salesman, U. grad., hi-grade.
Steno., raised on farm.
Sr. Clerk, good at figures. Gentile.
Office boy, clean-cut, S. S., young. Prot.
OCCUPATIONAL, 310 S. MICHIGAN.

MECHANICAL ENGINEER $110
COLLECTOR, age 25-35 ....$150
GR. CHEMIST, LAB ASST $85
H. S. GRAD., no exper. $40
MOTOR REPAIR, ELEC. $25
S. SIDE CONSOLIDATED, 1105 E. 63d-st.

A1 GREASER, MINOR REPAIRS...$16-$23
HELPER, some carburetor OR ignition.
Mech. helper ....$15 | Garage days $16
Auto parts ....$20 | Fender repair 90c
GEN. AUTOMOTIVE, 37 W. Jackson, R 49.

10 AERONAUTICAL DESIGNERS.
4 tool designers, automotive engine exper.
2 tool draftsmen, some tool room exper.
Mechanical designer, cameras, light machy.
AMER. ASSN. OF ENGRS., 8 S. Michigan.

5 DESIGNERS—Draftsmen-mech...$175-$250
Credit-wholesale food exp. $200
Credit-retail budget exp. $150
HARRISON PERSONNEL, 20 W. Jackson.

INSTITUTION ENGINEER—Young ..$120-b.
Farm Hds...$35 r.b. | Putty Runners 55c
Kitch. Boy..$40 r.b. | Brass-Alu. Mold. ...70c
BUSCH AGENCY, 184 W. Washington.

TOOL-DIE, $1; ASSEMBLER, 40c HOUR.
Hotel Maint.......$75 | Hospital Engineer.
Counterman ....$14 | Hotel vacu'm man.$60
MORRELL AGENCY, 306 W. Madison-st.

AUTO MECH. HELPER-FENDER REP..$25
Gas attend.......$25 | Auto mech. $25
Available Auto, 343 S. Dearborn, R. 204.

DIE ASSEM. | 6 UPHOLSTERERS
GEAR CUTTER | MILL. MACHINE
CERTIFIED. 30 N. WELLS.

SEE MISS DEAN OR MISS HARVEY FOR BEST HOTEL, REST., CLUB JOBS. SHAY, 936 N. MICHIGAN-AV.

HAND LAUNDRY MANAGER—City exper., $20 week. ELITE BUREAU, 57 E. Oak.

SHEET metal L. O. Sprayers, Punch Press. GREAT NORTHERN, 601 W. MADISON.

CAPITAL EMPL. SERVICE, 162 N. STATE. Lic. Eng., tops, $140BR. Painter, $50apt.

PARTS—INSP. ....FACTY. TOOL, DIE. ROYAL, 184 W. WASHINGTON, 2D FLR.

ERRAND BOY—AGE 18-19..................$40 RELIANCE, 32 N. STATE, ROOM 1417.

TRADE SCHOOLS—MEN.

DEMAND FOR FREIGHT TRAFFIC MEN— FREIGHT TRAFFIC INSTITUTE 176 W Adams-st., Dept. T-11. State 2330.

— BE A FREIGHT TRAFFIC MANAGER — College Advanced Traffic, 330 S. Wells.

GOV'T. EXMS.—BANK EXM., ENGINEERing aid. Mondell Inst. 230 W. 41st, N. W.

LEARN WATCHMAKING—CATALOG FREE. CHICAGO SCHOOL, 155 N. CLARK-ST.

TRADE SCHOOLS—MEN.

AIR CONDITIONING
should excite the live wire who really wants an oppty. for steady employment and good pay. Easy to learn under our approved methods. Come in and inspect our laboratory and shops. America's finest. Open daily 9-5; Wed to 9 p. m. Write or phone for admittance pass and "Vital Facts." Refrigeration and Air Conditioning Institute, 2152 Lawrence. Longbeach 6100.

LEARN TOOL-DIE MAKING
MACHINIST TRADE.
AUTOMATIC SCREW MACHINES.
Visit Most Complete Shops in America.
FREE EMPLOYMENT SERVICE.
Open days, eves. Call or write for Free Book.
ALLIED SCREW MACHINE CO., INC.
609 W. Lake-street. Dept. T. Hay. 1136.

PAY AFTER GRADUATION.
W-E-L-D-I-N-G
Tool, Die—Machinist—Screw Machine.
Body and Fender—Auto. Diesel.
Refrigeration — Air Conditioning.
Est. 35 yrs. GREER, 2030 S. WABASH.

— MOLER TRAINING IN BARBERING — tells the whole story. Positions waiting. Day and evening classes. Investigate.
MOLER COLLEGE,
177 N. State-st. CEN. 6393.

— — — T E L E V I S I O N — — —
National org. preparing men for immediate employment paying up to $50 weekly doing Television demonstrating. Call Del. 3512 or write A. T. I., 433 E. Erie-st., Chicago.

EARN WHILE LEARNING. AUTO MEchanic, body, fender, Diesel. Practical shop training. Phone, call, or write. Days-eves. FEDERAL AUTO ENG., 2040 Washington-bl.

— LEARN TOOL AND DIE MAKING — Machinist Trade. Low Rates. National School of Mechanical Trades. 628 West Lake-street. Monroe 2346.

Drafting, Air Conditioning.
Day or eve. For inf. write, call, or phone. CHICAGO TECH., R. 25M, 118 E. 26th-st.

WILL train reliable men to service elec. refrigeration, air condition, spare time. Write Utilities Eng. Inst., 404 N. Wells.

HELP WANTED—WOMEN.

Stores and Offices.

BKPR-Steno.—Young woman; smart appearance; perm. Levitt Shop. 546 Diversey.

BKPR.—SM. OFFICE; state exp. and sal.; stay. Address T L 375, Tribune.

COUNTER girls—Must be expd., for dry cleaning stores. 4700 Woodlawn-av.

DEMONSTRATORS—Attractive, with long bob; traveling; no canvassing; salary. We train. Majestic Hotel, 11-3, Mrs. Burton.

FOOD demonstrators—Retail stores, 20-30 yrs. old; H. S. grad.; sales experience; good appearance; part time. Give full details as to experience, age, and education. Address T J 377, Tribune.

STENOG.—Several yrs. exp.; familiar machinery terms. Address T J 376, Tribune.

TYPIST, teletype operator, recorder—Approx. 25; telegraph exp.; neatness, intelligence essential. Start part time. Opportunity. Address T H 467, Tribune.

Professions and Trades.

ARTIST model—Eves. Call only 6:30-9:00. 923 Milwaukee-avenue.

BEAUTY school supervisor and instructor—All subjects. Lic. and exp. State qual. etc. Address T H 367, Tribune.

BEAUTY oper.—Exp. hair stylist. All around. Gd. sal. 1 steady; 1 extra. 3133 S. Halsted.

BEAUTY operator—Expd. A1 all around; steady. Apply 6350 N. Oakley. Shel. 5028.

BEAUTY operator—For part time work All around. Seeley 1333.

FINISHERS—Experienced on dresses. VIKING, 711 W. LAKE-STREET.

FUR Finisher—Experienced; apply J. Fagin, 1529 Howard-st.

HAND FINISHERS on Shaker sweaters—Experienced. Crescent Knitting Mills, 910 Jackson-blvd.

INSTRUCTOR or forelady—On rayon dresses only. Ray Garment Co., 2655 W. 38th-st.

Millinery Turban Makers
Experienced only. Steady work if qualified. Bi-Rel Hat Co., 630 W Jackson-blvd.

MILLINER—Exp., with sales ability, for hand made hats. Dearborn 9856.

MILLINERY makers—Experts retail exper. Peacock Hat Shop. R. 1112, 17 N. State.

OPERATORS.
Single needle, must be exp. on shirts or jackets. 1319 S. Michigan-av., 5th floor.

OPERATORS—Experienced on shirring, zigzag, tucking. Good pay. Oriental Pleating Co., 234 South Market, 4th floor.

OPERATORS—Exp on ladies' dresses; steady work; good pay. Apply at once. Rainbow Garment Co., 2302 Wabansia-av.

OPERATOR—Zig-Zag exp. on football jerseys. King Sports Wear, 1115 N. Franklin.

SINGLE Needle operators—Exp. on wash dresses. 500 S. Throop, 3d floor.

Household Help.

COUPLES — FOR ADVERTISMENTS FOR couples see separate subheading "Coupes" immediately following this subclassification.

GEN. housework—Care for invalid; cooking; sm. family; no children; rm. bd. $7 week. Call Albany 3378 after 7 p. m.—Borden.

GEN. HSWK.—Cooking; white; no laundry; 1 child; stay; refs.; $10. Div. 2262.

GEN. HSWK.—Wh., exp.; no cookg.; lgt ldry. 1 sch. child; stay; $6. Butterfield 4016.

GENL. HSWK.—No cook'g.; no heavy laundry; 1 child; own rm.; $6-$7. Key. 9475.

GEN. hswk.—Cooking, exper., wht.; small hse.; no ldry Stay. Adults. Mid. 1991.

GEN. hsewk.—Girl, wh.; gd. home; sal. and room; no children. Edg. 5009.

GEN. hswk., wht., 20-32; expd.; no laun.; own rm., asst. 2 child., $10. Lake V. 7488

GENERAL housework; country girl preferred. Stay. Prelutsky. 3859 W. Adams-st.

GEN. HSWK.—White; 20 to 30; no cooking; assist baby; stay; $7. Austin 4622.

GIRL—Wh., under 30; hskpg., wid. home out of Chicago; refugee or country girl considered; lt. work; home, small wages to start. Address D 379, Tribune.

GIRL—White; genl. hswk.; must be good cook; expd. Aug. 21-Sept. 11 only; refs.; laundress empd. Address T M 319, Tribune.

GIRL—White, 20-30; gen'l hsewk.; plain cooking; own room-bath; personal laundry; city references. Hyde Park 4796.

GIRL—White, young; general housework; no laundry; like children. Stay. Hol. 6712.

GIRL—White; gen. hswk.; light laundry; 1 child; stay. Ardmore 7172.

GIRL—Wht.; 20-30; housewk., sm. apt., no laundry. 1 child. Stay or go. Rav. 8927.

GIRL—White; 25-35; good cook; stay; no ldry; good sal.; refs. Adults. Bri. 5263.

GIRL—Wht., gen. hsk., no ckg.; laun.; stay. Own r.; 1 child; $6. Hyd.0288. 7234 Bennett

GIRL—Wh. 20-30; light housework; cooking; no laundry. Belmont 3060.

GIRL—Wh.; lt. hsewk.; assist convalescent; own rm., $5. University 7001, Evanston.

HOUSEKEEPER—Employed couple; Catholic; plain cooking; own room; no laundry. State wages. Address B N 223, Tribune.

HSKPR.—Over 35; white; complete charge; gd. home; sal. Tri. 1276 aft. 4 Fri-Sat.

HSEKPR.—Part time work, exch. for full board, room; semi-invalid. Irv. 5159.

MAID—For 2d work; white, 20-35; adult family; own room; other help; pleasant living conditions; opportunity for advancement; must be very neat, willing and have character references. Apply in person afternoons only. 1231 Asbury-av., Evanston.

MAID—White, under 30; gd. cook; assist lndry.; stay; 2 adults; $10 wk. Bev. 0219.

NURSEMAID—Wh.; 8 mo. child; small apt.; stay; $10. Address T G 270, Tribune.

WOMAN—White, middle age, for institution; gen. hswk; good home, room and board; $5 per wk. Apply 5740 W. 22d-pl., Cicero.

WOMAN—30-35; hswk., care 2 children; own rm.; no ldry. 1639 N. Lotus. Michael.

2D MAID—Exper. white; large Glencoe family. Ph. Glencoe 197 or Seeley 1000.

THE TRIBUNE offers special low rates to persons advertising for positions. For further information stop at the Want Ad office, Madison and Dearborn streets or in the lobby of Tribune Tower.

Couples.

COLORED couple—Over 35; honest, reliable and sober, to assist colored male hsekpr. with kitnt. apt. in exchg. for rt. of their apt. Husband or wife must be empl. part time. Address T B 61, Tribune.

COUPLE—For rmg. hse., man all around wk.; woman hskpr. R. 1006, 6 N. Clark-st.

Clubs, Hotels, and Restaurants.

COOK—White; age 25-35; tea room exp. Apply 30 W. Chicago, Miss Weaver.

FOOD checker and cashier—Exp. Permanent. Phone for appointment. Dearborn 1831.

HUNGARIAN 1st cook—EXP. cooking and baking. Ehrlich's, 5238 Hyde Park-blvd.

— — — — SALAD GIRL, A-1 — — — — EHRLICH'S, 5238 Hyde Park-blvd.

SODA GIRL—Expd.; steady work. See Mr. Craig, 400 W. North-av.

TEAROOM manager—Middle aged woman; experienced; refined; North Side. Address T E 161, Tribune.

WAITRESSES—4, must be experienced. Will clare Restaurant, 7464 Exchange-av. Phone South Shore 4784.

WAITRESS—25-35; experienced in short ord. No Sundays. 2609 Lincoln-avenue.

WAITRESSES—Expd., 20 to 30, neat appearing, attrac. Apply 11 to 2, 1105 Granville.

Saleswomen.

PLAN to sell our Christmas cards this year. Unusual GROGAN line makes for easier acceptance, bigger repeats, worthwhile commissions. Phone, write, or call for free approval samples. GROGAN CO., 122 S. Mich.

Wholesale Ladies' Wear
wants women to work at home; average $15 weekly comm. Miss Reed, 126 N. Wells.

10 NEAT ladies—Outside work. North and N. W. side. Sell Beauty Shop service. Salary and bonus. Mr. Hickey. 330 S. Wells. Suite 714, 9 to 2.

SOLICITORS—Experienced, to assist department manager in household appliances. Salary and comm. 3737 N. Kedzie.

XMAS CARDS—$1 PERSONAL; ASSORTments; comm. Stauder, 82 W. Washington.

CHRISTIAN WOM.—RELIG. ED. WK. GUAR. income; comm. Address T G 145, Tribune.

HELP WANTED—WOMEN.

Agents.

WOMEN-MEN—Wh. or col., take orders for amazing new prod.; 75c profit. Boul. 3754.

Miscellaneous.

YOUNG LADY—Not over 35; attractive; handwriting expert; to give character analysis; salary to start $40 wk. and bonus; state exper. Reply by letter only.
Kitty Davis Cocktail Lounge.
JACKSON AND WABASH.

YOUNG, attractive girl to distribute samples. Must be attractive. 828 E. 63d-st. Midway Restaurant.

WOMAN—Married, cleang. work, exch. furn. apt. 1411 Hyde Park-blvd. after 10 a. m.

Nurses' Registries.

REGISTERED, Grad. and Undergrad. Nurses. Anaesthetist—Out of city...........$125+ SHAY, 936 N. MICHIGAN, OPP. DRAKE.

UNDERGRADUTES AT ONCE. Chicago Registry, 2818 Cambridge. Gra.0202.

Employment Agencies.

TYPIST-SWBD.—SOME COMPT. EXP..$70

50 GIRLS—NO EXP.
We have openings for 50 clean cut slender girls, 18-23 yrs. old; high school educ. pref. Must be willing to work nights.
STEADY JOBS, $14.50
CANDY WRAPPERS.
20 expd. candy wrappers—day or nites; top wages.
STAPLERS OR WIRE STITCHERS....$14
Coil Winders, open. Power Mach., open.
WATCH FOR OUR AD IN THE SUNDAY TRIBUNE.
CADILLAC, 14 E. JACKSON

BKKPR.-COMPTOM. OPER.—LOOP.........$90
SECRETARY-STENO. Loop ofc.; oppor.$90
STENO.—Light Dictaphone oper. $90
STENO.-BILLER—South Side..................$90
ORDER CLERK—Typist-swbd. $75
STENO.—Rapid dict.; 1 girl ofc. $85
3 STENOS.—2 years' experience $70
HAND COIL WINDERS, steady, exp....$17
COIL WINDERS voice speakers $17
10 SOLDERERS, radio line exp..........$16
Cashier & food checker, hotel....$65 mls.
Cookie packers $14 Soda fount $15
Sewing mach...$17 Waitresses $14
Kitch. helpers...$12 Sandw. girls.......$13
TRIANGLE, 25 E. JACKSON

ZINSER PERSONNEL SERVICE.
DEMONSTRATORS.
Hostess-cashier—Experienced.
Ediphone operator—South side.
Ediphone operator—Law degree.
Switchboard operator-typist.
Burroughs Moon-Hopkins biller.
Typist—Knowledge dictaphone.
Stenographer-Dictaphone operator.
University graduate—Chemistry major.
Stenographer—Insurance claim exp.
Editor-Stenographer—Know medical terms.
Multigraph oper.-addressograph-graphotype.
140 S. Dearborn-st. Room 1548.

CORBOY-CALVIN, 20 W. JACKSON.
STENOGRAPHER—Corp. law exp. $30
STENOGRAPHER—Patent law exp.......$30
STENOGRAPHERS; 1-2 years' exp. $18

BOOKKEEPER-TYPIST DEPT.
Asst. bk., Gen. Mtr. Typist-Asst. bkkpr.
Asst. bk.-stenog. File clerk—Law exp.
Asst. bk., accts. rec. Asst. bk., accts. pay.
Typist—Order desk. File clerk—F. C.

STENO.—Lite, some bkkpg., loop...........$100
STENO.-teletype operator—Loop 95
DICTAPHONE OPERATOR—Loop 85
DICTAPHONE OPR.—21-24; southwest 85
STENO.—Attr., 21-25, 5 da. wk., N.W. 85
FILE CLERK—21-25, 5 da. wk., N.W. 80
2 A-1 TYPISTS—Loop 70
FILE CLERKS—Tall; Michigan-av. 65
CASHIER—Small, attr., 20-23 ....$40 and m.
MOLENE. 105 W. ADAMS-ST.

STENO.-SECY.—5 das.; S. W. $110
Accts. Receivable Bkkpr.-Steno. $90
STENO.; P. B. X.; near Loop..................$80
Accts. Payable Bkkpr...............................$80
Radio Line Solderers and Assemblers....$17
Radio Condenser Winders.......................$16
5 NITE WAITRESSES; GD. TIPS; $12, M.
Bakery Sales ....$15 Steam Table $14
Wabash, 202 S. State, R. 900

ASST. BKKPR.-TYPIST, univ., young.$27.50
STENO., age 25..$85
STENO.-DICTAPHONE, age 23.................$50
N. C. R. ELLIS BKKPR.-Typist..................$95
CREDIT investigator, auto finance $20
HOTEL APT. MANAGER..................$50. Apt.
Hotel Maids, wh.$52 | Col. htl. mds..$40-55
Dishwash., nites.$10 | Fountain $14
WAITRESS, tea room. No. Suburb.
NO. SIDE CONSOLIDATED, 1001 Leland.

— — SECY. TO PRES., MFG., $110. — —
BKKPR.-CASHIER, Retail, N. S. $110
HOTEL P. B. X.-BKPG., south................$100
BOOKKEEPER-STENO., Loop..................$95
DICTAPHONE-STENO., A1 Opport. $110
MOON-HOPKINS BILLER $87.50
ACCTS. PAY. BKKPR., loop....................$80
Craig Agency, 209 S. State.

FILE CLERK—Pref. mfg. exp. $25
SUNDSTRAND ADD. MACH. OPER., South ....Open
LEGAL STENOGRAPHER ....Sal. open
STENO.-SECY., Southwest side...............$20
F. C. bookkpr.-steno., textile exp...........$20
Glader Corp., 110 S. Dearborn

STENO.—MTGE. LOAN EXP. $100
ASST. BKPR.-LIGHT STENO. $100
Swbd.-Steno., $85 | Dictaphone Oper. ..$80
ELLIOTT-FISHER BKKPR......................$110
Burroughs Moon Hopkins biller—5 days.
WAITRESSES..............$7-$12; GOOD TIPS
Soda girls....$12-$17; Hotel maids.....$50
S-H-A-Y, 30 W. WASHINGTON.

— — — — FRIDAY IS JOB DAY. — — — —
See us TODAY. Start work Monday. WE PLACE, Office, Factory, Hotel Resturant and Institution HELP. Free Registration. REASONABLE FEE.
Monarch, 166 W. Washington

WADDELL-WINN—1 N. LA SALLE.
ASST. BKKPR.—Some stenography; must understand accts. rec., posting.............Open
ASST. BKKPR.—Sales dept.; will teach N. C. R. bkkpg. machine.........................$25
Policy writer—Casualty and auto; loop.$75
STENO.-SECY—Mich.-av.; 5 da. wk....$25

COIL winders, hand or auto...................37c
Bkpr. ....$15 | Typist $12
Punch Press .....40c | Solderers 32c
Hosp. pastry.$50rbl | Hosp., no exp..$25rbl
2 Cake Wrappers, large shop.............$14.50
All Trades, 111 West Jackson

STENO.-SWBD.; 5 DAY.............................$80
TYPIST—MFG. CO.; 5 DAY.......................$70
CELLO WRAPPERS $12
HD. COOKIE WRAPPERS $12
RADIO WIRER-SOLDERERS $17
LOOP, 36 S. STATE, R. 1309.

—DICTAPHONE OPERATOR—
Steno.—N. S.; good experience.
Clerical, typist—N. S.; 25-30 yrs.
Cashier-bkkpr.-steno.—Evanston.
Legal and commercial stenographers.
OCCUPATIONAL, 310 S. MICHIGAN.

STENO.-SECRETARY: SOUTH $100
ELLIOTT-FISHER—ACCTS. PAY.........$100
N. C. ELLIS BOOKKEEPER $90
BURR. MOON-HOPKINS BILLER $90
COMPTOMETER OPERATOR—Loop $75
CONSOLIDATED, 11th fl., 209 S. State.

WAITRESSES—$7-$12; GOOD TIPS.
Hotel maids—White and col. ....$42-$58
GENL. HSWK.—Some cooking ....$12-$18
PRACTICAL NURSE—JEWISH ....$12-$15
SHAY, 936 N. MICHIGAN-AVENUE.

PRIV. hskpr...$12 b. | Fount., no. exp. ..$35
Waiter, res..$35 r.b. | Flower makers $12
Salad girl ....$14 | Nurse, inst...$35 r. b.
BUSCH AGENCY, 184 W. Washington.

EXP. FACTORY PLACEMENT CLERK.
Power mach.....$15 | Fount. girls...........$15
Inst. maid..$30 r. b. | Waitresses ....$8-$12
PROGRESSIVE, R. 1124, 202 S. State.

2 EXP. SECRETARIES—25-30; Loop ..$110
2 SECRETARIES to Fur Buyers; loop 90
4 COLL. GRADS.—21-26; no exp. nec. 80
SUPERIOR PERSONNEL, 105 W. Adams.

UNDERWOOD F. F. BILLER, 22-28.....$75
Steno., policy writers, loop, 22-28.......$85
Steno.-bkkpr., F. C., 23-30, South Side.$80
UNIVERSAL PERSONNEL, 28 E. Jackson.

E WHITE BUREAU, 42 E. WALTON.
Whl. apt. maid, $55; whl. hsemds., $10-18; col. mds., $45-$50; whl. nrsmd.; stay; $10.

HSMAID.—Exper.; 2 Swed. $14; 1 col. $12.
Waitress, grill ex.$12 | Punch press.......$15
PARK EMPL., Bank Bldg., 6306 Cott. Gr.

CELESTER M. HORTON—310 S. MICHIGAN.
SECY., editorial exp. $25
MEDICAL STENO., A1, loop.

STENO., DETAIL, AGE 25-28; $85.
ORDER WRITER, DETAIL, $75.
RELIANCE, 32 N. STATE, RM. 1417.

MANY attractive openings for girls with banking, ins., finance exp....Top Salary FINANCIAL PERSONNEL, 111 W. Jackson

— — FINEST JOBS ALL OVER CITY — — P-R-I-N-C-I-P-L-E 6355 Broadway.

— — — MODERN—879 N. STATE. — — — Hostess, $18; exp. cooks, waitresses.

AAA1 DICT. OPER.; UNDER 27..........$90 HAHN-MARTIN. 7 S. DEARBORN-ST.

CAPITOL EMPL. SERVICE, 162 N. STATE. Pol. kit., 35 y., s.s., $10 m. Ft. girl, $70 m.

6 TEA ROOM WAITRESSES.......GOOD TIPS Lee Empl., opposite Davis L Sta., Evanston.

TRADE SCHOOLS—WOMEN.

LEARN COMPTOMETER by actual working exp. Free catalog. Placement. Century College 30 E. Adams. Fra. 8478.

"MISS CHICAGO'S" FAMOUS STUDIOS. Learn Fashion—Photo Modeling. Special low August rates. 155 N. Clark. Dea. 7573.

SPECIAL advantages for girls who register NOW for Beauty Culture class. MARINELLO, 108 N. STATE. STATE 5057.

HOTELS CALL FOR TRAINED WOMEN. Gd. pay. Learn at home. Write Lewis Hotel Training Schools Desk 749 Washington, D. C.

BE A SWITCHBOARD RECEPTIONIST— Real placing service; 9 days. Visit Am. School Field's Annex 24 N. Wabash. Cen. 6646

GIRLS—CASHIERS NEEDED. Coin change and other machines. Come in for details. Chgo. Business Coll., 190 N. State. Fra. 4122.

HALE SCHOOL OF BEAUTY CULTURE— 162 North State-street. Central 5007.

BE A POWER MACHINE OPERATOR—DAY or eves. MASTER SCHOOL, 400 S. State.

BE AN APT. HOTEL MGR. — CATALOG free. Hotel Exten. Div., 203 N. Wabash.

—AMERICAN School of Beauty Culture.— 30 E. Adams-st., 9th floor. Central 5446.

THE COLLEGE OF SWEDISH MASSAGE. 30 E. Adams-st. [Cor. Wabash] State 5313.

WILFRED ACADEMY BEAUTY CULTURE 9 W. Washington. State 5861.

MANICURE course. Incl. tools, $17.50. Allied Beauticians, 5 N. Wabash. Dea. 6818.

HEIM BEAUTY SCHOOLS—Complete course. $65. 6 E. Lake-st., 936 W. 63d-st.

TRADE SCHOOLS—WOMEN.

Only $5 Enrolls You in
De Lee University
OF BEAUTY CULTURE.
Come in and see Chicago's finest school or send for FREE 42 page photo booklet.
30 W. Washington. Cen. 8225

Moler College Training in Beauty Culture
tells the whole story. Fits you for double the minimum wage scale because of the personal instructions in private booths Get the facts. Open day and every evening.
177 N. STATE-ST. CEN. 6393
ADJOINING CHICAGO THEATRE.

ATTRACTIVE GIRLS.
Excellent opportunity for those who qualify for fashion modeling. Sizes 12 to 18. Free placement service.
VERA JANE STUDIO
64 E. Jackson-blvd. Wabash 9332.

— CHICAGO COMMERCIAL COLLEGE — SWITCHBOARD—6 LESSON COURSE...$1 Key and plug boards. Secretarial, $5 mo. GREGG, MUNSON AND PITMAN. Excellent placement facilities. Day or eve. Visit, phone, 127 N. Dearborn. Fra. 4803.

— — — — DENTAL NURSING — — — — Easy to learn; summer terms now; pay most of your tuition after you graduate. CHICAGO SCHL. OF DENTAL ASSISTS. 64 E. Lake-st. Visit, phone or write.

— — LEARN BEAUTY CULTURE OR — — Swedish Massage. Free Placement Service. SELAN'S SCHOOLS
North: 2744 Milwaukee-av. Spaulding 6616
South: 6404 S Halsted-st. Normal 2500

GOOD PAY WHILE LEARN'.
Winthrop School of Nursing. [Est. 25 yrs.] 6206 N. Winthrop-av. Write for free booklet.

— — HOSTESS-WAITRESS TRAINING — — Summer rates; easy terms; free placement. NATIONAL HOSTESS-WAITRESS SCHOOL. 4th fl., 140 N. Dearborn [at Rand.]. Dea. 5249.

SHORTHAND.
10 EASY LESSONS.
Write Clark's Shorthand 608 S. Dearborn.

INVESTIGATE OUR SPECIAL TERMS ON Swedish massage. Also free course. 15 Salons. Chicago New York Miami MELLQUIST 177 N. STATE. CEN 6830.

MODELS—Prepare for the busy season. Extra, Steady Work. Free Placement Serv. MALLON-FRIEL STUDIOS. 32 W. Randolph, 5th fl. Dea. 3106.

BEST TRAINING AT LOWEST COST — Chicago Academy of Beauty Culture 37 SOUTH WABASH. STATE 4421

DENTAL nursing — Uncrowded field. Money making, easy to learn prof. Visit National School Dental Nursing, 10 W. Jackson.

LEARN FASHION AND PHOTO MODELING Call or write for test chart. Joe Keith. 14 W Lake. Dea. 0134.

LEARN BEAUTY CULTURE THE DISTINCtive Burham way. Day and evening classes. 140 North State-st. Randolph 3355

GIRLS—TAKE COMPTOMETER NOW. Big demand. Visit CHICAGO BUSINESS COLL., 190 North State-street. Franklin 4122.

LOST AND FOUND.

TO FINDERS.
If you have found a cat or dog, a pocketbook, jewelry, or fur, and cannot locate the owner through the "Lost and Found" advertisements in The Tribune call and go through the "Lost and Found" index at the PUBLIC SERVICE OFFICE.
1 S. DEARBORN-STREET.

TO LOSERS.
If you are listed in the telephone directory you can charge an advertisement of your lost article by telephoning Miss Miller of The Tribune ad taking department, Superior 0100. Your advertisment receives the benefit of free listing in The Tribune Public Service office mentioned above for a period of two months. The service facilitates the recovery of lost articles advertised.

BAG lost—Lady's brown, containing valuable keepsake jewelry. West Side. No questions asked. Reward. Hay. 0722.

CHANGE purse lost Tuesday noon on bus rte. 53 Black leather Reward. Gra. 0557.

DIAMOND Shrine pin lost—In the loop Thurs a. m. Rew F. J. Best, Mgr., Morrison hotel.

DOG lost—Female black and white Boston terrier; at Hom. and Arth., Sears parking lot; children grieving; reward. Mer. 4163.

DOG lost—Boston bull terrier, male; brown and white; reward. Rad. 0840.

DOG found—Wire hair terrier. Give details. Address T H 466, Tribune.

DOG lost—Small black and white female; Skippy; vic. Harlem-Higgins. Rew. New.2904

DOG lost—Weds.; male, brindle bull vic. 5600 Milwaukee-av. Pet. Rew. Pen. 5622.

DOG lost—Boston bull, brindle clipped ears, fem.; ans. to Squeaky Rew. Irv. 0272.

DOG LOST—Male Boston bull, vicinity 102d-Prospect. Reward. Beverly 1650.

DOG lost—Wire haired terrier pup, black spots on wh.; nr. 83d-Drexel.Rew.Rad.0238

FRAT. PIN lost—T. E. P. Return Wallis Levin. Reward. Rogers P. 7010, Apt. 204.

PERSONAL property lost—From comp. car Mon. P. M. Quincy-st. $25 rew. No ques. J. Ford. 1418 Lake Shore-dr. Evs. Del.0918.

RING lost—Diamond, small by colored work. girl. Bryn Mawr-Broadway. Rew. Ard.1199.

SNIPE sails lost—No. 1582, at corner Catalpa and Broadway, July 31st, between 11-1. Reward. Longbeach 5531

TRUNKS OF CLOTHES lost—from car on Junior-terr. Reward. No ques. Bit. 7785.

WALLET lost—Blk. zip.; vic. Hyde Pk.-So. Shr.; cont. val. cards, keys; rew. Fai. 6418.

WATCH Lost—2 dia.-platinum, vic. Allerton hotel. Rew. Sup.4200 after 6 p.m. Rm.1813.

LIBERAL REWARD
for information leading to recovery articles taken from store 2424 N. Clark. Matter will be kept confidential. Milton H. Callner. State 4600

ONE THOUSAND DOLLARS
For return of red Chow, lost July 4, Hinsdale. Answers to "Sheba." Has defective eyesight. Del. 5800, or Hinsdale 1154.

PERSONAL.

ANY ONE knowing the whereabouts of the heirs-at-law of Henry Rathjen of Knik, Alaska, formerly a gold prospector about eighty years old, kindly communicate with Martin J. O'Brien, Public Administrator, Room 607, 134 North La Salle-street, Chicago, Illinois.

COMPENSATION for information of the whereabouts of William Jacobs supposedly connected with millinery trade in 1937. Confidential. Address T E 433, Tribune.

HAVE purchased tavern at 6962 Glenwood. Please present bills within 5 days. Monroe Doane.

NOT responsible for debts contracted by any one other than ourselves REILLY & ANDERSON. 4931 Irving Park-road.

NORMAN'S barber shop, 35 S. Dearborn is pleased to announce the return of Louis Veith who has been ill since Xmas.

HAVE purchased tavern, 8506 Commercial. Responsible for debts contracted by myself only. John R. Buza.

RESPONSIBLE for debts contracted by myself only. BERNHARD BERNSTEIN. 4505 W. Van Buren.

NOT RESPONSIBLE for debts contracted by any one but myself. Anthony A. Ternoir, 743 E. Marquette-road.

NOT responsible for debts contracted by any one but myself after Aug. 4. GERALD FELTZ, 5236 Lake Park-avenue.

NOT responsible for debts contracted by any one but myself. VINCENT J. KLABISCH, 2110 S. Home-av., Berwyn.

NOT resp. debts contr. anyone but myself Edward G Banks, 4943 Sheridan-road.

RESPONSIBLE for my own debts only. Frank Uher, 5746 S. Maplewood-av.

REGINA—Please forgive us; come home or telephone; heartbroken, Mother and Dad.

ONLY resp. for debts contracted by myself Herman J Kuebler Jr., 4416 N. Racine.

RESP. only for debts contr. by myself. Francis P. Donahue, 4208 W. Adams-st.

RESPONSIBLE only for my own debts. AGNES KRZYZANOWSKI, 2449 W. Hirsch.

RESPONSIBLE for my own debts only. Edith E. Pruitt, 7110 Merrill-avenue.

ESTHER JAMISON—PLEASE CALL MRS. OPOZNAUER.

NOT respons. for debts contr. by anyone but myself. H. L. CLEMENT, 7131 Constance.

RESPONSIBLE for my debts only. FRED PORYS, 4421 N. Keystone.

NOT respons. for debts contr. by any one but myself. James R. Thom, 7111 N. Clark.

BUSINESS PERSONALS.

— — — — COUPON! — — — —
FREE! MARCEL OR HAIRCUT.
Genuine Palm Oil Perm. Wave Special. $1.25
Reg. $5 to $10 Permt. Wave......$2 and $2.50
Clairol; Inecto; Rapidol Hair Dye.........$1.50
GERTRUDE HALE SCHOOL.
162 N. STATE-ST. CENT. 5007.

Guaranteed Permanent, $1.
Complete, incl. shampoo, finger wave, trim, all curls needed. Hair tinting every day. $1.25. Shampoo and set, 30c; manicure, 25c. DE LEE UNIVERSITY, 30 W. Washington. Op. Mon., Wed., Fri. eve. till 8 p.m. Cen.8225

FREE MARCEL OR FINGER WAVE DAILY and Mon., Wed., and Fri. eves.; free haircuts daily and Friday eves.; free manicure daily and Wed. eve. Exp. supervision. Beauty School, 140 N. State-st. 5th floor.

ROCK WOOL home insulating contractor can save you money if you come to his warehouse. 2101 N. Monitor-avenue.

$3.50 PUSHUP OIL PERM. $1; NEW $5.50; guar. oil machineless, $2.35; not a school CRYSTAL, 5 S. Wabash. R. 419. Dea. 1872.

$3 STEAM oil permanent, $1; DEMAE, 109 N. Dearborn. Dea. 6888. [Not a school.]

AUCTION SALES.

WILLIAMS, BARKER & SEVERN CO. — Furniture, carpets, general household goods. 229 South Wabash-av. General Auctioneers. TELEPHONE HARRISON 3777.

TO RENT—ROOMS—CENTRAL.

SINGLE RM., WITH PRIV. BATH—$7 UP. HOTEL DALTON, 1234 SOUTH WABASH.

Hotel Rooms.

MILNER HOTEL
FORMERLY HOTEL BRADLEY.
Rush-st. and Grand-av.
$1.00 DAY $1.50 BATH.
$5.00 WEEKLY $7.00 BATH.
1 Blk. Mich.-av. 3 Min. to Loop.
GUEST LAUNDRY FREE. Sup. 6554.

$4.00—WEEKLY—$4.00
New, clean, modern baths and showers. WESTON HOTEL. 355 W. MADISON.

TO RENT—ROOMS—SOUTH.

DORCHESTER, 5222 [Hyde Park]—Attr. fr. sgl., r. wat., gas plate, $4 and $2.75.

DORCHESTER, 6135—3d fl.; light, airy rm. 1 or 2 men. Priv. home. All trans. Bd. opt.

ELLIS 6434 2D CHOICE ROOM, QUIET home. L. surface, I. C., reas. Mid. 7600.

HARPER, 5455 — New mod. furn.; rugs; large front rm.; $4; hskpg. rms., $4.50.

KENWOOD, 5519—Spec. summer rates now in effect; new. dec.; $2.50 wk. or $10mo.up

MINERVA, 6418 1st—Lgt. airy rm., connect. bath; electric plate; 3 in fam.; all tran.

NORMAL-BLVD., 6400 ENGLEWOOD 3700
NORWOOD HOTEL.
New double inador bed, adjoining bath. All trans. Cafe. $6 week. Also kit. apts.

UNION-AV., 6332—2 OUTSIDE RMS NICEly furn. All trans. Reas. Eng. 5040

UNIVERSITY 6159—L. surf.; clean airy, comf. beds, closets. $2.50 to $4. Ofc. bell.

YALE, 6657—Lge., attrac., airy frt. rm., gent. pref. R. I.-surf. L. $3. Normal 1758.

LIVE AT THE "Y"
where you have all club facilities. Convenient to everything; I. C., bus and surface. Full 24 hour service. Single rooms $5.00 to $7.00 weekly. Double, $4.50 to $6.00.
HYDE PARK Y. M. C. A.
1400 E. 53d-street. FAirfax 5300.

ATTR. rm.—Very clean; private ent.; prefer man; nr. 53d I. C.; $18 month. Hyd. 9673.

67TH-PL., NR BLACKSTONE—IDEAL 1-2 men. Priv. hm., adj. bth. Ex. tr. Pla. 0967.

BUS. wom. has 2 lg. sep. rms., 2 bus. girls; I. C., surf. Priv. Address T A 238, Tribune

Hotel Rooms.

DREXEL VIEW HOTEL
S. W. COR. 44TH AND DREXEL.
KENROSE HOTEL
6417 KENWOOD-AV.
SOUTHGATE HOTEL
7120 YATES-AV.
Large, beaut. furnished rooms, newly dec. elevator, 24 hr. service close to all transp. RATES AS LOW AS $5.00 PER WEEK.

$5 weekly
Comfortable, large, light, airy rooms. Unexcelled service and transportation.
PARKLAND HOTEL.
1550 E. 63rd. At Jackson Park.

PRIVATE BATH, $6.50 WK.
NEW PARK HOTEL
1547 E 67th-pl., S. W cor. Stony Island. Nr. I. C., Jack'n pk., shpg. dist. $1.50 day up.

TO RENT—ROOMS—NORTH.

BANKS-ST 2 EAST COOL AIRY SINGLE and double rooms; near beach and loop; $6-$9 Also apt. $75 Delaware 9605

BELLEVUE-PL., 14 E. [1035 N.]—Attr. dbl. rms.; pri. or con. bath; 1 blk. bch.; wlk.lp.

CHESTNUT, E., 195—Single room $4.50 wk. $16 month. Walking dist. loop. Near lake.

CLARENDON, 4324—Furn. rms.; 1 blk lake; light; airy; newly dec.; suit, 1 or 2; $3 up

CLEVELAND, 2350—Apt., 6; cor. Fullerton blk. W. Clark; frt. r.; 15 min. lp.; $3.25

DIVERSEY 410, 3D—CLEAN, AIRY, SGL and dbl. rms.; nr. lake, park; all trans.

DIVERSEY-PKWY., 506—Large rooms, newly furn.; blk. lk., pk. exc. trans. Buc. 10444.

EARLY-AV. [5700 N.], Lge. cool frt. rm., sun parl. Bryn Mawr L Priv. $5. Sun.1451

GRANVILLE, 1259—Large front bedroom; ref. pri. fam.; all tran. Ahlberg. Ros. 0787.

KENMORE, 5233, 2D—Cool, well furnished outside rm., opp. bath; priv. apt.; all trans.

MALDEN 4637—Newly redec.; nicely furn.; clean, quiet residential rms.; run water; $3 wk. up. Wilson Express bus, surface.

SCHILLER, E., 45 [1400 No.]—Studio rooms; ¼ blk. from lake. Del. 9463.

SHERIDAN 4131—CLEAN, COOL ROOM. Bath, shower, service; $3 wk. Mr. Thomas.

SHERIDAN-RD., 4153, 3D—Pleasant, light, frt. rm.; priv. family; pref. gent. All trans.

EXCELLENT TRANSPORTATION
to the loop via L; also bus and surface; quiet, attractive rooms in modern bldg. Also sun roof, gyms., swimming pool, cafeteria, etc. Single, $4.50 up weekly; double, $3.25 up weekly per person.
LINCOLN-BELMONT Y. M. C. A.
3333 N. Marshfield-av. Bittersweet 3333.

NORTH-AV. Y. M. C. A.
Near loop, lake, Lincoln park, L. Newly decorated, comfortable rooms as low as $3 a week [double]; single, $4.25 a week. 1508 N. Larrabee-st. Lincoln 2633.

ROOMS WITH RUNNING WATER $4.00
Rooms with shower................................ $5.00
COMPLETE HOTEL SERVICE.
1429 North Clark-street. Sup. 4365.

$6 WEEK UP, DAILY $1.50
ALL ROOMS WITH PRIVATE BATHS
WINDALE HOTEL 6019 Winthrop-avenue

PRI. FAM. SUNDAY BRKFST. LAUNDRY incl. Reas. Blk. lake. Loyola L. Shel. 0870.

GENTLEMAN—Refined. Private family, 5600 N. $5. Refs. req. Address T A 237, Tribune

LARGE beaut. room in priv. home; home atmosphere; gd. trans.; ref. req. Lak. 6096.

Hotel Rooms.

CLARK, N., 2026. MOHAWK 3460
NEW BLDG. OPPOS. LINCOLN PARK.
HOTEL CLAYTON.
300 MOD. ROOMS, BEAUTYREST BEDS.
ATTRACTIVE LOW TRANSIENT RATES
$5.00 UP—PER WEEK—$5.00 UP.
FREE RADIO, FANS; 10 MIN. TO LOOP.

CHATELAINE HOTEL,
4911 WINTHROP-AV. LON. 3800.
Beau. furn. rms. Comp. hotel serv. $6 wk.

— — — $5.50 WEEK, $1 DAILY — — —
Northmere Hotel, 4943 Kenmore. Lon. 4234.
All rooms shower or tub. Bus, L, surf.

TO RENT—ROOMS—NORTHWEST.

MELROSE, 4019—Lg. rm., off of hall; no other roomers, $3.50. Kennedy. Mul. 3521.

NEW BUILDING
RESIDENTIAL DISTRICT
Rooms knotty pine; Early American Swedish Modern. Running water, tub and shower baths; many have built-in book niches. Adjustable bed lights 12 minutes downtown. C. & N. W. R. R., also street car. Free parking. 24 hour desk and phone service. Cafeteria. Permanent and transient. Rates from $7.
Irving Park Y. M. C. A.
4251 Irving Park-rd. Pensacola 1400.

TO RENT—ROOMS—WEST.

ADAMS, 3355—Snappy furn. rm., adj. bath. priv. entrance, suit. 1-2, $4. Sac. 0160.

CONGRESS, 4350—Desir. lgt., cln., cozy, pri. rm.; home comforts; best trans. Ked 6877.

MONROE, 4045—Pleasant, clean rm., steam ht., prv. fam. Empl. gentleman. Ked. 0233.

WASHTENAW, N. 51—New furn.; gas elec refrig.; lt. airy; $3.50 per room.

SEARS-ROEBUCK Y. M. C. A.
Attractive single rooms. Tennis courts, sun roof; 24 hour service; L and surface trans Cafeteria; $4.25 to $5 weekly.
820 S. KEDZIE-AV. NEVADA 3800

Hotel Rooms.

WESTLAND HOTEL, 4507 WASHINGTON. Beau. rm.; newly dec.; shwrs., inador beds. 24 hr. serv. Very reas. Est. 1868.

$3-$4-$5 WEEKLY. Daily, $1 up. Beau. rms. Shower, bath. Arena Hotel, 2342 W. Madison

TO RENT—HOUSEKEEPING ROOMS.

South Side.

BLACKSTONE 6030-32—1, 2 R. KIT.; SLP. rms.; well furn., dec.; clean. Frig. $3 up.

CORNELL 5321—Attr. well furn. 3 room apt. Also frt. 1 rm. kitn.; refrig.; I. C., bus.

DREXEL-BL., 4743—1-2 rm Pullman kitnt. apts., $6.50-$8 wk.; elec. refr.; adj. bath.

DREXEL, 4634 1-2-3 rm. apts. Priv. bath. Frig. New. dec. $4-7-9. Slpg. rms. $2.50 up

ELLIS, 3800—1-2-3 RS. FURN. UNFURN $3.50 up. Frig. free gas light; good trans

ELLIS 6144 LG. 3 RS., PCH NEW DEC Well furn.; refrig. All trans. Adults.

ELLIS 6334—1-2½ rm. kitnt. clean well furn., stipple walls, el. refrig. Reas.

HARVARD 6502—One Unfurn. hskpg rm.; stm.; ex. trans. $4.25 wk. El. gas. ref. inc.

INGLESIDE, 6026—2½ RMS., PCH., 2 BDS. $6.50-$7. Cool outside rms. for hskpg. $3 to $4.50. Slpg. rm. with radio, $3.25

INGLESIDE, 6410—Lg. lt. mod. furn. 3 rm. fr. refg. Linens; reas.; gar. available.

KENWOOD, 6149—Comp. furnished apt. for one person. Refrig. $4. I. C. surf. L.

KIMBARK, 6434—4 r. kit., 2 bedr., refg. priv. bath; reas. 1 r., $3.50; slp. r., $2.50

LAKE PARK 4919—1-3 clean rm. kit.; priv bath; refr.; $5 up; auto space free. All tr.

LAKE PARK-AV., 4538—Large, airy, light housekpg. rm. Very clean; next to bth., $4.

MARYLAND, 6415 1-2 rooms, private bath large porch; elec. refg.; near trans. reas.

STEWART, 7029—1-2 frt. rs.; new. dec., well furn.; inador; refg.; $4 up. R. I. surf.

UNIVERSITY 6233-6128—QT. CLN. 1-2½ bath, r. w.; refrig.; surf. L; $3.50 up

UNIVERSITY, 6439—2 front rooms; newly dec.; priv. porch; el. refg.; all tran. Adults.

UNIVERSITY, 6159—L. surf., 2 cln. refg. pch. 1 att., r. w. closet. Refg.opt. Ofc. bell

UNIVERSITY, 5130—Lg., lt. frt. rm.; well furn.; piano, shwr.; quiet hm. Bus. I.C.

WOODLAWN-AV., 4750—Room for 1 or 2; gd. bed, run. water; clean, comfort.; $4.50.

TO RENT—HOUSEKEEPING ROOMS.

South Side.

VERNON, 6215 — 2-3 RM. FURN. APTS. Light, airy, clean, new stove, elec. refrig. Free light, gas; near L. Priced right.

WOODLAWN, 6131—Modern, all new furn. 1-2 rm. kit.; elec. refrig.; $5 to $8. Adults.

4211 ELLIS-AV.
Offering our attractive 2 room apt. with elec. refrig., rollaway bed; only $7 week. ALL TRANSPORTATION.

65TH-PL., E., 1436—2 RM. REAL KIT.; pri. b.; pch.; also 1 rm.; run. wtr.; $3 up.

62D-ST., E., 922—Furn. 1-2-3 rm. apts. Spick-span; rollaway beds; refs.; $4.50 up.

69TH-ST., W., 623—COZY 1 OR 2 RM. APT., el. refrig.; dorbed; $4-$7. Nor. 1800.

3 RMS.—Hyde Pk-blvd.; only $7; free gas. lgt., el. refr.; 1 rm., $4. 5101 Kimbark.

60TH-ST., E., 555—1-2-3 rms., nicely furn.; refrig.; opp. park; nr. L, surf.; $3.50-$9.

North Side.

ALDINE, 517—1-2 R. KITS. AND SLP. RS. Ext. shws.; nicely furn.; redec.; $3 up.

BELLE PLAINE, 929—3 CL. QT. R., PRIV. bath. Frig.; redec.; cool; nr. bch., pk., all tr.

BROADWAY, 3142—1 rm. kit., $3.50; also attic space 66x23, suitable workshop.

CEDAR-ST., E., 61—Canterbury House—½ blk. to lake; delightful single rooms, $5.50, $6.50; dbl., $7-$9. Also transient.

CEDAR-ST., E., 64—Lge. frt. rm.; twin beds; suitable 2 men; walk loop; refs.

CHESTNUT E. 195—Comfortable 1 rm., $7-$10 wk.; mo. rate. Walk. dist. Nr. lake.

CLARK, N., 1646—1-2 rms. opposite Lincoln Park; hot, cold running water; $2.75 up.

CUYLER, 939 [4040 N.]—2 rms. bth., shwr.; inador. New dec. Nice. furn., refrig. $8-$9.

DAKIN-ST., 905 — 2 ROOM APT., GOOD trans. Adults. Refrigeration $7.00 week.

FULLERTON, 918—Large, light, newly decorated 1 rm. kitch., $3.50 wk.; "L" surf.

HAMPDEN CT., 2736 — 1-2-3 RM. KIT. apts.; compl. with Frigid.; exc. transp.

HAMPDEN CT., 2734 NR. DIVERSEY; 2-3 r.; frig., well fur. reas.; dec. Div 6476.

HURON, W., 62—2 RM. FURN. APTS. $5 wk., slpg. rooms, $3 up. Walking dist.

FREMONT, 3738—2 rm. apt.; prch.; newly dec.; real kit.; all trans. Nr. lake. Reas.

KENMORE 4011—Shower baths; 1-2-3 rm. apts; refrig.; Sher. L, bus; adults; $5 up.

KENMORE 4900—Beau. cor.; quiet., ext., nice; 1-2 r., $5-$9. Bsmt. 2 r. Adj. bt. $6.50.

KENMORE, 4618—KENMORE APT. HOTEL. Kitchs., $5 to $8 wk. 24 hr. switchboard.

LA SALLE, N., 1525—NR. LINC. PK., SGL., dbl. hskpg. rms.; r. w.; maid ser., $2.50-$5.

LAKESIDE 847—3 RMS. REFRIG., BATH, pch., $8; kit. apt., $4.; slp. rs., $2.50; nr.lk.

LAWRENCE 917—Nicely furn. 1 rm. kits.; elec. refg., gas, lt., linens; nr. lake; all tr.

LELAND, 842—1 hskpg. rm., $3.75; 2-3 rms., refr., $7-$8.50; nr. bch.; everything incl.

MAGNOLIA, 4441—Cozy 1-2-3 room; nicely furn.; 2 beds; el. refrig.; all trans.; reas.

MAGNOLIA, 4845 1-2 rm. apt., nicely furn., el. ref. New dec. Semi-priv. bth. Reas

MAGNOLIA, 4532—1-2 R. KIT., NEW DEC., shwr., pri pch.; Frig.; $5 up; all transp.

ST. JAMES-PL., 459, 2500 N.—Attrac. 1-2 rm.; new dec.; blk. Linc. Pk.; $4 up.

SHERIDAN 4900, Apt. 2—Quiet, cool rm.; priv. bth., scr. pch., ckg. prv. Lady. Ex. tr.

SHERIDAN-ROAD, 4804 IF PARTICULAR see our 1-2-2½ rm. apts. $4.50 up. All tr.

SUPERIOR, E., 230—2 and 3 rm. apts. Refrig.; $7.50 and $9. Free parking.

WELLINGTON, 839—3 rooms; free refrig., gas; elec., linen, slpg. rms.; gd. transp.

WINCHESTER, N., 4342—Lg. rm., priv. pch. Suit. 2. Excel. trans. $3.50 ea. Well. 4648.

WINTHROP 5125—Attr. 1-2 rm. kit.; suit. for 2; nr. beach, all trans.; reasonable.

WILSON, 816—2 attr., new. dec. front rms.; large porch; exc. trans.; $7. Rav. 9247.

WRIGHTWOOD-AV., 664, 2d—Comf., hmlike, 3 r. suite for 2; reas.; pr. fam. Lin. 9141.

1-1½ RM. KITCH.—New decor.; with-without refrig.; $5-$7. Gra. 7675 or 5541.

Northwest Side.

HUMBOLDT-BL., 1647—Lgt., cln., airy frt. rs. ½ blk. Humboldt Pk.; $2.50 up; gd. trans.

KILDARE, N., 3425—Light 2 rm. apt., priv. bath; frig.; gd. tran. $8 week. Ave. 3860.

MELROSE, 6258—2 light rooms, together or separate; reas. Kildare 2303.

West Side.

ASHLAND, N., 150—1 hskp. r., 2 slp. rms. Hot r. wtr. All trans. $2.50-$3. Mon. 7806.

CALIFORNIA, S., 1257—ATTR. 1 RM. KIT. $10-$12 mo. Good trans. Cra. 6882.

FLOURNOY 3453—Cool, clean southern exposed rm.; large closet; pch.; frig.; $6.

FLOURNOY, 3329—1 rm. kitnt.; suit. single woman or couple. Call after 5 p. m.

GLADYS, W., 4217—2 rms.; lgt. hskpg.; inador; pch.; s. h.; gd. tr.; also slpg. r. Van.0792.

MONROE, 3170—Clean cool nicely furn. 1 rm. kit.; $5; 2 rms., $6. G. tr. Adults.

BOARD AND LODGING.

South Side.

DORCHESTER, 5125—Beau. frt. rm.; priv. bath; twin beds; A1 table; I. C. H. P. 3919.

KENWOOD, 5701, 1ST—LRG. DBL. RM.; bay wind., tw. bds. Exc. board. Fair. 8930.

62D-ST., E., 1111, 2d—Board, room; home ckg.; I. C., surf. L; $6. Fai. 8543.

North Side.

LAKE Shore-drive, 1046—Frost Club for Girls. Single, double apartments.

MILDRED-AV 2710—CLEAN, AIRY RM.; exc. meals. Nr. park. Diversey bus. L. $8.

OUTSIDE ROOMS—WITH 2 MEALS DAILY; wk. or mo. rate; complete hotel service. PALAIS BROMPTON HOTEL. 528 Brompton-pl., 3450 N. at Lake Shore-dr.

BEAU rm.—Priv bath; N. side for young bus. men; blk. lake. N.U. Del.6782, 1-5 p.m.

West Side.

SACRAMENTO-BL., S., 138—Attr. rm., suit. 1-2; pr. home; exc. brd. $7-$8. Van. 2170.

Convalescent Homes.

A REAL HOME FINE FOOD EXC. CARE for aged, infirm, mild mental MID 1605.

IDEAL for aged or semi-inv.; comfort bed; exc. care; fine food; porch. Gra. 9123.

Children.

MOTHERLY CARE GIVEN TO INFANT OR small child, by trained infant nurse in suburban home. Wilmette 3589.

MOTHER'S love, best care; infant or sm. child; gd. trans.; N. West. Avenue 5349.

—COUNTRY ESTATE—SWIMMING POOL— DOWNERS GROVE 1725. $7 WEEKLY.

EXCELLENT care child—Lge. rm.; parent; gd. trans. Bittersweet 4220.

HOTELS AND APARTMENT HOTELS.

—BEAUTIFUL BEDROOM APARTMENTS— Also single kitchenettes, twin or double beds. Day, week or month. Reasonable; next to park and lake. Sun roof garden.
Lincoln Park Arms Hotel
2738 Pine Grove-avenue. Mohawk 3102.

— — — WOULD YOU LIKE NEW — — — MODERN FURNITURE? THEN SEE
CASS HOTEL
640 NORTH WABASH-AVENUE.
FROM $1.50 DAILY AND $7.00 WEEKLY.

NORTH PARK HOTEL,
ACROSS FROM LINCOLN PARK LAKE— Beaut. furn. and newly decor. 1, 2, 3 rm. apts. All outside large units. Complete hotel serv. 10 min downtown; reas. rentals. 1936 N Clark-st. Mohawk 3200.

. . ENJOY BEAUTIFUL OAK PARK . . THIS SUMMER AT
OAK MANOR HOTEL,
211 N. OAK PARK-AV.
Rooms with private bath from $30 mthly.

CEDAR HOTEL,
1118 NORTH STATE-STREET
HEART OF CHICAGO'S NEAR NO. SIDE. 1 BLK. TO BEACHES. WALK TO LOOP. $1.50 DAY. SPECIAL WEEKLY RATES.

$6.00 Up Wk. $2.00 Up Daily
All Private Baths. Tourists Welcome.
PERSHING HOTEL,
6400 COTTAGE GROVE. FINE TRANS.

$5.50 WEEKLY $5.50
Clean, pleasant, nicely furn.
Private shower in every room.
HOTEL CARLING 1512 N. LA SALLE.

830 S. MICHIGAN HOTEL.
Live in this 7 story modern fireproof bldg. Walking distance from the Loop
$5.50 PER WEEK $1.50 PER DAY.

CALVERT HOTEL—1805 S. WABASH AV. Clean Comfortable Rooms. $1 and up DAILY. $5 and up WEEKLY. 5 min. to heart of city; free parking space.

WYNDON HOTEL.
Rms. Low as $3.50 wk.; $1 day Compl. htl. serv. 828 Windsor-av 4030 N. Lon. 2201.

$6 UP WEEKLY.
NEWLY DECOR. ROOMS, PRIV. BATHS.
HOTEL LAWRENCE. 4727 MALDEN.

— — BUENA PARK HOTEL — — 4145 Broadway 350 newly furn outside rms. $5.50 week up L bus st. car at door.

2136 LINCOLN PARK WEST — ON THE park; 1, 2, and 3 room kitchen apartmts. From $60. Complete service. Swimming pool.

WACKER Hotel—New fireproof bldg.; outside rooms; pri. bath; $7 week up. Select clientele. 111 West Huron-st., cor. Clark.

HOTEL LINCOLN, CORNER CLARK LINcoln and wells 300 Outside Rooms

OLYMPIA HOTEL—ALL RMS WITH BATH, radio $6.50 wk $1.50 day 1015 N Clark.

STEVENS HOTEL—MICHIGAN-AV. AT 8TH. FOR INFORMATION PHONE WAB 4400.

SHORECREST HOTEL—420 WRIGHTWOOD. Kit. rms. and bath; overlk. lake. Div. 4800.

PLAZA HOTEL—CLARK AT NORTH AV. Lincoln park; 2 room kitch apts. $75.

CHELSEA HOTEL, 920 WILSON AVENUE— Rooms as low as $5.50 wk. $1.50 per day.

STORY hotel, 2115 Sedgwick—Outside rms.; nr. park, lake; $5 wk.; $1 per day.

(Continued on following page.)

HOTELS AND APARTMENT HOTELS.

(Continued from preceding page.)

40 EAST OAK

1000 NORTH.

"FOR BETTER LIVING WITHIN YOUR BUDGET."

First in economy and first in luxury. Spacious, sunny apartments and clean, fresh air from across the lake . . . closet space to spare. . . Beautiful Roof Garden, 22 stories high, commanding a delightful view of the lake and the city.

Accommodations by the day, week, or year. Particularly attractive rentals on long term leases. We invite your inspection.

WHITEHALL 6040.

Sheridan Plaza

SHERIDAN-ROAD AT WILSON.

Just off Outer-drive, yet only a step to all transp. Close to fine bathing beaches, golf courses in Lincoln Pk. Roof garden for guests and friends. Cool, inviting rooms with priv. baths. $1.50 per day up. Garage facilities. Spec. weekly rates. $30 month up. Call Mr. Kearney. Longbeach 1900.

Marquette Apartments

1211 N. LA SALLE.

1½ and 2½ kitchenette apts. and hotel rms., $45 per mo. and up; daily and weekly rates.

Large, cool outside units; near loop, park and beach. Free parking. Complete hotel service.

N. A. CONSTANT, RESIDENT MANAGER DIVERSEY 5400.

Fort DEARBORN Hotel

[CORNER LA SALLE AND VAN BUREN.] Modern fireproof 18 story hotel. 550 rms. New furn., decorated. Complete hotel serv. RUNNING ICE WATER IN EVERY ROOM.

$7.50 Weekly. $1.50 Daily.

[Opposite La Salle Street Station.]

WELLINGTON ARMS

2970 SHERIDAN-ROAD.

Smartly furnished 1 to 5 room kitchen apts., overlooking Lincoln Pk. and lake. 15 minutes from loop. Rates begin at $40 unfurn., $55 furn., with complete hotel serv. Daily rates, $2.50 up. Bit. 4600.

The Commonwealth

AT THE GATEWAY TO LINCOLN PARK PINE GROVE AT DIVERSEY-PKWY.

250 Newly Furnished Outside Rooms. Excellent food in our beautiful dining room. Barber and beauty shop. Valet. Garage. Rates begin at $7.50 per week. Div. 9805.

— — NEWEST FIREPROOF BUILDING — —

MARK TWAIN HOTEL

NEAR LAKE, LOOP, AND LINCOLN PARK. All rms. pri. tub, shwr., free radio and fans. $1.50 DAILY UP. Attractive wkly., monthly rates. Garage serv. 111 W. DIVISION, COR. CLARK., LIN. 7110

— — — STUDIO LIVING ROOMS — — —

All outside rms., baths, with combin. tub and shower; circul. ice water; deep, restful studio beds. At an address of distinction. Convenient to your office. Monthly rentals from $75. Lease rates from $60. BISMARCK HOTEL, Randolph and La Salle-sts. Central 0123.

PINE GATE Hotel 555 Surf—Hotel rm.; private bath; comp. serv.; $6-$7. Bit. 3200.

APARTMENTS AND ROOMS TO SHARE.

A COMPLETE room apt., and board service. Chicago Room Registry. Dearborn 2713.

TO RENT—HOUSES.

Northwest Side.

7 RM. HOUSE, OIL HOT AIR HEAT, 2 C. gar. Close schl., trans. Kildare 8811.

West Side.

REMODELLED 7 rm. home—Latest improvements; fine neighb'd; good tran. Man. 3042.

Suburban—North.

HOMES—Furn. and unfurn. North Shore. Mrs. Fuller & Wm. Pickard Inc., Uni. 7444.

Suburban—West.

BUNGALOW FOR RENT

5 and 6 rm. brk. Near L trans. WM. ZELOSKY CO., near Westchester L Sta., Roosevelt-rd. Open every day. Ph. Maywood 8085.

506 S. CHASE-AV., Lombard—5 rm. house $35; inq. on premises or call Lon. 3210.

WANTED—TO RENT—HOUSES.

FURNISHED HOME in Highland Pk. or Glencoe for financially responsible couple, lately married. Require 6 to 9 rms. in desirable neighborhood and will lease for period of months or years. Please describe home and location and state rental. Address S. H. Kahn, 1125 Field Bldg.

TO RENT—RESORT PROPERTIES.

Illinois.

ON Channel Lake, 5 rms., mod., lg. glazed pch., gar., $35 wk. Div. 2331 or L. V. 4040

Indiana.

FOR rent or sale—Cozy cottage on beach at Miller. Phone Hillside 5792.

Michigan.

GRAND BEACH—Cottage, 1½ hr. drive Chi., in woods, ½ blk. to Lake Mich. Nr. golf. Liv. rm. 16x32; fireplace; 5 bedrms., G. E. refrig.; gas range, bath; gentiles. Thayer, 700 W 69th-st. Went. 2422 or Ced. 1640.

TWIN Lakes—8 rooms, scr. porch; pri. bch., boat; $30 wk.; from Aug. 14. Box 24.

Wisconsin.

LAKE WITTER, Wisconsin's beauty spot. Roomy cottages fully equipped for housekeeping; only $12 and $15 weekly. Privately owned property. Sandy beach safe for children. Good fishing. 3 mi. from town. Make reservations at once. Mrs. Aug. Luhm, Wautoma, Wisconsin.

LONG Lake, 140 mi No. of Chi., 4 and 5 rooms, electric, fully furnished; good bch. Math Schuh, Campbellsport, Wis., R. 3.

LAUDERDALE Lakes—Mod. cottage, reas. Fireplace, boat, garage. Hollycourt 5202.

LAKE Delavan Cottage—Clean, well furnished. Reas. Edgewater 2214.

MUSICAL INSTRUMENTS.

Pianos and Players.

SMALL USED PIANO REDUCED TO $35. Terms, 50c week; bargains at Private Fireproof Piano Warehouse, South Ashland-avenue and 39th-street. Open until 9 p. m.

BARG.—SLIGHTLY USED SMALL PIANO reduced to only $110; terms $1 per week. P. A. Starck Piano Co., 234 South Wabash-avenue. Open evenings.

SPINET type piano—Special maple case; demonstrator barg.; terms arranged. See Mr. Russell, Credit Mgr. Wab. 6900. BALDWIN PIANO CO., 323 S. Wabash.

—2—LIKE NEW BEAUTIFUL CONSOLES—WONDERFUL BUYS, $135—149. PIANO MFR.'S OUTLET, 820 N. KEDZIE.

— — WANTED — STEINWAY GRAND — — OR 5 OCTAVE MINIATURE.

ALSO 9X12 RUG. BRIARGATE 2201.

[illegible]

Accordions.

120 BASS IMPORTED PIANO ACCORDION. Like new. Cheap. Lake View 9844.

Wind, String, Etc.

REBUILT BAND INSTRUMENTS. TERMS. LYON & HEALY, 243 S. WABASH.

RADIOS, SUPPLIES, AND SERVICE.

[illegible]

DANCING SCHOOLS.

[illegible]

AIR CONDITIONING.

[illegible]

TO RENT—APARTMENTS—GENERAL.

THEY'RE THE TOPS WHEREVER THEY ARE

You and your family are certain to approve of our modern, pleasant apartments. . . . In terms of room arrangement, decoration, cost, and location. Truly apartment homes in which you will be happy to live.

Inspect the Mayfair apartments in the section you prefer.

NORTH

437 Belmont—4-5-6 rooms, $50-$72.50. Built-in tubs, showers. Near all transp., park, golf course. Comp. dec. Avail. now.

1346 Jarvis—4 rooms, $52.50-$60.00. Well arranged. Near lake, transp. Built-in tubs, showers. New stove and refrig.

4623 N. Damen—4 rooms, $42.50-$45.00. Scr. front porch, wide court. 1 blk. all transp. 3 blks. school. Thru ventil.

652 Oakdale—2½-3½ rms., $32.50-$42.50. Beaut. dec. apts. New ranges, refrig., lino. Near all transp. and shops.

2142 Berteau—3 rooms, $37.50-$38.50. 1 or 2 inadors. New refriger. Near all transp. and shops. Avail. now.

5128 Agatite—4 rooms, choice, $40.00. Quiet location. Near church, school.

6333 N. Whipple—6 rms., 2 baths, $87.50. Choice 3d floor, large rooms. New refrig., range. Tile kitch., bath.

1346 Argyle—2½-3 rms., $37.50-$42.50. Comp. dec. New stove, lino. Free gas, light.

SOUTH

1356 Hyde Park—9 rms., 3 baths, reasonable. Complete servants' quarters. 2 lge. solaria. Exceptional floor plan. Private elevator.

2315 E. 70th-st.—Choice 4 rms., $52.50-$57.50. Well arranged; lge. closets. Comp. dec. Built-in tub, showers. Inador. Near I. C., shops.

1717 E. 67th-st.—Large 4-5 rooms, $47.50-$60. Sanded floors. New stove, refrig. All transp., shops, theater park.

6924-34 Clyde—3½ rms., $45-$47.50. Inador. New range, refrig. Nr. shops, I. C.

2329 E. 70th-st.—4½ rms., $65.00. 2 bedrooms. Newly dec. Lge. closets. Built-in tub, shower. Near transp., shops.

5700 Kimbark—6 rms., 2½ baths, $82.50. Beaut. 1st floor, corner apt. Newly dec. Built-in tub, shower. Large closets. Available now.

1502 E. 67th-place—2½ rooms, $40.00. Quiet. Nr. shops, I. C. New refrig. Large rooms.

1410 E. 70th-st.—2½ rooms, $38.50. Newly dec. New ranges. Inador beds. I. C., shops.

5708 Kimbark—Choice 5 rms., $60-$62.50. In center of U. of C. dist. Choice tenancy. Built-in tubs, showers. Comp. dec.

812 E. 54th-st.—Large 4 rooms, $42.50-$45. Comp. dec. New refr., range. Near transp., shops.

5312 Kimbark—4-5 rooms, $50-$60. Large, well arr. apts. White trim. Front porch. Near shops, I. C., schools.

5345 Kimbark—4-5 rooms, $50-$60. Large rooms. New dec., white trim. Near I. C., Univ., shops, schools.

5430 Kimbark—4 rooms, $47.50. New G. E. refrig. Near shops, transp., Univ.

7001 Clyde-av.—4-5 rms., de luxe, $57.50-$72.50. Lge. solaria. Comp. dec. Modern bath. New range, refrig., lino. Near I. C.

WEST

5645 Washington—2½-3½-4 rms., $40-$55. Large, light rooms. Lge. closets. Inador. Built-in tub and shower. G. E. refrig. New lino.

5439 Washington—Choice 4-5 rms., $52.50-$70. Canvas walls, wh. trim. Built-in tub and shower. New refrig., table top stove, lino.

751 N. Central—2½-3½-4 rms., $40-$55. Lge., light, airy apts. Comp. dec. Inador beds. Modern bath. Table top stove, lino. Near shops, transportation.

EVANSTON

2212 Sherman-av.—3½-4 rooms, $60-$75. Evanston's finest. Tile bath. New. dec. Elec. dishwasher. Inador. Beaut. bldg.

726 Hinman—Choice 4-5 rms., reasonable. Lge., light apts. Wh. trim. Built-in tub, shower. Best transp. Avail. now.

OAK PARK

1136 Pleasant—4-5 rooms, $50-$60. Comp. dec. Modern bath. Quiet. Transp.

RIVERSIDE

100 Lincoln-av.—3½-4 rooms, $45-$57.50. Exc. arrangement. Quiet loc. Modern bath. New refrig., ranges. Fast transp.

CALL TODAY OR SUNDAY.

Mayfair Management Co.

35 E. WACKER-DR. CENTRAL 3338.

TO RENT—APARTMENTS—SOUTH.

General List.

DRAPER AND KRAMER

INCORPORATED.

South Shore Office

2446 E. 75th-st. Sag. 3763.

6708 Constance; 2-3 r., free ref..	$37.50 up
6437 Kenwood; 2-3 rms..	$35.00 up
2221 E. 80th-st.; 3½ rms.; inador..	$42.50
7524 Kingston; 4 rms..	$42.50-$50
7431 Paxton; 4 rms.; glazed pch..	$47.00
6711 Blackstone; 4 rms.; alcove..	$47.00
350 E. 71st-st.; 4 rms., stove ht..	$25.00
7637 Yates; 5 rms., tile bath..	$72.50
7647 Coles; 5-6 rms..	$53.00 up
8142 Evans; 5 rms., glazed porch..	$52.00
209 W. 72d-st.; 5 rms. modernized..	$50.00
8118 Maryland; 6 rm., 2 baths..	$65.00
8743 Harper; 6 rms., tile bath..	$57.50
1961 E. 73d-pl.; 6 r., tile b., ex. lav..	$70.00
7428 Chappel; 6 rms., 2 bath..	$80.00

Beverly Office

9109 S. Ashland. Ced. 1800.

8101 Loomis; 2-4 rms., shower..	$35 up
1205 W. 83d; 2-4 rms., free refrig..	$35 up
9218 Bishop; 3½ rm., col. tile bath..	$47.50
9000 Bishop; 3½ rm., nr. R. I. sta..	$47.50
1833 W. 105th-st.; 3½-5 rm..	$50 up
1734 W. 80th-st.; 3½ rm., tile bath..	$42.50
482 Winneconna-pkwy. [78th-Normal] 2-4 rooms..	$32.50 up
1237 W. 81st.; 4 rooms..	$42.50
8155 S. Paulina; 4 rm., tile bath..	$57.50
7329 Yale; 4 rm., heated porch..	$42.50
6309 Spaulding; 4 rooms..	$40.00
3236 W. 54th-st.; 4 rm., 2 bedrooms..	$40
7938 S. Wood; 5 rms., newly dec..	$60.00
7925 Princeton; 6 rms., R. I. trans..	$57.50
8049 S. Marshfield; 6 r., de luxe..	$62.50

OUR COMPLETE LIST OF APTS. AVAIL. FOR OCT. 1 OCCUPANCY IS NOW READY. PHONE OR COME IN FOR YOUR COPY.

A Choice Fall Selection

for immediate and Oct. 1st possession.

7616 COLFAX. 4 rms.... $47.50

6512 HARVARD. 2½-4 rms.... $37.50-$50

6600 STEWART. 2½-3½ rms.... $35-$45

[illegible]

ATTRACTIVE APTS.

[illegible]

7927 DREXEL.

[illegible]

7853 COLFAX.

[illegible]

2½ SPACIOUS ROOMS.

[illegible]

MOVE RIGHT IN

[illegible]

3 ROOM FRONT APTS.

[illegible]

5316 CORNELL.

[illegible]

4, 5, 6, 7 Rooms and Larger.

[illegible]

TO RENT—APARTMENTS—SOUTH.

4, 5, 6, 7 Rooms and Larger.

Kenwood Hyde Park

FINE MULTI-BATH APARTMENTS FOR PEOPLE OF DISCERNMENT.

5327 DORCHESTER-AVENUE. 5-6 Rooms, 2 Baths.... From $75

4746 ELLIS-AVENUE. 8 Rooms, 3 Baths.... $115

1344 E. 48TH-STREET. 8 Rooms, 3 Baths.... $115-$135

[illegible]

E. & S. Loewenstein Co.

1520 E. 67th-st. 160 N. La Salle-st. Hyde Park [illegible]. Randolph [illegible].

5 ROOMS—2 BATHS.

In exclusive elevator building in Chicago Beach district. Overlooking lake and shoreline. An exceptional apartment for a discriminating resident.

5000 East End-av.

5 ROOMS, 1-2 BATHS.

[illegible]

4740 GREENWOOD-AV.

[illegible]

DE LUXE 6 ROOMS, $80

261 W. [illegible]

—ATTRACTIVE, WELL KEPT BUILDING—

[illegible]

4-5-6-7 RMS., $65 UP.

1717 E. [illegible]

THE CLOISTERS.

DORCHESTER AT 58TH-ST.

[illegible]

1008 W. [illegible]

7038 CHAPPEL.

[illegible]

5 RM. modern apt. [illegible] 6733 Chappel [illegible]

8106 EBERHART-AV. [illegible]

4 RMS., $40—DE LUXE, BEAU. DEC., LT. cross-vent., firepl. 833 E. 46th, nr. Drexel.

642 WOODLAND PARK, NR. LAKE—ATTR. mod. 4 rms., newly dec. $25-$30. Vic. 7645.

6050 BLACKSTONE—4 rooms; steam heat; new. dec.; lt. I. C., surf. $32.50 Fai. 3828.

501 E. 80TH-ST.—4 RMS.; INADOR; NEW stove; cedar closet; redec. Fra. 0353.

CLYDE-AV. 6838—Exc. home-like 7 rms.; 2 baths; cross vent. $112.50. Fai. 1682.

4 LGE. RMS., MOD., FRONT APT., $45-$55. 7024-32 PAXTON-AV. AVAIL. NOW.

1414 E. 67TH-PL., 5 lg., lt. r., fr., rear pchs., yd., $47.50. Will dec. Mid 3097.

SUBL.—4 rms. 2 inador beds, $40. Maragos. 6062 Stony Island. Plaza 7550.

7028 GREEN-ST.—Most Mod. 6 rm. apt.; hi. cls. bldg. in Englewood; 2 baths. Dor. 4473.

7610 ESSEX-AV.—1 B; 4 large outside rms.; nr. lake and I. C.; free refr.; now; $50.

SUBLEASE 5 rms., canvas walls, tile bath, slpg. pch. Reas. rent. South Shore 7015.

TO RENT—APARTMENTS—SOUTHWEST.

1, 2, 3, 3½ Rooms.

6320-28 S. TROY-ST.

3-3½ ROOMS.

See our Beautiful Apts. with tile bath, venetian mirror, side lights, white ivory woodwork, etc. The finest apt. in the district. Reasonable rent to desirable tenants. See janitor on premises.

PHONE STATE 1353.

4, 5, 6, 7 Rooms and Larger.

4 RM. FL.—Stv. ht.; N. W.; dec. 1338 W. 50th-st. Own. 5300 S. Talman-av. Pr. $24.

TO RENT—APARTMENTS—NORTH.

General List.

1400 LAKE SHORE-DRIVE.

2 TO 6 ROOMS.

Chicago's finest apartment house. Kitchen stainless steel sinks, porcelain cabinets, glass walls, new refrigerators and stoves. All in one glorious assembly, done in pastel colors as you might dream about. Gas, electricity, and refrigeration free.

VERY MODERATE RENTALS.

We invite your inspection of the tastefully appointed, modern apartments.

Elmer A. Claar & Co., Agents.

WHITEHALL 4180.

FALL LEASING.

Hollywood-Kenmore Apts., 1039 Hollywood-av.

Beautiful 4-3-2 rm. apts. now leasing for fall occupancy. 24 hr. elevator, swtchbd. serv.; circulating filtered ice water; 1 blk. to L, shopping dist. Reasonable rent.

1039 HOLLYWOOD-AV.

EASTLAKE BEACH APTS.

7649 Eastlake-terr.; 4 lge. rms., 5 eff.; new table top stove, cabt. sink; private beach. Gentiles; Howard L bus. Imm. or Oct. 1.

REAL VALUES.

2010 Foster—3-4-5 rms.; newly dec.; free refrig.; 1 blk. high schl., bus., $40-$47.50.

1206-20 JARVIS-AV.—Beautiful 2¼ 4, and 5 room lake apts.; private beach.

1201 Chase, at lake, lg. 5 rms., 2 tile baths, balcony overlkg. pri. pch. and gardens. Imm. poss. or Oct. 1. Restricted. Rog. Pk. 4825. Also 1 room unfurn. or furn. $30 up.

1225 CHASE-AV.

4-5 rms., overlooking park and lake. 7349 N. PAULINA. 2½-4 rms.; cross vent. Free refrig. Very light. Bri. 5789.

1400 LAKE SHORE-DRIVE.

Liv. rm., bedrm., din., new custom built kitchen; lake exposure; utilities included in rental of $92.50. Agent Whi. 4180.

734 WRIGHTWOOD.

3, 4 and 5 rooms. 2-3 beds. Free gas. See agent on premises or call Lin. 2716.

WELLINGTON ARMS, 2970 SHERIDAN-RD. 1 to 5 room kitchenettes, furnished or unfurnished, starting at $40. BIT. 4600

4706-32 N. RACINE—3-4 RMS.; MOD. apts.; conv. loc.; $35-$40. Longbeach 2820.

4407-15 GREENVIEW—2, 3½, 4 rm. apts., free ref. New stoves. inadors. $30 up.

1335 FARGO—3½-4 rms.; nr. lake; now or Oct.; firepl., tile bath; pchs. Reas; ex. tr.

NEW, remod. studio in unique old house; nr. loop. Nat. firepl. Reas. Div. 3740.

1, 2, 3, 3½ Rooms.

MARINETTE APTS.

7010 N. ASHLAND-BLVD.

IN THE HEART OF ROGERS PARK.

2 BLOCKS TO "L" STATION.

Beautiful unfurn. apt. bldg. Nr. shopping centers, churches, lake. 1½-2½-3½ bedroom apts. Inador living rm., carpeted flrs.; tile bath, showers; elevator; individual store rms. Free gas, refrigeration. Reas. rentals.

DEVON AND WESTERN.

2349 DEVON-AV.

BEAUTIFUL 2½ ROOM kitchenette apts. Tile baths. Modern, well kept elevator building. Refrigeration and gas included in rent.

REASONABLE RENTS.

415 Fullerton-parkway.

FULLERTON PARKWAY TOWERS.

2, 2½, 3 Rooms.... $55 up

Parquet floors, spacious closets. Lin. 1518.

MODERN 2 ROOMS.

517 Brompton. Near lake. Free gas. Now $40 up. Also 3 rooms. 4028½ Paulina. New bldg. Decorated; $37.50. Cen. 6610.

536 GRANT-PLACE.

2 rm. kitcht. apts.; new bldg.; free electric refrig., light and gas; showers. $36.50. Best transportation. Mohawk 3387.

1245 N. DEARBORN-ST.—3 room studio apts.; artistically arranged; $50 and $60. Shown by appointment. Hogan & Farwell, Inc. Whitehall 4560.

1209 N. STATE-ST.—3 room studio apts. in Chicago's newest modernistic bldg.; $85 and $90. Shown by appointment only. HOGAN & FARWELL, INC. Whi. 4560.

1400 LAKE SHORE DRIVE.

Liv. rm., dinette, kit.; imm. or Oct. 1; gas, elec. ref. free; $57-$65. Agt., Whi. 4180.

5920 RIDGE—1-3 RM. APTS.; AVAIL. IMmediately; gas, refrig., elec. included; excellent trans. Agent on premises. Lon. 1838.

611 ARLINGTON-PL.—BEAUT. 3½ ROOM apt., 1st flr. near Lincoln Park; cheerful. Only $45 including refrig. Div. 9500.

1140 N. LA SALLE—1½-2½ apts., $30 up; 24 hour switchboard. Lincoln 5900.

7715 N. HERMITAGE—2½-3½ rms.; bdrm. indr.; gas, refg.; $32.50 up; ex. tr.; gentiles.

2½ RM. BEDRM. APT.—MODERN BUILDG REASONABLE RENTAL. 631 ROSCOE-ST.

3 ROOMS—Stm. ht.; gas, lgt., refrig. free; cl. pch. $36. Adlts. No dogs. 1445 Belle Plaine

BEAU. 2½ rs.; sun par.; opp. park, lake; reduced to $40. Conc. 902 Winona. Rav. 2037

3 RM. priv. apt. in cottage; part. furn. Lt. gas, $30. Different. 5047 Winthrop.

3 ROOMS—Free gas, refrigeration; all transportation; reas. 1714-24 Jonquil-terrace.

7600 GREENVIEW-AV.—2½ rooms, newly deco. $35-$37.50. See Jan. on premises.

1614-22 JONQUIL-TERR.—2½-3½ rooms, elec refrig.; well kept bldg. $35-$40.

LARGE 2½ rm. apt.—655 Oakdale; free gas, refrig.; $37.50-$40. Shel. 0100.

TO RENT—APARTMENTS—NORTH.

4, 5, 6, 7 Rooms and Larger.

3750 Lake Shore-drive

5 TO 8 ROOMS.

[illegible]

ATTRACTIVE RENTALS.

[illegible]

665 GRACE-ST.

[illegible]

1016 HOLLYWOOD-AV.

[illegible]

3500 LAKE SHORE DRIVE

[illegible]

6-7-8 ROOMS.

Agent on premises. Buckingham 5865.

5 ROOM SUBLEASE.

[illegible]

CHOICE 5 ROOMS.

[illegible]

DE LUXE APTS.

[illegible]

BARGAIN ON DRIVE.

[illegible]

1400 LAKE SHORE DRIVE.

[illegible]

6 Room Cor. Apt., 2 Baths.

1504 Cullom-av., 3 lge. bedrms., lge. liv. rm., all outside rms., airy, light. All trans. Agt. on premises. See to appreciate.

1157 FARWELL-AV.

4 and 7 rms.; 2 baths; in 6 apt.; G. E.; ivory wdwk.; newly dec.; nr. lake. Im. pos.

6 ROOMS, 2 BATHS.

5727 N. Campbell. Lge., airy rms.; mod. kit.; side dr.; gar.; gd. tr.; Gen. Rav. 6608.

5 RM. MODERN APT., $45

1607 Byron-st.—light, cheerful apartment; 2d floor; good transp. Diversey 9500.

4 Rms. with 2 Bedrooms.

Modern, front apartment now available. 4030 N. Paulina. Agent on premises.

2549 EASTWOOD-AV.—Beautiful large 5 rm. apt.; glazed porch; garage; $55.

4844 N. BELL-AV.—Large 5 rm.; 2 prchs., gar.; $50. Johnson Bros. Austin 3121.

DE LUXE 5-6-7 RM. APTS.

Cool, mod.; 2 ba.; overlkg. pk., lake, im. poss.; low rt. 4650 Clarendon. Sun. 8195.

EDDYSTONE HOMES.

421 MELROSE-STREET.

4-5-6 rms.; restricted. Bittersweet 4127.

. . . . 12-14 E. DIVISION-ST. . . . .

4 room apts., $60 and $65. Hogan & Farwell, Inc. Whitehall 4560.

ULTRA MODERN 5 ROOMS, 2 BATHS, FACing lake; sacrifice; Lake Shore-dr. south of North-av. Call Central 5050.

— — 2335 COMMONWEALTH-AV. — —

6 room 2 bath apt.; modern; elevator building. Rental $115. CENtral 5050.

— — 3122 SHERIDAN-ROAD — — —

Exceptionally large 7 and 8 room apts. from $125. CENtral 5050.

NEAR lake, park, L bus—Beau. 5 large, light rms., sun par., glazed sleep. porch, elec. refrig. $70. Phone Armitage 0297 a. m.

20% SAVING! Must sublease till October, 1940 my 5 room apt. 6202 N. Hoyne-av.. 3rd Apt., Mr. Hanauer. Delaware 4015.

1444 JARVIS—BETWEEN "L" STA. AND the lake—5 large rooms, sun parlor. H. W. CROXTON & CO. Longbeach 6622

5615 WAYNE-AV.—5 LARGE, SUNNY RMS. 2 porches, $50. Electric refrigeration. H. W. CROXTON & CO., 4723 BROADWAY.

EXCEPTIONALLY mod. 6 rms., 2d fl.; encl. pch.; 6 clos.; built-in cab.; new stv., refr.; lino. in kit. and rear pch. 1246 Hood-av.

LOVELY 6 rm., 2d apt., 2 sun rs., 2 baths; nr. lk., L bus. 7628 Rogers-av. Rog. 8574.

1330 ALBION-AV.—6 rms., 1st; sun par., tile bth.; wht. wdwk. Loyola L. Gar. Rog. 8236.

629 STRATFORD-PL., 6 rms., $60; 4 rms., $50; new. dec.; im. occup.; gd. trans. See jan.

LAKEWOOD 6902—4 RMS., REFRIG., REdec., gd. trans., $38. Inq. jan. or Fra. 0353.

MARSHALL FIELD GARDEN apartment homes. 411 Blackhawk-st. Lincoln 2121.

4-5 RMS.—At the lake; $50-$65. Free gas. janitor. 7221 Sheridan. Rog. Park 6360.

544 WELLINGTON-AV.—7 RMS., 2 BATHS; new. dec.; immed. poss.; reas. See janitor.

6 RMS., 3d fl.; 2 baths; glzd. rear pch.; close to lake, trans.; $80. 1136 Farwell.

STUDIO 4 room apartments. New building. 619 Deming-place. For appt. Call Bit. 0580.

2-4 ROOM attract. sunny apt., nr. lake all trans. 3919 Pine Grove-av. Div. 3365.

6 RMS.—New bldg.; 2 tile baths; kit.; brkfst. nook. 6142 N. Hamilton [2100 W.].

5 RMS., 1st—All outside rms. mod., elec. ref. All conveniences. 5009 N. Ashland.

4½ RMS.—2 bedrms., glazd. pch., blk. beach. all tra. $37.50. Different. 5047 Winthrop.

6 RMS., only $50; beau. dec.; nr. lake; 1st fl. of 2 apt.; yard. 911 Leland. Div. 2591.

641 OAKDALE—Large 5-6 rm. front apts.; new. dec., floors sanded; $45. Shel. 0100.

810 BARRY-AV., 1st floor—5 rooms; newly decorated; steam ht.; $30. Lak. 6480.

4753 BEACON—4-5 rs., sun p., cor., $40-$45. 4744 Magnolia, 5 lg. rms., mod., pc., $47.50.

TO RENT—APARTMENTS—NORTHWEST.

General List.

5643 N. SPAULDING—3½ AND 4 ROOM apts. $40-$42.50. Newly dec. Janitor on prem. or Hogan & Farwell, Inc. WHI. 4560.

3300 SCHUBERT—MOD. 2-3-4 ROOMS, $30 up. Good transp. Shopping district.

1, 2, 3, 3½ Rooms.

2615-37 N. SPAULDING—2½-3½ mod. apts. Elec. refrig.; reas.; agent on premises.

4, 5, 6, 7 Rooms and Larger.

5 RM. APT.—7190 W. GRAND-AV. Suitable for beauty shop; reas. rental. THE ESTATE OF MARSHALL FIELD. HENRY F. DARRE, AGENT. 135 S. La Salle-street. State 0675.

UNUSUAL APARTMENTS.

4922-30 Cuyler-av. [4032 N.]; 3½-4 rms.; arched doorways; painted walls; new stove.

3017 LOGAN-BLVD.

4 rooms; 3d apt.; overlooking park; sun porch; elec. refrig.; $42.50. Wel. 6116.

4½ RMS.—Across from school, new decorating; $47.50. See Reed, 2807 N. Kilbourn.

$37.50 - DEC. 5 RMS.; GAR.; SLP PCH.; Come early. 5524 North-av. Merr. 6004.

BEAUTIFUL 4½ rms., 1st fl., steam, refrig., $45; poss. now. 5226 Foster. Kil. 3361.

TO RENT—APARTMENTS—WEST.

General List.

— — — — 3½, 4, 5 ROOM APTS. — — — —

Lang, Weise & Cella. Randolph 2574.

1, 2, 3, 3½ Rooms.

3460 W. JACKSON-BLVD.—Brand new high English basement apt; 3 rooms; new refrig. Including light, $32.50. Diversey 9500.

2½ RMS. UNFURN.-FURN.—FREE REFG., gas. Janitor. 5000 West End. Man. 6185.

4, 5, 6, 7 Rooms and Larger.

1151 S. AUSTIN.

Attractive 2d floor apt., 4 rooms. THE ESTATE OF MARSHALL FIELD. HENRY F. DARRE, AGENT. 135 S. La Salle-street. State 0675.

3460 W. JACKSON-BLVD.—BEAUTIFUL 4 and 5 rm. apts.; large, light and modern Free refrig. Reas. rent. Diversey 9500.

ATTRAC. 6 RM. APT.—4224 JACKSON-BL. Newly dec.; firepl.; excel. slpg. pch.; refrig.; stm.; janitor; well serviced bldg. Van 0400

4 BIG Rooms—2 bedrooms; only $27.50 Unhtd. Call Mulberry 1900. 3304 W. Huron.

4220 W. 25TH-PL. — 5 large, light, airy rms. $35. Heated. Private home. Law. 2659

TO RENT—APARTMENTS—SUBURBAN.

NORTH.

Evanston—15 minutes to loop.

MAGNIFICENT LAKE VIEW

498 Sheridan-rd., 5 and 6 rms. Very large liv. rm. High ceilings; nat. firepl.; 3 lovely bedrs. Ample closets; 2 tile baths; gar. Exclusive building. Mr. Raymond, Rog. 0455.

TO RENT—APARTMENTS—SUBURBAN.

WEST.

Oak Park—14 minutes to loop.

MOD. 4 rm. apt.—Tile bath, kitchen, rollaway bed, incinerator; excellent loc.; reas. Jones, 814 Washington. Aus. 0791, Vil. 5484.

TO RENT—FURNISHED APARTMENTS.

SOUTH.

(See Also Hotels and Apt. Hotels.)

OGLESBY ARMS

7051 Oglesby-avenue.

Large 2 room furnished apartments, including gas, light, refrigeration, and maid service. 1 block to South Shore I. C. station. Manager on premises. PHONE MIDWAY 6129. Reasonable rentals.

Operated by THE ESTATE OF MARSHALL FIELD. 135 S. La Salle-street.

GOTHIC APTS.

1, 2 and 3 room kitchenette apts. Nicely furnished. Complete hotel service. I. C. Transportation.

6529 KENWOOD

Chalons. 6527 Stewart-av.

Normalshire. 6808 Normal.

2-3 room apts. Smartly furnished, tiled baths, new frigidaires, complete service, modern bldg., all transp. VERY LOW RENTALS.

Jeffery Parkway North, 6731 JEFFERY.

Spacious 2 room furnished apts. Hotel service, inadors. LOW RENTALS. SWIMMING POOL.

BLACKSTONE MANSIONS

5514 BLACKSTONE-AV.

1-2-3 room apts. Compl. furnished and serviced. Newly decorated. 2 block to I. C. CHICAGO'S GREATEST RENTAL VALUE.

CHOICE 2½ ROOM APTS.

1410 E. 70th. Newly furn.; new G. E. ref.; stove; lino.; inadors; near shops and schls.; I. C. transportation; $42.50.

5501 CORNELL-AV.—Beautiful kitnt. apts.; 2 rooms; newly decorated; furn. or unfurn. Tile bath, showers; canvas walls; nr. lake, park, stores; blk. I. C., bus, surface. AGENT ON PREMISES.

5006 BLACKSTONE APTS.

Delightful 2 rm. dinette apts. New refrigerators; linens; maid service; $45 up.

— — — — 753 E. 79TH-ST. — — — —

1-2 rms. Agent on premises or see McKey & Poague, 7940 Cottage Grove. Tri. 5060.

CREGIER MANOR APTS., $37.50-$55 monthly; hotel service. 1 block to I. C.; good trans. and stores. 7016 Cregier-av.

7254 JEFFERY-AV.—NEWLY DECORATED 2 room apts.; nicely furn.; free refrig., gas, elec., wkly. maid serv. A real home.

WILL subl. attract. 3½ rm. apt.; 2 blks. from I. C.; mod. in all det.; airy. 8556 Maryland after 7:30 p.m. Rheault. Vin. 1393

2 LARGE rms.—Elec. refrgn., free gas, elec., tel. serv.; overlooking lake; well kept bldg. $30 mo. 4009 Lake Park-avenue.

BARGAIN—Beau. 7 rm. apt., compl. furn., twin beds, 2 pchs., nr. park, lake, to adult Gentiles until Sept. 20. Maid avail. Ken. 2100.

4334 ELLIS—3 ROOMS, ATTR. QUIET. Airy. All modern conv. I. C., bus, surf., L.

5112 CORNELL

4 room furn. apt.; I. C. trans. $52.50.

6247 BLACKSTONE-AV.—2 rm. kit. apts.; elec. refr.; pri. bath; nr. I. C., L; reas.

6540 MINERVA — 2 ROOM ATTR. APT.; fireproof bldg.; elec. refrig.; nr. gd. trans.

6724 CORNELL—South Shore; newly dec. 2 rm. apt., $40-$45. Nr. park, all trans.

2 RMS.—PRI. BATH; NEW, FURN.; REmod., refr.; all trans. Reas. 6210 Harper.

6400 S. DORCHESTER—3 RMS., PRI. BATH. Refrig.; all trans.; adults only. Apt. 1.

LIGHT 4 rm front apt., quiet; nr. lake and park; ideal trans.; $65. Hyde Park 6067.

423 W. 66TH-ST.—3 cheery rms.; gas, lt., refrig. $9.50 wk. Pub. phone. Exc. trans.

810 HYDE PARK-BL.—2-3-4 r. kit. apts; all pri. baths. $25-$45. Also weekly rates.

47th-st., E., 1115—3 rm. kit., priv. bath, el. refrig., $9; 1 rm. apt., $5-$6. Frig. Qt.

SOUTHWEST.

6339 S. CAMPBELL—Furnished 1-2 room kitchenette apartments; free gas and light.

NORTH.

THE SHERIDAN SURF

425 SURF-ST. NEAR SHERIDAN-RD.

Beautiful 2 and 3½ room apts.; large dinettes and full size kitchens with built-in cabinets; spacious rooms and closets. Nicely furnished; complete service. Sun deck on roof; rates include gas, light, and refrigeration. You are invited to consult the Resident Mgr. for complete information. DIRECTION DOWNS, MOHL & CO.

IDEAL TOWN RESIDENCE.

Spacious, modern 1, 2 and 3 room apts. Smartly furnished, beautifully decorated. Venetian blinds and carpeting throughout; 24 hr. elevator service. Short walk to loop and lake. Selected tenancy. See today.

720 N. WABASH.

Miss. McLean, Res. Mgr. Sup. 4944.

620 SURF-STREET.

1 room kitchenette apts.; nicely furnished. Electric refrigeration, maid service; ¼ blk. west of Broadway. $32.50 up.

LAKE VIEW 2684.

$47.50 Per Month and Up

For newly dec. 2-3-4 rm. kit.-din. apts. Daily maid service; ½ block to bus, park. SURF LANE, 432 SURF. WINONA BEACH, 918 WINONA.

1346 ARGYLE.

Beaut. 2½-3 rm. apts. Newly furn., refrig., range, com. dec. Nr. all trans. Free lt. and gas. $45 to $50. Resident manager.

104 E. WALTON—UNUSUAL APT., 24X14, with large alcove and kitchenette; tile bath; newly furn. and dec.; new bldg., $16 wk. Also smaller apts, $11 wk.

SUBLEASE BEAUTIFUL SWEDISH MODern 3 rm. apt., 6 windows overlooking lake, stainless steel kitchen. Restricted bldg. Whitehall 4180, apt. 9G.

641 Aldine, New Manag'm't.

Beau. 1 rm. kit. apts., new. dec., all new furn., carp., ex. ser. $40 mo. up. Bit. 3220.

FERNDALE Apt. Hotel, 549 Aldine—[3300 N.]. New furn., dec.; 1½ room dinette; large bedrm. apts.; compl. serv. $35-$65.

1½-2 RM. BEDRM. APT.—NICELY FURN., dec.; everything furn.; good trans. Reas CORONADO APTS., 4736 MALDEN.

LINCOLN PK.—2-3 RM. IDEAL FRN. APTS. Best loc., car, bus, el., shop. dist. $36-$37 mo. 2840 N. Orchard [700 W.]. Cap. 4377.

. . . . . . $8 A WEEK UP . . . . . .

828 Fullerton, attr. furn. 1-1½ rms., Pullman kit.; pri. bath., refg., linen; all tran.

2128 N. HUDSON—2 BLKS. W. OF CLARK; pleasant 1-2 rm. kitnt.; freshly decorated refr., maid service; gd. trans. $37.50 and up.

1 RM. PULLMANETTE KITCH.—REFRIG. and maid serv.; newly dec.; nr. park; good transp. 2051 Sedgwick-street. $35-$40.

5252 KENMORE—6 rms., nicely furn., near Edgewater Beach. Mrs. Hay. Long. 8637.

1½ RM. kit. apt., switchbd., elev. service. Sept. 1 occup. Reas. Mr. Hall. Bit. 4106.

2215 SHEFFIELD—Homelike 4 rms., 2 bedrs.; priv. bath; Frig.; pch. $42. Lin. 7685.

3½-4 RM.—$55-$65. BEAU. NEWLY DEC.; white woodwork; extra bed. 1656 Juneway.

4325 DAYTON NR. MONTROSE-CLARENdon—1-2 r.; new carp., paint. wls. $35 up

3456 BOSWORTH—COR. CORNELIA. MOD 4 rm.; table top stove; all expos., $50.

1358 GREENLEAF—Beautiful 3 rm. furn. apt., 1 block "L," bus, lake; reasonable.

3719 SOUTHPORT—2-3 rm.; newly decor.; smart, modernistic furn.; gd. tran.; $40 up.

3-4 ROOM apts.—Very clean. $48-$52 Rog. Pk. L. schls., lk. 6721 Glenwood. Bri. 4428.

THE NAUTILUS—6165 Winthrop; 1-2 room apts.; all trans.; mod. rates; best equip.

NEW 3-5 rm. apts.; in-a-dor; dec.; $50-$65. Berwyn L, bus. Mrs. Fogel, 5203 Wayne.

1700 GREENLEAF COR. PAULINA—5 RM., lg. liv. r., sun p. Ultra mod. $75. Nr. lake.

5 ROOMS—2 bedrms.; comf., clean, airy; refrig.; all transp. 2848 Seminary, 1100 W.

427 BELDEN—1 and 2 rms.; newly dec.; nr. pk.; gas, light, refrig., md. ser.; $37.50 up.

MAGNOLIA, 4620—2-3 rms., priv. bth., frig., firepl., sunpch., gar. Suit. 4; slpg. rms.

1022 DAKIN-ST.—2½-4 rms., sun parlor, new. ref., gas, lght., lin. $35 up. Lak. 7277.

ATTRACTIVE modern 2 r. apt. Adults. $35. 1313 Leland. Longbeach 7230.

SUBLET SPACIOUS 4 RM. FURN. FRT. apt. Comp. htl. serv. 451 Melrose. Buc. 1200

NORTHWEST.

IRVINGFORD apt., 4027 Irving Pk.-bd. Lg. 1-2 rm.; beau. furn.; new dec.; elec., gas, refr., linens; all tr. N W. train to loop.

HOWARD Apts., 1569 N. Hoyne—Beaut. 1-2-3 rm. kits., new. dec.; new. ref.; free gas, elec., maid serv.; surf., L. Wk. or mo.

BEAU. NEW DEC. 1 RM. KIT., PRI. BATH sh. Htl. ser. 4901 N. Christiana. Jun. 6402.

4915 BELLE PLAINE—Mod. 1½-2½ rm. kits. Comp. furn.; ex. tr.; reas. Pal. 1589.

3034 MONTROSE—3 furn. rms., encl. pch., mod. conven., see to appreciate. Adults.

WEST.

3 RM. apt., priv. bath and porch, encl. transp. Reasonable. 330 S. Homan-av.

THE WILMINGTON—1½-2½ rm. kits., Garf. pk., m. ser.; reas. 3334 Maypole. Nev. 5222

ROSANNE, 4024 West End-av.—1½ rm. kit. apts.; refr., maid, linen. All tr. Reas.

3 RMS.—Priv. bath; elec. refrig.; cple. emp. days. No children. No pets. Van. 8366.

TO RENT—FURNISHED APARTMENTS.

WEST.

FULTON ARMS

apts., $40 mo. and up. Newly decor. Hotel serv. Near park, surf., L tran. 3500 Fulton.

1 RM. and kit.—Completely furn., including linens, gas, refrig., and elec. Opp. small park. Austin loc. 5412 Ferdinand-st. See Casper or call Aus. 1680-Vil. 5100.

ALEXANDER APTS. — 1640 W. ADAMS. 1-2-3 rm. apts., beaut. furn.; newly decor.; maid serv.; reas.; summer rates. See. 9597.

— — OAK PARK CHATEAU HOTEL — — 1, 2, 3, rm. kit., twin beds; switchbd.; Gentiles. 330 N. Austin. Vil. 8500. Aus. 8510.

WELL furn. 2 rm. Eng. bsmt. apt. Frig., lgt., gas, bus, l, surf. Adlts. 4948 Maypole.

TO RENT—STORES.

Central.

LOOP STORE—APPROX. 14x60; AVAILable from now until Xmas. Phone W. A. Greenholt, State 4975.

100% LOOP LOCATION On Madison-st. Apply 213 S. Wabash-av.

South Side.

NEW STORES.

N. W. CORNER 79TH-DREXEL-AV. 8155 COTTAGE GROVE-AV. Mod. bldgs.; exc. shop. centers. Low rent. SUTTON & PETERSON, INC., 8126 Cottage Grove. Triangle 6215.

— — LIVE TRANSFER CORNER — — N. W. cor. 79th-Cottage Gr., about 15x30; poss. now. Woodrich Bros. Triangle 1800.

1424 E. 61ST-ST.—Stm. ht., 14x17, display front. Light. $15. Fairfax 3828.

9107 COMMERCIAL—20x66; across from Goldblatt's. 100% loc. Brooks, Inc. Reg. 4000

Northwest Side.

READY TO GO

Modern shoppe, complete with carpeting, furniture, fixtures, etc. Suitable for ladies' millinery or specialties. Close to Lawrence, Kimball L terminal. 3421 LAWRENCE-AV.

H. F. PHILIPSBORN & CO. Fra. 8395.

STORE—6336 Irving Park; 15x57; exc. loc. for any business. Rt. reas. Lon. 0349.

West Side.

STORE—In desirable corner building; Central-av. and Lake-st. Stm. ht. Size 24x60. Can arrange long lease. Immed. possession. Pilgrim. 5637 W. Lake. Aus. 1680-Vil. 5100.

CORNER STORE—HEATED MODERN BLDG. 25x40 feet. 2300 S. Leavitt-street.

Suburban.

OAK Park—20x60; good loc.; reas. rent; bakery, furrier, wall-paper, hat or beauty parlor. Euclid 1759 or Village 6754.

TO RENT—OFFICES AND SHOPS.

Central.

32 N. STATE—S. W. COR. WASHINGTON. Fireproof bldg.; one floor; also attractive offices; north light; night service; center loop; single room furnished, $20; with recept. room, $35 up; beautiful desk space. Phone, steno. SWIGART & CO., Room 601.

LARGE CHOICE FURNISHED OFFICE—WITH RECEPTION ROOM; RENTAL $35. IN FIRST CLASS, WELL LOCATED BLDG. WITH SERVICE OPTIONAL. 30 N. LA SALLE-STREET. SUITE 300.

— $30—OFFICE AND RECEPTION—$30 — FULLY FURNISHED; PRIVATE SUITE; NEATLY DECORATED; FINE LOCATION. 105 N. CLARK-ST., ROOM 420.

— — AN ADDRESS OF DISTINCTION — — Phone-mail serv., $5 mo.; desk space avail. CIVIC OPERA BLDG., SUITE 452.

OFFICE, studio or display space—P. O. in bldg.; low rent. EDWIN J. BOWES JR. & CO., 154 E. Erie-street. Whitehall 6026.

IDEAL PRIVATE OFFICE—SECRETARIAL servc. optional. 1455 Field Bldg.

333 N. MICHIGAN — Mail-phone service. Telephone Secretarial Service, Inc.

. MAIL, PHONE, SEC'Y SERVICE, INCL. . use of desk, $5 mo. 20 E. Jackson, R. 800.

Outlying.

3 ROOM SUITE, $25.

8151 COTTAGE GROVE-AV. New corner building—modern. See jan.

OFFICE with reception room; suitable for physician. Reas. rent. S. E. corner Lawrence and Austin. Phone State 3474.

INDUSTRIAL PROPERTY.

SMALL MFG. SPACES.

500 to 1,500 sq. ft.; office built in; monthly or yearly basis. Ph. Superior 7940.

SECOND flr.—Rent 10,000 sq. ft.; fireproof; easy access.; ramp gar. bldg.; sep. entrance. 620 Shubert, nr. Diversey and Clark.

1,600 SQ. FT., 2d fl.—Very good daylight, suit. for lgt. mfg. or assembling; N. W. side. Cheap insurance rates. Avenue 4163.

— CHOICE LITE FL. 10,000 SQ. FT. — Big elev. Good heat. Sprinkl'd. Sta. 7195.

— — FACTORIES AND WAREHOUSES — — CHITTICK, INC. SUPERIOR 5427.

NEW daylight 1 story building—20,000 sq. ft. Belt switch. State 8270.

ONE story—15,000 sq. ft.; garage type. Rent or sell. 3220 Grand-av. Seeley 4466.

OFFICE FURNITURE AND DEVICES.

150 yds. carpet and padding; desks and chairs; adding machine, wall cases, tables, wood shelving. 208 W. Monroe, 5th flr.

LOCKERS, STEEL SHELV., FILES, DESKS, chairs. Central, 20 W. Hubbard, Del. 8495.

100 FLAT TYPE DESKS PRICED DOWN. Kendrick, 218 W. Jackson. Central 4525

40 DESKS, 80 CHAIRS, STEEL FILES, bookcases, office; partic. 2849 N. Clark.

1,000 YDS. used carpet, 250 yds. used linoleum. 160 N. Wells, R. 525. Central 9718.

BUSINESS DIRECTORY.

Moving, Storage, Etc.

WEST. SOUTH. EAST.

NEW LOW RATES. Move the SAFEWAY door to door. No crating.

Move the SAFEWAY door to door. SAFEWAY VAN LINES, Chicago, 5114 W. Madison. Austin 1612. Los Angeles, 3600 S. Grand. Pr. 3631.

— — — TRANS-AMERICAN VAN — — — FULLY INSURED, FULL OR PART LOAD. COAST TO COAST. 540 W 59TH-ST. WENTWORTH 0108.

— LONG DISTANCE—REDUCED RATES — Padded compartments; insured. Van B. 6878.

— RETURN LOAD — SPECIAL RATES — Coast to coast. Insured. Stewart 6465.

LOW RATES COAST TO COAST NATIONAL VAN LINES. Irving 2341.

Piano Tuning and Refinishing.

SPECIAL summer rates, $2; 24 years' exp. repairing; reas.; guar. Cole, Normal 5218.

Rug Cleaning.

$1.50 9X12 DOM.—CLN. BOTH SIDES AND glaze like new; exp. repair; all work guar. Call anywhere. A-1 Cleaners. Kil. 8414.

ONLY $2—REG. $4 JOB; 9X12, LIKE NEW glue sized. FEDERAL. Graceland 8960.

$1.50 9x12 DOM. Rugs—Cleaned both sides; exp. rep. [illegible] & H. Cleaners. Ked. 1614.

LEGAL NOTICES.

LEGAL NOTICE

TO ROBERT ALLISON ARMSTRONG.

Robert Allison Armstrong, whose place of residence is unknown, will take notice that Mary A. Whitmer of W. Market-street, Xenia, Ohio, died on the 20th day of June, 1939, and that by order of the Probate Court of Greene County, Ohio, made July 5, 1939, in Case No. 3699, Doc. 9, Page 429, her Last Will and Testament was admitted to Probate and Stanley H. Chitty was appointed executor thereof. You are further notified that by the terms of said Last Will and Testament of Mary A. Whitmer deceased, you are bequeathed the sum of Five Hundred Dollars [$500.00] upon the condition that you personally appear in Xenia, Ohio, within six months after the date of said decedent's death and request payment of said legacy from the executor. In the event you fail to appear personally in Xenia, Ohio, and request payment then said legacy shall lapse and become a part of the residue of said decedent's estate.

STANLEY H. CHITTY,
Executor of the Last Will and Testament of Mary A. Whitmer, deceased.
Smith, McCallister & Gibney,
Attorneys for the Executor.

TYPEWRITERS AND SUPPLIES.

REMINGTON, $25. ROYAL, $32.45. Underwood, $18.50. L. C. Smith, $26.50. 1528 Belmont, 944 W. 63d, 415 N. State. 3 STORES TO SERVE YOU. All Phones Del. 1843. ALL TYPES OFFICE EQUIPMENT CO.

TYPEWRITER $9; ADDER, $27; MIMEOgraph, $25. Pruitt, 425 N. La Salle-st.

PORTABLE typewriters—L. C. Smith, Royal. Selling at sac. 912 Maxwell. See. 1277.

CAMERAS AND OPTICAL GOODS.

— CAMERA BARGAINS AT ALL TIMES — Open Tues., Thurs. Sat. to 9; Sunday to 3. BOLOTIN CAMERA, 729 W. Roosevelt-road.

BELL HOWELL—70 DA; complete with 3 lens. Many accessories; perf. cond. Total list $450; sell $225. W. G. Tyler, Ban. 7516.

— SPOT CASH FOR YOUR CAMERA — CHICAGO CAMERA CO., 2324 S. Michigan.

TENTS, AWNINGS, CANVAS GOODS.

WALL AND UMBRELLA TENTS, 9½X9½; only $10. Open eves.-Sun. 555 S. State.

DROP cloths, $1.85; cots, $1.60; tents, cots, covers for rent. Kerr, 1954 Grand.

WANTED TO BUY.

CASH for distressed merchandise. Give full details. Address D 340, Tribune.

DRESSMAKING—MILLINERY SCHOOLS.

LEARN DRESS DESIGNING, DRESSM'KING, millinery, or power mach. Day or eve. Free Booklet "T." Master College, 400 S. State.

HOUSEHOLD APPLIANCES.

General.

GIANT LIQUIDATION SALE

MUST SACRIFICE COMPLETE STOCK OF HOME APPLIANCES BOUGHT BY US AT

AUCTION PRICES

from STANDARD UTILITIES, INC., now out of business. New, samples, recond., some in original crates.

REFRIGERATORS.... $59
General Electric, Frigidaire, Norge, Crosley, Philco, Stewart-Warner, at big reductions. Only 22 brand new, nat. known 6 cu. ft. refrigerators. $59 while they last.

WASHERS.... $19.95
Thor, Maytag, A. B. C., Easy; drastically reduced. Some in original crates. New SPECIAL washers, $19.95.

GAS RANGES.... $19.95
Detroit, Jewel, Crown, Universal, Magic Chef, Norge, at big reductions. Orbon Table Top.... $19.95

RADIOS.... $19.95
RCA, Philco, Zenith, Stewart-Warner, Emerson, Gen. Console 14 tube, $19.95.

VACUUM CLEANERS.... $5.95
Hoover, Electrolux, G. E., Apex, Federal, Air-Way and Premier drastically reduced. Eureka Vacuum Cleaner, Rec., $5.95.

OIL HEATERS—Quaker, Sun Flame, Duo Therm, etc.... $15

CASH OR TERMS.

201 N. LA SALLE

OPEN MON., TUES., THUR., SAT.—9 P. M. SUNDAY 10 A. M. TO 5 P. M. Dear. 3563.

Electric Refrigerators.

Must Dispose of 300 Refrigs.

Choose from G. E., Hotpoint, Westinghouse, Crosley, Norge, Philco, Stewart Warner, etc. SAVE $40 TO $75 ON SAMPLES. Reconditioned refrig., $39. Cash. Terms. 4121 W. Madison-st. 2952 Milwaukee-av. 6111 S. Halsted-street.

— — — — REMODELING SALE — — — —

Electrolux Ref., New, $79.

Crosley-Shelvadore Refrig., new, $64; Westinghse. Ref., new, $69. Tms. Open ev. & Sun. SUNBEAM. 621 W. JACKSON.

— — — EDISON WAREHOUSE — — —

Samples recond. and repos. for this sale. Norge, $59; Kelvinator, 6 cu. ft., $69; G. E. porc., $59; Frigidaire, apt. mtr. msr., $59. 766 W. JACKSON. SEELEY 4141.

22 ELECTROLUX, $25; FRIGID., KELV., etc., $35. Westghse., $47.50. Renewed in our own factory. Closing out on other makes, as is, $17.50. 220 W. Huron-st. Open Sunday.

ELECTROLUX, $49; G. E., $39; STEWART-Warner, new, $74. All porc. Copeland, $39. Commonwealth, 775 W. Jackson. Hay. 3949.

PRIVATE PARTY—WILL SELL SEVERAL fine 4 cu. feet refrigerators. Apply office. 1045 E. 47th-st., or Plaza 4755.

GEN. ELEC.—50 CU. FT., RECON., $49.95. 601 W. WASHINGTON. HAYMKT. 3020.

CLOSEOUTS—G. E., Frig., Kelv.; like new; guar.; $39; $1 wk. Op. ev., 4237 Lincoln-av.

SELLING out 3 Gen. Elect., $30; Norge, $29; Frigid., $35; guar. 6403 S. Halsted-street.

Oil Burners and Stokers.

STOKERS — Floor models with controls, $149.50 or $6.36 per mo., compl. installed. Safuel, 7153 Merchandise Mart. Sup. 7292.

Stoves.

BRAND NEW MAGIC CHEF APT. HSE., $20. Brand new Norge table top, $34. Commonwealth, 775 W. Jackson. Open eve. Hay. 3949.

FINAL CLEAR. MAGIC CHEF, $19; DET. Jew., $29; repos. and rec. rngs., $5, $10, and $15. Edison Whse., 766 W. Jackson. See. 4141.

MAGIC CHEF OR JEWEL TABLE TOP ranges, $29. 621 W. Jackson. Open eves

Vacuum Cleaners.

SALESMEN'S SAMPLES. Hoover, G. E., Apex, Electrolux, Eureka, at big discounts. All salesmen's samples, $5.85. Dearborn 3563.

VAC. CLN.—LATE MOD., WITH ATTACH.; cost $89; quick sale, $10. Yards 6686.

Washing Machines.

—RENT A NEW MAYTAG 25C A WEEK— Apply rent on purchase if desired. BEFORE YOU BUY RENT AND TRY.

MERRIMAC 9000.

NEW SPECIAL LOW FACTORY PRICE. ALSO REPOSSESSED WASHERS, $20.

LARGEST SELECTION IN TOWN—50c wk.; guar. Easy, $16; Taylor, $19; Thor, $22; ABC, $24; Maytag, $26. New washer, $29.

3931 Madison. Van B. 4800.

25C WEEK. CALL REP. 2269

ALL MAKES WASHER, IRONER, VACS. Free city wide del. Rent applied if you buy. USE OUR PLAN. TRY BEFORE YOU BUY.

30 REBUILT WASHING MACHINES. Guaranteed 1 year; rent or buy. SQUARE DEAL MILLER, 7805 S. HALSTED. STEWART 1911.

FINAL CLEARANCE, THOR, EASY, G. E., ABC, etc. Repos. and rec., $19. Edison Warehouse, 766 W. Jackson. See. 4141.

— RENT A THOR WASHER OR IRONER — 25C A WEEK—FREE DELIVERY. PHONE ALBANY 0140.

THOR WASHER—ALL WHITE; NEW. . $29 Terms. Open eves., Sunday. 621 W. Jackson.

25 GUARANTEED WASHERS IRONERS—$5-$10-$15. 3448 W. North-av. Alb. 0141.

RENT Maytag ironer or washer. 25 cents per week. Phone Graceland 5178.

MUST dispose Agitator washer, like new, $19.50; list new $99.50. 3406 Lincoln-av.

A. B. C. WASHER, 6 mos. old; Naxon baby washer. Cheap. 3932 W. Madison. Ked. 6461.

TRAVEL.

Buses.

27 Hrs. Chgo. to New York

Free Meals, Free Pillows

$12.70 ONE WAY, $17.95 ROUND TRIP.
Los Angeles, $31.50 O. W.; $54.10 Rd. Trip.
San Francisco, $32.25 O. W.; $54.10 R. Trip.
Dallas, $12.00 O. W.; $20.40 Round Trip.
Columbus, $5.00 O. W.; $7.50 Round Trip.
Pittsburgh, $6.95 O. W.; $10.45 Round Trip.
Philadelphia, $11.45 O. W.; $17.20 R. Trip.
SLEEPER and DAY COACH SERVICE.
CHARTER COACHES ANYWHERE.

All-American Bus Lines

514 S. Wabash Wab. 8300

FRANKLIN 0303

BUS INFORMATION BUREAU, 215 NORTH STATE.

27 HOUR EXPRESS TO NEW YORK, $17.95 r. t.; free meals, pillow; seats reserved. 174 N. State-street. Dearborn 9407.

Automobiles.

BOTH READERS AND ADVERTISERS ARE urged to exercise caution in arranging automobile transportation with other individuals. References should be exchanged and carefully investigated.

FREE TRANSPORTATION

to California for reliable drivers. I pay all car expenses. See Mr. Lord, 82 W. Washington-st., Room 226, or phone Franklin 9780.

— — RENT A 1939 AUTOMOBILE — — Go anywhere. 5c a mile. Gas and oil incl. Nat'l Rent-a-Car, 612 S. Wabash, Wab. 2692.

CALIFORNIA or Seattle—Take the family; drive independently; practic. new cars. Saunders System, 28 W. Lake, Cen. 1078.

2 LADIES driving San Francisco and return. Want cpl. or 2 ladies share exp. Leaving Aug 19th. Fairfax 1904.

SEATTLE—DRIVE INDEPENDENTLY, PAY half gas only. 28 W. Lake. Cen. 1078.

RESPONSIBLE parties drive new '39 cars Phoenix, Ariz.; sm. deposit. 6201 S. Western

LOS ANGELES, Salt Lake, Boulder Dam; take 3, shr.; ref. exch. Hillside 5726.

DRIVING to Los Angeles, take 2 or 3, share expense. Rockwell 1328.

MAN leaving for California—'39 Ford sedan. Take 4. Cal. 6103. Room 604.

STORE AND BAR FIXTURES.

6 AND 8 FT. DOUBLE DUTY COUNTERS—Also all porcelain 15, 25, and 30 cu. ft. refrigerators; very cheap. 220 W. Huron-st.

3 HOOD Paidair gas dryers, $50; facial chairs, permanent machine, etc.; reasonable for quick sale. Sun. 7160.

GROCERY CHAIN STORE HAS SURPLUS shelv., cereal cases, counters, steel vegetable racks, priced low. 617 Hobbie-st., Lin. 0020.

25C A DAY RENTS A 10 CU. FT. ELECtric refrigerator for food or beverages; eventual ownership. Phone Andover 4444.

STORE-TAVERN fixtures; hamburger lunch equip.; lge stock; new, used; lowest prices. Chas. Bender Co., 608-614 N. Wells.

6X8 WALK-IN refrigerator and unit. Cost $1,200; sac. 5067 Broadway. Sun. 0817.

WTD.—Safe, suitable jeweler; lgt. weight; 50 x70; private. Hum. 1726 after 7 p. m.

COCA-COLA—5c dispensing machine, tavernette; cheap. Rog. 2562.

HAIR dryers, $10; dressers, $8; waving machines, $50. Paidar, 1120 N. Wells.

10 FT. DISPLAY case—40 cu. ft. upright refrig.; glass doors; reas. 320 W. 75th-st.

45 CUBIC ft. McCray ice box with glass doors; price $70. 7749 S. Halsted.

12 FT. showcase; Neon sign; Hemstitcher. 6406 N. Claremont. Rog. 9184

MACHINERY AND EQUIPMENT.

STORAGE TANKS.

10,000 AND 12,000 GAL. CAPACITY. Priced low for quick sale. Iron & Steel Products, Inc. 135th-st. and Brainerd-av., Chicago. PHONE SOUTH CHICAGO 9430.

WANTED TO BUY

Machine shop and non-ferrous foundry equipment complete; small or medium size. Give full description and price. Will pay cash. Address T M 453, Tribune.

A. C. AND D. C. MOTORS AND GENERAtors bought, sold, reprd., exch. Mon. 7410. ARTHUR WAGNER CO., 701 W. Washington.

NO. 4, 7 in. Hardinge Bros. lathe, ¾ in. cap., comp. with motor, fittings. Lakeview 1006.

SPORTING GOODS.

WE BUY USED SHOTGUNS, RIFLES—Dave's Sport Stores, 11309 S. Michigan.

SCALES.

PLATFORM SCALES—ALL SIZES, GUAR. Columbia Scale Co., 2439 N. Pulaski-road.

HOME FURNISHINGS AND FURNITURE.

(See Also Household Appliances.)

General.

OPEN EVENINGS TO 9.

Sensational Sale

FURN. MART SAMPLES

SAVE 40% TO 60%

2 pc. liv. rm. sets, odd sofas..	$19-$89
3 piece bedroom sets..	$22-$80
7-8-9 piece dining room sets..	$39-$69
5 piece dinette sets..	$9-$29
Better grade twin studio couches..	$12-$20
Occasional and pull-up chairs..	$3-$12
Odd beds, springs or mattresses..	$5-$11
Kneehole secretary desks..	$9-$39
9x12 rugs..	$7.75-$69

HUDGIN. TERMS. DEL. 5824.

10% DOWN, 18 MOS. TO PAY BALANCE.

471 EAST OHIO-ST.

2 Blocks South Furn. Mart.

Johnson Furn. Co.

FURN. MART SAMPLES.

TERMS ARRANGED.

203 E. OHIO

Second Floor. Del. 9020.

4750 Washington

AT CICERO-AVENUE. COLUMBUS 9609.

Open Evenings to 9 P. M.

SELL FOR BALANCE DUE.

REPOSSESSED FURNITURE, LIKE NEW.

Parlor, Bedrm., Dining Sets..	$22-$25
8x11, 9x12 Am. Oriental Rugs..	$10-$15
2-3-4 Room Modern Outfits..	$69-$99
Odd Dressers, Chests, Mattresses..	$4-$15

EASY TERMS, 2 YEARS TO PAY. Open Daily to 10 P. M. 5540 Broadway.

Furniture Samples Reduced.

2 p. parl. set, $29 up; 9x12 rugs, $15 up; 3 pc. bedrm. sets, period or mod., $39 up; 7-8-9 pc. din. rm. sets, all styles, $37 up. 4535 WASHINGTON-BLVD. Open eves. to 10, Sunday to 5. Terms.

IN TUFT'S WAREHOUSE.

Parlor, dining, bedroom sets.... $29
Imp. and Am. Oriental rugs... $10-$20-$25
Cash or tms. Open eves., 9; Sun., 5 p. m.
Allen Furn. Co., 4444 W. Madison-street.

REMER STORAGE SALE—E Z TERMS. PARL., BED. DIN. SETS, $29; RUGS, $20. 5822 N. Western. Open daily to 9; Sun., 5.

REPOSSESSED 3 ROOMS FURNITURE—Like new. Bal. $100, tms. 5540 Broadway.

Central.

— — — LINOLEUM LAID FREE — — — Inlaid cem., 79c sq. yd. Felt base, 94c sq. yd. Armstrong emb. inlaid cem., $1.30 sq. yd. Balaban, 1547 Roosevelt. Can. 1552. Op. eve.

South Side.

Mammoth Clean-Up Sale

Gorgeous parlor sets, as low as..	$22
Modern bedroom sets, as low as..	$22
Fine dining room sets, as low as..	$20
Breakfast sets, as low as..	$8
Smart studio couches, as low as..	$14
American and Imp. rugs, as low as..	$10

Easy terms. Buy direct from

NELSON BROS.

WAREHOUSE,

6910 COTTAGE GROVE.

Open evenings to 10 p. m., Sunday to 5.

— — 2,000 RUGS—PRICES SLASHED — — Unclaimed 8x10, 9x12, 9x18.... $4 to $20 New 6x9, 8x10, 11x15.... $10 to $42 Checker Cleaners, 6216 S. Racine. Da., 3 evs.

FOR GOOD NEW AND USED FURNITURE see DUNN BROTHERS STORAGE Warehouse, Inc., 6716 Cottage Grove-avenue. Open Sunday, 10 to 5; evenings to 9:30.

2,700 YARDS USED CARPET, WINE COLored. Perfect. 950 rugs, 9x12 to 15x35, from $9.95. Throw rugs from 59c. ROYALTON FURN. CO., 4715 Cottage Grove.

4 RMS. furn.—Best; modern; used short time. Blond mahogany din. rm., cuban mahog. bedrm., livg. rm. pieces. Washed wool rugs, etc. Hyd. 7152 eves, or all day Sat., Sun.

NEW AM. ORIEN. IMP. RUGS, $15-$20-$25. Parlor, bedrm., din. sets, $39-$49 [terms]. RAPP STORAGE & FURN., 5746 Ashland.

750 RUGS OF ALL KINDS. Open Tuesday, Thursday, Saturday eves. Klever Shampay Kleaners, 4633 Cottage Gr.

9X12 AXMINSTER RUG — A CARPET sweeper free; $24.50. 5409 S. Halsted.

FURN. of living room, 2 bedrms., kitchen; will separate; reas. Stewart 3386.

MUST sell 6 rms. beaut. furn., imported ori. rugs, $15; odds; sep.; dealer. Mid. 5838.

North Side.

Rugs, Furniture, Carpeting.

9x12 Wiltons, Axminsters.... $10 up
Parlor, bedrm., dining rm. sets.... $20 up
KANE STORAGE,
2034 Lincoln-avenue. Open Sun. and eves.

IN SCHAULER'S STORAGE.

Sac. 4 r. furn., $100; tms.; 100 rugs, $10 up. 4644 N. Western. T.-W.-Th.-Sat., 9; Sun., 12-5

4 RMS. furniture; also occas. tables, chairs, Oriental rugs, curtains, drapes, hall runner. 737 Belden, 3d Floor.

SACR. BEAU. IMP. ORIENTAL RUG, $20, Parlor Set, $25. 5540 Broadway.

REPOSS. FURN., COMP. OUTFITS; RUGS; Odd pcs.; tms. Evgs., 10. 4342 Broadway.

NEED cash—Sac. beau. furn., rugs, drps., stud. ch., frch. chrs., lmps. Buc. 166[illegible]

Northwest Side.

HOLLANDER STORAGE CO.

SOLD FOR UNPAID BALANCE.

2-3 Rooms Fine Furniture..	$70-$100
8x11, 9x12 Beaut. Modern Rugs..	$10-$20
9x12, 9x15 Chinese Oriental Pat..	$35-$50
Parlor, Bedroom, Dining Rm. Sets..	$39-$49

2420 MILWAUKEE-AV. Terms. EVES.

SELLING out J. Lind and 4 poster wd. beds, Modern beds, coil springs, mattresses, $4 ea.; twin innerspring studio couches, $15, Beaut. 3-pc. bedroom suites, $29.75. Chicago Bedding Co., 3327 Milwaukee-av. Pal. 1331.

— VERSCHOORE'S INVENTORY SALE — Kitchen sets, studio couches, $12.50 to $39, Bedrm., din. rm., and parlor sets, $25 to $95, Sun. 5, Eves. 10 p. m. 4040 N. Kedzie-av.

— BEFORE BUYING COMPARE PRICES — Parl., dining, bedrm. sets, $29; 9x12 rugs, $10. Cash or tms. Open eves., 10; Sun., 4. BAER STORAGE, 1927 MILWAUKEE-AV.

HOME FURNISHINGS WANTED.

LONGBEACH 3381.

ENTIRE CITY SOLICITED. Our buyers mean money to you. Highest cash paid for used furn., rugs, etc. DAY-NITE

FAIRFAX 6180.

WE CALL ANYWHERE. Most $$$$ for your used furn., rugs, etc. See Shamrock first. Call day-night.

CALL KEDZIE 1300.

Good cash prices for used furniture, rugs, sewing machs., grand or midget pianos, etc.

REALIZE TWICE AS MUCH IN CASH FOR furniture, piano, rugs, paintings, china, silver, jewelry, furs, linens, art objects. Sheridan Art Galleries, Inc. LON. 7671.

CRAWFORD 4353—Pays fairest prices for furniture of all descriptions; rugs, grand pianos, etc.

SUNNYSIDE, 6000—WE NEED FURN., DOmestic, oriental rugs, grand pianos, office furniture, etc., at once. Will pay your price.

ROCKWELL, 0901—WE PAY YOUR PRICES. Need furn., rugs at once. Eves. Roc. 8421.

INTER. DECOR. wants fine furn., rugs, gr. piano, art objects. Edg. 1307.

PHONE ROCKWELL 6900. Best cash prices for furniture and rugs.

LONGBEACH 4711—Pays highest prices immediately for furn., rugs. City wide.

PARTY needs fine furniture, Oriental rugs, bric-a-brac, etc. Edgewater 1505.

.. .. HAYMARKET 5516 .. .. Highest prices for used furn. Citywide.

— TOP PRICE FOR USED FURNITURE — WE COVER THE CITY. SEELEY 2810.

CLOTHING, FURS, ETC.

SALESMEN SAMPLES — PERSIAN LAMB coat, $125. Mink, $300. Caracul, $50. Seal [Coney], $45. OTHERS. Liberal allowance on old furs. VAL B. LINN, 162 N. STATE, 3D FLOOR.

SLIGHTLY USED GENUINE EASTERN mink coat taken in trade; original price $1,250; now $250; real bargain. Open eves. MILLER FUR CO., 166 N. Michigan-avenue.

HIGHEST cash paid for men's used clothing, ladies' fur coats. We call. Abbott Resale, 4086 Broadway. Lake View 6820.

OUT-OF-PAWN FUR COATS, SCARFS, jackets, $5 up. Uncle Max, 675 N. Clark-st.

CASH FOR MEN'S USED CLOTHING, FUR coats. 2624 N. Clark. Div. 2794. We call.

1 DARK Eastern Mink Coat, full length, exc. condition, $400. Winnetka 3982.

MUSICAL AND DRAMATIC.

AMATEUR TALENT WANTED. Apply Logan Theater, 2646 Milwaukee-av. Auditions Sunday, 11 a. m.

WANTED—Trumpet and trombone players for well known orchestra. Must be good readers and exp. Merr. 4695, bet. 7-8 p. m.

INSTRUCTION.

HOLY FAMILY ACADEMY, BEAVERVILLE, Ill., boarding high school girls; grades boys-girls. Information 5514 S. Kedzie. Rep. 5016.

A GROWING FIELD—MEDICAL LAB. or X-ray; $80 to $350. Send Booklet G. ABEL LABORATORIES, 7 W. MADISON.

COLLECTIONS.

COLLECTION EVERYWHERE — NO COLlections no charge. United Mercantile, Rm. 208, 140 N. Dearborn. Phone Central 8466.

ARTS AND ANTIQUES.

WANTED—Cigar store wooden Indian; gd. cond.; low pr. Address T A 455, Tribune.

SMILIN' JACK—FLASH

Reg. U. S. Pat. Off.: Copyright, 1939, by News Syndicate Co., Inc.

REAL ESTATE—APARTMENT BLDGS.

South Side.

LET US MAKE COMPARISON OF THIS OUTSTANDING 12 APT. BUY, which is being offered at the price of a 6 apt. built in 1930; canv. walls, livrm., din. rm.; tile wall baths; cor. bldg.; less than 4 times rent, at $26,000. For further partic. call S. A. VAN DYK, 9052 S. Ashland. Beverly 4003. 5443 S. Halsted. Yards 3360.

ONE of the finest mod.; solidly built press brk.; sun pch.; 5-6 rms., 2 apt.; you have ever seen. 5535 Ada-st. Flrs. and trim of selected hardwood; steam-hot water plants; elec. refrig.; 2 car gar. New cut pr. now $6,000 on trms. by lone heir; 2d fl. or Sims of McClun's, 217 W. 63d-st. Wentworth 1844.

COMPARE this with anything like it west of Halsted-st. 5-6 rms., oak fl. trim, ht. w. st., 2 car gar., at 6439 S. Aberdeen-st. Foreclosure cost present owner $7,750. Going now for $4,750; $750 down, bal. mo. Open, or Sims of McClun's, 217 W. 63d-st. WENTWORTH 1845.

A BARGAIN 3 FLAT

Built in 1929. 6-6-6 rms., canv. walls, G. E. refrig. 3 car gar. Nr. 87th-Stony Island. Pr. $11,500, cash, $3,000. Bal. FHA. John McCarthy, 1405 W. 63d. Rep. 5000.

REAL ESTATE—HOUSES.

North Side.

UNUSUAL OPPORTUNITY. Attrac. 6 rm. bung.; gar. [Fairfield, nr. Peterson]; oil, h. w. ht.; tile bath; spacious rms.; perf. cond.; nr. public and parochial schls.; only $8,500; terms to suit. JACOBS & JACOBS. Briar. 3508.

BUNGALOW BEAUTIFUL.

Near Indian Boundary Park: 6 rms., yellow brick tile roof; 2 car gar.; large lot; only $9,500. Matheson. Rog. Pk. 8821.

RAV. res., h. w. ht., wd. lot, 20% down; $3,900; 5 rm. cott., furn. ht., wd. lot, $450 cash, full pr. $2,200. Dette, 1922 Irving Park. Buc. 2015.

MODERN 7 rm. house tile bath, screened porches. 2 car garage. Garden. Furn. or unfurn. optional. Forced to sell. Terms. Reas. 1505 Hood-st. Sheldrake 7564.

NEW 6 rm. res.; tile bath; ex. lav....$9,750 FHA terms. 2943 Chase-av. Shel. 8820.

BEAU. house; 6 rms., 2 baths; built by owner. Must see to appreciate. Shel. 7057.

Northwest Side.

OCTAGON FRONT BRICK BUNGALOW. Choice location; near Wright Junior college; 5 spacious rooms; dandy basement. Owner will accept

$750 CASH—$50 MONTH.

KEENEY, 5612 North-av. Merrimac 4300. Open evenings till 9, all day Sunday.

BUILD NOW—LIVE RIGHT. $600 cash, $41 per mo. on new 4½% FHA [includes interest, principal, taxes, and insurance] builds 2 story brick, lot 45x125. No assessments. RIVER FOREST MANOR OFFICE. 7616 W. North. Merr. 2420.

6 LARGE ROOMS, $6,500. Best buy in Belmont-Central dist. encl. pch.; 2 car gar.; h. w. ht.; plastered bsmt. Can arrange 4½% FHA loan. See it today. Brokers Rlty., 5609 Belmont-av. Brk. 0600.

BARGAIN—5 RM. BRK. BUNG. SEALED and flrd. attic. Ht. w. ht., slpg. porch, screens and storm windows. Price cut to $5,500; terms. Johnson Bros. Austin 3121.

A THRIVING COMMUNITY OF NEW homes; various layouts open for inspection on Natoma-Normandy just N. of Belmont. A. J. Schorsch & Co., 6059 Irving Park-rd.

$500 DOWN, $40 PER MONTH. Steel constructed 5 room brick bung., enclosed porch, garage. Price $4,800. C. H. Adams Co., 5152 Division. Col. 1070.

RAV. MANOR—UNUSUAL 7 RM. COLONIAL resid. Lge. liv. rm., tile bath brkft. rm., 45 ft. lot. Side dr. Brk. gar. $1,200 dn. Longb. 9000.

5 ROOM frame—Garage; 30 ft. lot; taxes $40; price $2,800; cash $500. GREGOR, 4200 Lawrence. Palisade 1461.

MOD 6 RM. BRK. BUNG.—H. W. HT., 2 car brk. gar. lot 50x125. Price $6,150. terms. Jacovelli, 3911 W. Chicago. Ked. 2255.

REAL ESTATE—SUBURBAN—NORTH.

Niles Center—31 minutes to loop.

— — 2 AND 3 APARTMENT BLDGS. — — NILES-WESTCHESTER REALTY CO. 4120 OAKTON-ST. Niles Center 2600.

UNDER $6,000. NEW BRICK HOMES. Elevated transportation 2 blks. north of Dempster on Laramie-av.

Wilmette—22 minutes to loop.

EAST 9TH-STREET—BARGAIN. 2 bldgs., only $8,500, terms; possession. Frank M. Dooley, 1137 Central, Wil. 3939.

General—Suburban North.

SHERIDAN-ROAD — FINEST LOW COST HOUSING PROJECT offer, a family sized farm on new paved road; electricity; nr. school and bus trans.; equal to 4 usual lots. Price for all, $275; $50 cash, $5 mo. [Taxes paid, no assmts.] Address F J 446, Tribune.

LARGE lot—Nr. L. 32 min. loop, all impr. in. $495. Real buy. Address D 314, Tribune.

REAL ESTATE—SUBURBAN—N. W.

Morton Grove—27 minutes to loop.

SACRIFICE—Brk. apt.; 6-6-5 rms.; steam garage; 50x125; only $5,750. Kil. 3361.

Mount Prospect—26 min. to loop.

NEW 6 room Cape Cod home with 4 rms., finished; complete plumbing, gas ht., 1 acre land. Restricted. Price $4,950. Only 10% down, bal. $31 per mo. on FHA loan. RT. 54, 2 MI. NORTH OF MT. PROSPECT. SMITH DAWSON. STATE 3861.

Norwood Park—17 minutes to loop.

NEW 6 rm. homes—4 rms., finished, with 40 ft. lot; all improv. pd.; $4,600; 10% dn., bal. $30 mo. FHA. Full bsmt., plaster walls, de luxe kitch.-bath; insulated. Across st. from Chgo. Low taxes. 7c fare and 5c phone. Cor. Harlem-Foster-avs. New. 5347.

Park Ridge—19 minutes to loop.

4 RM. cottage, bath, gar. Very gd. cond. Nr. schools, tran.; $2,700. 2404 Virginia.

General—Suburban N. W.

$23.81 PER MONTH

with small down payment pays in full in 7 years for 6 room Colonial Home.

FULL PRICE $1,895.

Save up to $1,500 under our CO-OPERATIVE PLAN. Open for inspection daily till 9 p. m. Drive out right after work. S. E. corner NORTH-AV. and WOLF-RD. 1 MILE EAST OF ELMHURST. Watch for signs—Midland Development Co.

REAL ESTATE—SUBURBAN—WEST.

Austin—14 minutes to loop.

FINE 7 rm. HOLC home in St. Catherine's parish, $895 down, balance payable monthly. Pr. $8,950. Pilgrim, 5637 W. Lake. Austin 1680-Village 5100

Berwyn—17 minutes to loop.

Test Your Facts

Here are the correct answers to the "Test Your Facts" questions on today's editorial page:

1. [b] Secret state police in Germany [Geheime Staatspolizei].
2. [a] Macbeth.
3. [c] Santiago.
4. [c] A word of opposite meaning.

REAL ESTATE—RESORT PROPERTIES.

Indiana.

BASS Lake—Lge. mod. hse., 10 acres, 1,000 ft. frt., reas.; excel. invest. Other bargs. Lots, ctgs., farms. Address D 398, Tribune.

AT CEDAR LAKE, IND.—2 ACRES WITH 2 cottages and garage. Will sacrifice to close estate. For info. phone Irving 4006.

Michigan.

4 RM. BUNGALOW—BATH, LARGE LIVING porch, elec., water, 3 lots. On Lake Michigan. Owner living in East must sell. Mary T. Brown, Palisades Park, Michigan.

Wisconsin.

— MUST SELL ENGLISH LAKE HOME — Comp. furn., immense trees, glass solarium, 5 rooms 1st floor; 4 room space, 2d flr.; railed porch overlooks lake; finest fishing, hunting in Wis.; sand beach; 2 hr. ride; $2,900 complete; worth 3 times this price. Terms. No trade. Address T L 76, Tribune.

MUST sell 4 rm. cottage in So. Wis.—50 mi. Chicago; has elec., water, inside toilet, scrnd. pch., lg. lot. Immed. poss. Gentiles. Only $1,100. Terms $150 cash, $15 per month. Address T M 54, Tribune.

NEED MONEY — WILL SELL COTTAGE, $600 complete. Finest lake in all Wis. Full of bass, pike, walleyes; sand beach, 2¼ hour ride; take $100 cash, balance terms. ADDRESS T C 254, TRIBUNE.

$700—WILL SAC. NEW LAKE COTTAGE; boat, elec.; worth much more, 95 mi. Chgo. Lge. Wis. lake; fine fishing, bathing, hunting. Tms.; no trade. Address T J 450, Tribune.

4 RM. lake cott.—$795; scrn. porch; inside toilet; elec.; 2 bedrms.; sand bch.; 58 mi. $12 mo. Address F G 140, Tribune.

BEAUT. 5 ROOM FURN. COTTAGE—GAS, elec.; gl. scr. pch.; wooded lot; priv. bch., pier, boat. See to appr. Grovehill 2372.

MUST SELL NEW COTTAGE—Lge. lot; finest swim. fishing lake; 60 mi. N. W. Chgo. Pri. $850. Address F M 275, Tribune.

OWNER WILL SAC. 4 RM. COT GLAZED porch, rustic stone found., furniture; $980; tms.; 53 mi.; Gentiles. Box 79, Salem, Wis.

WATER FRONT SUMMER HOME—BEAU. large lot $750. Address S E 123, Tribune.

BUSINESS OPPORTUNITIES.

Businesses for Sale.

CLEANING and laundering—Sacrifice. Personal reasons. Best location; no reasonable offer refused. Saginaw 2883.

CONFEC. store—Ice cream, fount., N. W. side.; transf. cor. Sac. very reas. Dea. 0112.

COUNTRY STORE and nice mod. home. Pr. $6,000. Box 12, Moorepark, Mich.

CURTAIN cleaner—Leaving city; reasonable. Pensacola 5660.

DAIRY STORE, CANDY, GROC.—EST. IN busy distr. Low rent. Terms. Ced. 5955.

DELICATESSEN and grocery—In suburb: large stock; living quarters; electric frig.; rent $30. Call Capitol 1639.

DEL.—CATER TO 265 WOODLAWN APTS. $40 day; aggresive cple. can dble.; mod. equip.; pd.; low rt.; $1,500; terms. Nor. 7447

DELIC.—WELL EST.; LIV. QTRS.; STM. HT. Rt. $30. Death. $600. 4157 W. Montrose.

DEL.-GROC.—EL. REFG.; RT. $30; SALES $30; pr. $750; no comp. 1418 N. La Salle.

DELICATESS.—Vegetables; good locat.; well estab.; rent $25. Leavg. town. Sag. 9438.

DEL.-GROC.-MILK, candy; busy loc.; rt. $25. Liv. qtrs.; sac., barg., $350. 3107 N. Racine.

DEL.-GROC.—Rt. $18; cln. stk.; busy loc. opp. 5 schls.; liv. rs.; $300 dn. 349 W. 69th.

DELIC.—Living qtrs.; elec. equip.; rent $30; good living; reas. Cox & Co. Dea. 1057.

DEL.-GROCERY—Busiest loc.; well est., paying bus. Mod., equip.; 2 liv. rs. 642 E. 79th.

DRESS shops—3 good locations; $300 each; well established. Webster 3475.

ENGRAVING CO. Fully equip. plant for all types of photo and other engraving. Depts. consist of zinc etching, stripping and printing, copper etching, proving, Ben Day, routing and blocking, art, camera, Velox, half tones, retouching, designing and sundry depts. All depts. are furn. with the latest equip. Reas. rent. Terms. Will sell in its entirety or piecemeal. Franklin 2950.

FOOD MART—South Side; low rent; good business; can't handle it; have other bus; will sacrifice. Address T H 465, Tribune.

FOOD shop—Sac.; est. 11 yrs.; do nice bus.; lve. city; terms. 601 N. Monticello.

FOOD SHOP—RENT $25, LIVING QUARTERS. Steady bus., terms. 7137 S. Racine-av.

FOOD shop—Elec. refrig., liv. qtrs.; must sell at once. 27 Harrison-street, Oak Park.

FRUIT STORE—DOING GOOD BUSINESS; sac. Suit. 2 partners. Buc. 7459.

FRUIT vegetable store—Doing gd. business; take best offer. 1526 Belmont-av.

GAS super-complete greasing palace—Latest equip.; finest South Shore dist.; sell or lease to resp. tenant. Make lease to suit. See lessor, 7672 S. Exchange.

GAS stations—3 super north side locations; new equip.; wash, grease; gallonage rent; terms. Apply 4234 N. Western.

BUSINESS OPPORTUNITIES.

Businesses for Sale.

TAVERN—S. Side, adjoins transfer cor., theaters, and dept. stores; mod. equipmt.; air cond.; ice, seltzer, and cig. machine; elec. baseball score board; everything the best; it's a buy; $7,500; $4,000 cash will handle. Address O D 449, Tribune.

TAVERN—North side; $100 day; $75 rent; seats 80; factory dist. Cox Co., Dea. 1057.

TAVERN—Gd. location; $700 cash; established bus.; eves. 8 p. m. Boulevard 6514.

TAVERN—Splen. buy; $1,500 mo. bus.; busy loc.; owner empl. Kane & Co., 828 N. State.

TAVERN-Lounge. Rog. Pk. Loc. Rt. $50. New lease. New eq. Sac. Sheldrake 8861.

TAVERN-REST.—DBLE. STORE. EST. 17 yrs.; val. $5,000; rent $50; good bus.; have other bus. Address T H 436, Tribune.

TAVERN in gd. loc. with good trade; must be sold at once. Reas. 1518 W. Madison.

UPHOLSTERY shop—Exc. estab. business; fully equipped; $600 cash. Lon. 0551.

FOR SALE—EXCELLENT DAIRY AND ICE cream business; located in a city of 50 thousand population; in AAA financial condition; average earnings $10,000 per annum; priced at only $35,000.00, including real estate; reason for selling, partnership disagreement. Address H K 12, Tribune.

$1,500 DOWN will bring you $150 income; 3 story cor., incl. store. 1035 Webster.

If the kind of store or business you want is not offered for sale today, why not advertise in the Business Opportunity Wanted column? Stop in today at the Tribune Want Ad office, Madison and Dearborn streets, or call Superior 0100. Ask for an Ad Taker.

Partnerships and Investments.

REAL connection for executive type business man. Patented tool of proven merit and world-wide demand. Will stand rigid investigation; $25,000 cash, fully secured and services required; principals. Address T A 271, Tribune.

BUSINESS expansion of well established mfg. concern creates need of $30,000 additional working capital. Would consider partner with services or straight long term loan; well secured at 7%. Address T M 451, Tribune.

ESTABLISHED firm expanding, desires young man or woman to manage phonograph record department; $1,500 required for part interest. Reas. salary. Excellent oppt. Address T L 373, Tribune.

PARTNER wanted—To run foundry and machine shop, or will sell outright. Address T L 372, Tribune.

Distributors.

Money-Making Opportunity

2 AMBITIOUS, capable and responsible young men desire to acquire business on percentage or rental basis, with option to buy. Address T A 269, Tribune.

$500 Investment with service in going business; manufacturing preferred. Address D 329, Tribune.

SELL YOUR BUS. QUICK. CONFIDENTIAL. H. E. Cox Co., 30 N. La Salle. Dear. 1726.

CASH FOR STORES AND MERCHANDISE—L. Goodman, 672 Roosevelt. Canal 8625.

GAS sta. wanted—Rental basis only. ADDRESS T G 117, TRIBUNE.

TEA room—Or desir. loc. for same; city or sub. Write fully. Address D 366, Tribune.

WANT to buy scrap iron metal business. South Side. Address S H 470, Tribune.

WANT estab. R. E. office to buy or ½ interest. South Side. Graff, 1020 W. 68th.

WANT going retail plumbing-heating supply bus. S. Side. Normal 1776, 6-8 p. m.

PRINTING MACHINERY AND SUPPLIES.

10X15 GORDON press with motor complete. Irving Press, 3408 Irving Park-road.

LOANS—PERSONAL AND BUSINESS.

Personal Property and Salary.

AUTO LOANS

The fastest way to raise money is to borrow on your car. It need not be fully paid for. Just drive to our office. Bring title or other evidence of ownership. Sign some papers. In a brief time the money will be in your hands and you keep the car. Payments arranged to fit your income. FREE PARKING for Domestic customers. Just drive into lot at Southeast corner of Dearborn and Lake [bring us the ticket]. ILLINOIS DOMESTIC FINANCE CORP. 190 N. State-st., 2d fl. FRAnklin 3494. "FIRST IN FRIENDLINESS."

When You Need $25 to $300 BORROW IT THE EASIEST WAY FROM T. B. WARD, INC. 8 S. DEARBORN, ROOM 408. PHONE RANDOLPH 2060.

Family Loan Corporation.

202 S. State.	Wabash 2994
3129 Logan-blvd.	Spaulding 4100
2349 W. Devon-av.	Briargate 4121
4806 W. Madison-st.	Mansfield 4211
9113 Commercial-av.	Regent 6220

WANTED to borrow—Civil service employee 14 yrs.; home owner, $600 at 8% for 30 months. Address T A 433, Tribune.

LOANS—PERSONAL AND BUSINESS.

Personal Property and Salary.

NOW! LOANS AT NEW REDUCED RATES

MONTHLY CHARGES NOW

2½% On Balances of $100 or Less — 2% On Balances Above $100 to $300

Example: $9.77 per month for 12 months repays everything on a $100 loan.

CASH LOAN YOU GET	6 MOS.	12 MOS.	16 MOS.	20 MOS.
$ 20	$3.64	$ 1.96		
50	9.09	4.88		
70	12.73	6.84	$ 5.38	$ 4.51
100	18.17	9.77	7.68	6.43
125	22.70	12.19	9.58	8.03
150	27.19	14.59	11.46	9.59
200	36.17	19.37	15.19	12.69
250	45.13	24.13	18.90	15.78
300	54.08	28.88	22.61	18.86

(Amount you pay back each month [including all charges] for the following periods.)

Our Guarantee.

We guarantee the total amount figured by using this table to be the full amount you will pay when payments are made on schedule. You will pay less if you pay ahead of schedule.

Only Borrowers Sign.

No co-makers or endorsers. No credit inquiries of friends or relatives. Loans made on furniture, car or note. Immediate attention to all applications. To apply phone, write or visit nearest office.

LOOP OFFICES:

36 S. State, 16th floor.	FRAnklin 0884
5 S. Wabash, 13th floor.	STAte 0151
111 W. Washington, R. 253.	FRAnklin 1082
100 W. Monroe, 7th floor.	STAte 1777
25 N. Clark, Room 253.	FRAnklin 1082

Neighborhood Offices:

1737 Howard-st., 2d fl.	ROGers Park 8320
4554 Broadway, 2d fl.	LONgbeach 7163
2800 Milwaukee-av., 3d fl.	CAPitol 3440
4704 Irving Park, 2d fl.	PENsacola 4570
3150 Lincoln-av., 2d fl.	BUCkingham 1006
841 E. 63d st., 4th fl.	PLAza 8360
9204 Commercial-av., 3d fl.	SOU. Chgo. 0103
11106 S. Michigan, 2d fl.	COMmodore 3880
6255 S. Ashland, 2d fl.	HEMlock 4510
2355 W. 63d-st., 2d fl.	REPublic 4472
6856 Halsted-st., 2d fl.	ENGlewood 5534
Cicero, 6012 Cermak-rd., 2d fl.	CICero 6400
Oak Park, 1140 Lake-st., 3d fl.	EUClid 503
1 N. Pulaski [Crawford] 5th fl.	KED 0704

HOUSEHOLD FINANCE CORPORATION.

DON'T BORROW anywhere until you read our big advertisement in MONDAY'S TRIBUNE.

For additional information call or phone the nearest office of the PERSONAL FINANCE CO. North—4770 Lincoln-av. 2d floor—Longbeach 1321. Garfield Park—4010 W. Madison-st. 2d floor—Nevada 2134.

WHEN YOU NEED CASH Phone Loan Corporation —then call for the money. "The Simplified Plan" Simple—Dignified—Prompt. Loans arranged on your signature alone, or if you prefer on your automobile or furniture. Come in today or phone. Loans arranged same day —usually in only a few hours.

LOAN CORPORATION

LOOP 160 N. LA SALLE-ST. Room 325. Randolph 3333. Park Free at Lydy's—Lake and La Salle.
NORTH 1737 HOWARD-ST. 3d Floor. Rogers Park 2030. Park Free at 1870 Howard-street.
SOUTH 7850-58 S. HALSTED-ST. 2d Floor. Radcliffe 2511.
NORTHWEST 2801 MILWAUKEE-AV. 2d Floor. Spaulding 2700.

SALARY LOANS YOUR SIGNATURE ALONE Is Good for $25 to $300. ARRANGED WHILE YOU WAIT. EMPLOYED MEN OR WOMEN. GOVERNMENT AND CIVIL SERVICE EMPLOYEES QUALIFY WITHOUT ENDORSERS. FURNITURE LOANS. MONEY SAME DAY YOU APPLY. AUTO LOANS. IMMEDIATE SERVICE. NO INSURANCE REQUIRED. NO DEDUCTIONS. UP TO 20 MONTHS TO REPAY. PHONE FOR INFORMATION.

IMPERIAL CREDIT CO.

30 W. Washington, 11th fl.	FRAnklin 8924
6317 S. Halsted, nr. L sta.	ENGlewood 4010
7 S. Pulaski [Crawf'd], 2d fl.	NEVada 7060
1548 Belmont, at Ashland, 2d.	WEL. 8700

OUR LOOP AND NORTH SIDE OFFICES ARE AIR CONDITIONED.

Get Money Here $30 to $300 Quickly and Confidentially. Salary Loans (On Your own signature.) Automobile Loans. Furniture Loans. PAYMENTS ARRANGED TO SUIT YOU. We have been rendering a friendly personal loan service to residents of Chicago and suburbs for 51 years. C. C. ERD 7 S. DEARBORN-ST. ROOM 616 CENTRAL 4733.

CHICAGO FINANCE CO. LOANS $50.00 TO $300.00. ROOM 1301. 11 S. LA SALLE-ST. Telephone Central 1060 or Central 4163.

LOANS—PERSONAL AND BUSINESS.

Personal Property and Salary.

NEW REDUCED RATE LOANS

EFFECTIVE AT ONCE MONTHLY RATE NOW

2½% on loan balances of $150 or less. — 2% on loan balances above $150.

20 Months to Repay.

AVERAGE MONTHLY PAYMENTS.*

LOAN.	[Including interest.]
$ 50	$ 3.16
100	6.32
150	9.47
200	12.59
250	15.67
300	18.73

*Based on 20 months. Other amounts from $10 to $300 in proportion. 1 to 20 months to repay.

Save the Difference

Commonwealth's rate is substantially less on all loans than the maximum rate permitted by law. You do not have to be an executive or have a "special" credit standing to qualify for OUR reduced rate. Commonwealth's monthly rate of 2½% on loan balances of $150 or less and only 2% on loan balances above applies to ALL TYPES AND CLASSES OF LOANS. Any one who can make regular payments can qualify; there is no discrimination. EVERYBODY GETS THIS SAME RATE. Of course persons whose incomes are above average can afford to make larger payments and thus make substantial reductions in their loan cost.

No credit inquiries of friends or relatives. Applications received by personal call, letter, or telephone will receive immediate attention.

Founded 52 Years Ago.

9—OFFICES—9

COMMONWEALTH LOAN CO.

3166 Lincoln-av., R. 224.	BITtersweet 3360
4803 Lincoln-av., R. 208.	LONgbeach 3456
1791 Howard-st., R. 312.	ROGers Park 0754
4013 Milwaukee-av., R. 307.	AVEnue 0443
6306 Cottage Grove, R. 305.	HYDe Pk. 0604
749 W. 63d-st., R. 200.	ENGlewood 1711
1 N. Pulaski-rd., R. 415.	VAN Bur. 5040
137 N. Marion, O. Pk.	Aus. 2624. Vil. 6886
6428 Cermak, Berwyn.	Law. 2882. Ber. 371

Under State Supervision.

PHONE FOR A LOAN THEN CALL AT NEAREST LOCAL LOAN OFFICE AND OBTAIN THE MONEY AT ONCE.

Salary Loans On Your Signature Only

NO ENDORSERS—NO MORTGAGES.

ONLY you need sign.
ONLY you will know of your transaction with us.
ONLY one visit to our office necessary.
ONLY private rooms used for interviews.
ONLY a brief, friendly interview and the money is quickly advanced.

Easy Terms Prompt Action Simplified Service

LOCAL LOAN CO. Under State Supervision.

—Loop Office—
7 W. MADISON, at State. RAN. 8400. ASK FOR MR. KERWIN, MGR.

—South Side—
821 W. 63D, near Halsted. ENG. 7800. ASK FOR MR. WHITE, MGR.
4658 S. ASHLAND at 47th. YARDS 4870. ASK FOR MR. MALONEY, MGR.
11054 S. MICH., at 111th-st. PUL. 7500. ASK FOR MR. MARKHAM, MGR.

—West Side—
8 N. OGDEN, at Madison. HAY. 4700. ASK FOR MR. O'BRIEN, MGR.
1 N. PULASKI [Crawford]. KEDzie 5900. Oak Park Phone EUClid 6163. ASK FOR MR. SALS, MGR.

—North Side—
1212 N. ASHLAND at Mil. BRU. 3100. ASK FOR MR. TAYLOR, MGR.
4013 MILWAUKEE, at Cicero. AVE. 1400. ASK FOR MR. FLANAGAN, MGR.
4701 N. WESTERN at Leland. LON. 2161. Evanston Phone GREenleaf 5100. ASK FOR MR. BURR, MGR.

LOANS—$50 to $300. L. T. Baker & Co., 30 W. Washington, Rm. 1407. RAN. 6151

Business Loans.

$300 TO $150,000 To machine shops, print shops, factories, laundries, hotels, stores, trucks, etc. EXISTING LOANS REFINANCED. No Endorsers. Terms to Suit. MONEY IN 24 HOURS. LOANS OF $1,000 UP in Illinois, Michigan and Indiana. Oldest Estab. in Chgo. F. BOLAND 9 W. WASHINGTON-ST. FRA. 1966. PHONE FOR REPRESENTATIVE.

PHONE CENTRAL 5532 OUR REPRESENTATIVE WILL CALL AT YOUR PLACE OF BUSINESS WITHOUT OBLIGATION TO YOU. LOW RATE LOANS. $300 to $100,000 To Factories, Machine Shops, Stores, Laundries, Rooming Hses., Restaurants, etc. National Acceptance Co., 111 WEST MONROE. ESTAB. 1921.

LIBERAL BUSINESS LOANS $300 TO $50,000. Accounts Finance Co. FIRST NATIONAL BANK BLDG. Phone RAN. 3240 for representative.

— TO MACHINE SHOPS, FACTORIES — PRINTERS, STORES, ETC. Low rates. Fast Service. No red tape. LA SALLE MORTGAGE & DISCOUNT CO., 11 S. LA SALLE-ST. FRANKLIN 2950.

— — LOWEST RATES IN CHICAGO — — On Equipment and Collateral Loans. ROYAL FINANCE CO., 160 N. LA SALLE-ST. CENTRAL 7837-8.

FOR CUT RATE BUSINESS LOANS Call Jackson Finance Corp. Central 4944.

Collateral Loans.

LOANS UP TO $5,000 1% a Mo. No Extra Charges. Prompt, Safe Loans from $1 to $5,000 on Jewelry, Watches, Diamonds, Silverware. FIRST State Pawners Society UNDER STATE SUPERVISION. 42 S. CLARK, NEAR MONROE. Our permanent and only place of business.

Jewelry Loans, $1 to $10,000 Quickly obtained. Lowest rates. ILLINOIS STATE PAWNERS ASSN., 140 N. Dearborn, corner Randolph, 2d fl.

— MONEY ON ANYTHING OF VALUE — Federal State Pawners, 5 S. Clark-street.

FINANCIAL SERVICE.

CASH FOR NOTES AND CLAIMS of any kind. See Tim Murphy, Room 208, 140 N. Dearborn-st. Phone Central 8467.

HEIRS—Cash for legacies, annuities, trusts. Probate Finance, 155 N. Clark-st.

USED AUTOMOBILES FOR SALE.

Pontiacs 1939

We have two of the latest model Pontiac Sedans at each of our branches that have been used by our executives and can be purchased at a substantial reduction.

These cars are fully equipped - have low mileage and carry our new car guarantee. Your present car will probably equal the down payment—balance on easy terms.

Community Motors

PONTIAC DEALERS
233 E. 33d-st.
2521 S. Michigan-av.
2623 Milwaukee-av.
3250 Milwaukee-av.
4949 W. Madison-st.
7722 Stony Island.

WHILE THEY LAST
EXECUTIVE CARS.
—LOW MILEAGE—
NEW CAR GUARANTEES.
BIG SAVINGS
PACKARD EVANSTON,
1735 E. Railroad-av., Evanston. Holly. 2120. Greenleaf 7100. Wilm. 2100.

S'west Clearance

1929 La Salle 4 pass. cpe. ... $65
1930 Chevrolet coach ... $65
1931 Ford tudor sedan ... $75
1932 Ford cpe., rumble seat ... $145
1932 Chevrolet coach ... $145
1932 Packard sedan ... $150
1933 Chevrolet sedan ... $175
SOUTHWEST CHEVROLET,
9220 S. Ashland. Ced. 3500.

AUBURN—1934 convertible sedan. Radio, 6 wheels, side mounts. Must be seen to be appreciated. Only $45 down.
J. A. LAVERY, 6529 COTTAGE GROVE.

Buick '39 Limited

4 door, 7 pass. sedan. Executive's personal car; side mounts. Whitewall tires, trunk, radio, heater, defrost., clock; full de luxe equipment. New England whipcord upholstery. This car runs and looks like new. The last word in refinement. We invite you to see and drive this car today. Sacrifice. Also model 41 '37 special—6 wheel. 4 door sedan; radio, heater, trunk; executive's car. Sacrifice.

WEST SIDE BUICK
4666 Washington-blvd.

BUICK 61, $985

De luxe used 4 dr. 5 pass. tour. sed.; built-in trunk. Buick radio, heater, defrost., white w. tires. Cost new $1,496. Sac. $985.

BUICK '38 CONV.

De luxe 1938 conv. coupe. Rumble seat, built-in radio, heater, defroster, 6 whls., side mts., chrome whls., white wall tires, red trim blk. top. A natural beauty. Sac., $795. Your car down, bal. 2 years. Open eves.

850 JACKSON-BL.

Buick '38-41 4 Door Sedan.

Car has Vogue whitewall tires, built-in trunk, automatic transmission, radio, heater, clock; perfect finish; front and rear bumper guards; all de luxe equipment. It's just like a brand new car.

$725

South Shore Cadillac
2015 E. 71ST-ST. PLAZA 6600.

BUICK 1399, $795

5 pass. touring sedan with built-in trunk, small model 40 with whitewall tires, radio; slight. used; pass for new. $95 OR YOUR CAR DOWN. OPEN EVES.

3535 N. ASHLAND
NEAR ADDISON-ST. WEL. 0311.

BUICK—
Finest Buy in Town!

We're POSITIVE this gorgeous 6 wheel de luxe 4 door sed., with radio and heater is the biggest dollar value in Chicago. This last '37 is virtually new in every respect, at $570 it's a positive give away.
FELZ. 1132 DIVERSEY-BLVD.

BUICKS

1938-91, 4 dr. trg. sed.; 6 whls., rdo. $895
1938-48, 5 pass. trg. sed.; rdo. ... 775
1937-81, 4 dr. trg. sed.; 6 whls., rdo. 645
1937-61, 4 dr. trg. sed.; 6 whls., rdo. 645
1937-41, 4 dr. trg. sed.; htr., rdo. ... 595
EMIL DENEMARK. 3910 Ogden-av.

Buick '36 Cent. Tr. Sedan.
Slashed-to-$435

Peak performance, metallic grey, rad., htr.
SOUTH SHORE BUICK, INC.
7320 Stony Island. Mid. 6403.

Buick '38 Convertible Cpe.

Special 40 series with automatic trans., blt.-in radio, htr.; orig. frosty green fin.; green leather uphol. to match. White s. w. tires, fog lights. Newest '38 Buick in Chicago.
Chevrolet, 24th-Michigan

BUICK '38-41, $795.

Windsor grey 4 door tour. sedan, radio, heater, de luxe equip. Gold Bond guar. Tires and cond. like new. Very low mileage.
BUICK DEALER. 3807 LAWRENCE.

BUICK '37-61, $585

5 pass. touring sedan.
BROADWAY CADILLAC
5201 BROADWAY. LONGBEACH 7000.

BUICK—Convertible sedan, $665—Latest 1937 de luxe special series, light 8; radio, heater, white w. tires, etc. Terms. Also 1938 convertible coupe.
1350 N. CRAWFORD.

BUICK—1939 7 pass. sedan; official's car; very low mileage; 6 wheel white wall tires. Has radio, heater, defroster, electric clock. Substantial reduction. See MR GERWIG, Gerwig-Nelson Buick Dealer, 8447 S. Ashland-avenue. Ced. 2600.

BUICK—'37 opera coupe. 40 series; radio, heater; like new. $535.
AUTH. DE SOTO-PLYM. DEALER.
3520 ARCHER

Buick '38 Special Cpe., $635
Radio, Seat Covers; Ready to Go.
2247 S. MICHIGAN-AV.

BUICK—'35 sport coupe; this car is in lovely condition and completely equipped with radio, heater, dual horns, electric clock; practically new tires. Drexel 1975. Wolf, 1102 E. 46th-st. Apt. 1.

BUICK—1936 4 dr. built-in trunk sedan; radio, hot water heater, clock; like brand new. Sac. $345. Terms.
4747 W. MADISON, AT CICERO-AV.

BUICK—'37 model 47 4 dr. sedan; radio, heater, elec clock, dual equip.; reas.; priv. party. 1824 Wabansia-av. Hum. 0305.

BUICK—'35 41 4 DOOR SEDAN ... $310
Also '31 Victoria $85; '34 club sed. $235.
SAGINAW 1400. 7800 STONY ISLAND.

BUICK—'37 series 40, trk. sed. radio, etc. Ford Dlr. 1101 N. Clark.

BUICK—'31 4 door sedan; good motor; $45. 6640 S. Western.

BUICK—'36 trk. sedan; radio, htr., recond.; $445. Chev. Dlr., 1212 Chicago, Evanston.

Cadillac '39, $1,295

8 cyl. model 60 opera coupe, slightly used, with radio, whitewall tires; beautiful color. Pass for new car.

Cadillac 1939 Model
60 SPECIAL SEDAN

Latest style without running boards; chrome mouldings; 6 wheels, whitewall tires, radio; 2 tone green. Slightly used. Pass for new car. $1,795.

Cadillac 60 Spec., $1,295
1938 5 Pass. Sport Sedan

without running boards; long trunk; chrome trim, whitewall tires; in black. WILL TRADE. OPEN EVES.
Mayer Motor Sales Corp.
3535 N. ASHLAND
NEAR ADDISON. WEL. 0311.

CADILLAC—7 pass. tour. sedan, 1936 Fleetwood; w. w. tires, radio, heater; $575; looks, runs like new. 3820 Grand-avenue.

USED AUTOMOBILES FOR SALE.

--SEE-- These Values

'38 CHEV. Master de l., 2 dr. sedan ... $575
'38 FORD Club coupe ... 525
'38 FORD Tudor sedan ... 495
'38 FORD 60 4 door sedan ... 465
'38 CHRYSLER 7 pass. sedan ... 795
'38 TERRAPLANE de l. coupe ... 495
'38 PONTIAC convertible sedan ... 875
'38 LINCOLN ZEPHYR coupe ... 925
'37 PACKARD 2 dr. touring sedan ... 475
'37 CHRYSLER Royal coupe ... 545
'37 BUICK 81 4 dr. touring sedan ... 625
'37 DE SOTO 2 dr. touring sed. ... 525
'37 LINCOLN ZEPHYR 4 dr. sedan ... 595
'37 FORD Fordor ... 335
'36 OLDSMOBILE touring sedan ... 415
'36 DE SOTO de luxe coupe ... 345
'36 FORD Tudor sedan ... 285
'36 LINCOLN ZEPHYR 4 dr. sedan ... 495
'35 PLYMOUTH sedan ... 245
'34 FORD Convert. coupe ... 165
75 OTHERS TO CHOOSE FROM
ALL MAKES AND MODELS.
ALL CARRY OUR WRITTEN
MONEY BACK GUARANTEE.
LIBERAL TERMS AND TRADES.

Ford Motor Sales Co.
LINCOLN RETAIL DIVISION.
2220 S. MICHIGAN
CALUMET 7340
[Used Car Annex.]
2545 S. MICHIGAN
CALUMET 7346.

No Down Payment
1939 LICENSE FREE.

If you have a job Your choice of 150 Buicks Chevrolets Plymouths Dodges, Pontiacs Terraplanes Oldsmobiles Fords, and many others to choose from—sedans, coaches, coupes and convertibles—all good conditioned used cars '31s to '38s 12 to 24 months on bal. Always open
2810 W. MADISON

REPOSSESSED CARS.

'34 Ford coupe and sedan; sac. ... $125
'37 Lincoln-Zephyr, 4 door sedan. Sac. for cash or transfer notes.
'38 Packard 8 cylinder 4 dr. sedan and '38 Packard 6 cyl. 4 dr. sed. Radio, heater and white wall tires.
Public Service Acceptance Co.,
1139 W. Sheridan-road at Broadway and Devon. Rogers Park 4500.

Cadillac '36-60 Spec.

New low style body without running boards, chrom. trim, windows, white side wall tires, radio, heater, fog lights, black finish ... $1,395
PETERSEN CHEVROLET
24TH-MICHIGAN

Cadillac '37-60, $765

Tour. sed. Painted beau. brown; rad., htr.
BROADWAY CADILLAC
5201 BROADWAY. LONGBEACH 7000.

CAD.—'31; 16 cyls.; sedan; in fine cond.; to close estate. 418 N. May-st. Mon. 6150.

CHEV. '38, $495

5 pass. mast. trunk sedan.
Also '37 master trk. sedan, $385.
All makes and models to choose from.
USED CAR DEPT.
Auth. Dodge-Plymouth Dlr.,
4628 Washington-bl.

CHEV. 1935 COUPE.

Snappy model; painted a blue-green with red wheels. Clean as a whistle. $235.
PACKARD-SOUTH SHORE,
1441 EAST 75TH-ST. MID. 7272.

Chev. '36, $40 Down

2 door de luxe sedan; factory built-in trunk, knee action, dual equipment, turret top, hydraulic brakes; very clean throughout. $40 down, balance $19 a month.
MID-CITY CHEVROLET, 1147 JACKSON.

Chev. '37 Sedan, $45 Dn.

Master trunk sedan; spotlight heater; driven so little it would pass for new. Special buy at a reduced price of ... $365
Your car or $45 dn., bal. $20.25 month.
MID-CITY CHEVROLET, 1147 JACKSON.

Chev. '37 Cpe., $45 Down

Business coupe. Dual equipment, turret top, hydraulic brakes, upholstery, tires, finish, motor perfect. Only $315. Your car or $45 down, balance $16.75 per month.
MID-CITY CHEVROLET, 1147 JACKSON.

Chev.'38 D.L.Cp., $50 dn.

De luxe, knee action, orig. fin., mech. cond., tires, uphol, very best. Special at $490. Your car or $50 down, bal. $26.40 per mo.
CLARK-MAPLE CHEV., 1038 N. CLARK.

CHEVROLET—1934; 4 dr.; $235; very latest de luxe model sed.; side mts., ht. wt. htr., and trunk; beautiful black finish; exc. tires; reconditioned and guaranteed.
SNOW BROS.—Ford-Mercury-Lincoln.
1027 SOUTH-BLVD. OAK PARK.

CHEV. '36 DE L. SED., $295

4 door, dual equip., mohair upholstery. $20 down.
Chevrolet, 24th-Michigan

CHEV. '38 SEDAN, $485

Master de luxe equipment. Trunk. $85 down. Low mileage.
Chevrolet, 24th-Michigan

CHEV. '37 SEDAN, $395

Master dual equipment, mohair uphol. $95 dn., or your old car in trade.
Chevrolet, 24th-Michigan

CHEVROLET 1933 sedan. 2 door model in shiny black. Has heater, many extras. Runs like clockwork. Reduced to $165. STUDEBAKER BRANCH. 6335 BROADWAY.

CHEVROLET—38 master de luxe 4 dr. built-in trunk sedan; h. w. htr., dual equip.; very low mileage; sacrifice. $445. terms. 4747 W Madison street, at Cicero.

CHEV.—'37 built-in trunk sedan; beautiful black finish; guaranteed; $365; $75 dn. BURKE PLYMOUTH, 65th-S. WESTERN.

CHEVROLET—'31 4 dr. sedan, side mts. $69. Only $9 down, $1.65 weekly.
DODGE DEALER. 2515 MILWAUKEE.

CHEV.—'37 MAST. DE L. SPORT COUPE; htr., R. S., maroon finish; very clean; $365. STALLWORTH. 7400 STONY ISLAND.

CHEVROLET—Late 1937 sedan; radio, trunk, etc.; exc. cond.; good tires; only $95 down, balance $20 month. 1647 S. Pulaski-road.

CHEV.—'34 master de l. sed.; knee action. Must sell. $145. 2043 W. Huron. 1st flr.

CHEV.—'38 Master de L., 2 dr. tour. sed. $495. NASH SALES, INC., 224 E. 24th-st.

CHEV.—'38 trk. sed., $495; refin., recond. thruout. Chev. Dlr., 1111 Chicago. Evanston.

CHEV.—'33 sport coupe, beau. cond., $35 dn. Nortown Chev. 6131 N. Western.

Chrysler '36-C-8, $335

7 passenger touring sedan.
BROADWAY CADILLAC
5201 BROADWAY. LONGBEACH 7000.

Chrysler '38 C-18, $625

2 pass. coupe, Radio, heater, low mileage.
BROADWAY CADILLAC
5201 BROADWAY. LONGBEACH 7000.

CHRYSLER—'37 Royal De Luxe Sedan, 4 door; radio heater; perf. cond.; like new; must sell; $450. Spa. 3420.

CHRYSLER—Late 1935 sedan, 4 door; radio, heater, etc.; exc. cond.; $75 down, bal. only $15 per month. 1647 S. Pulaski-road.

CHRYSLER—'35 6 4-dr trunk sedan, radio overdr., etc.; $295. S. E. cor. 76th-Halsted.

CHRYSLER—Used '39 6 sedan; radio, heater; private owner; trade or terms. Reg. 7098.

CHRYS.—'31 small 6 4 dr. sedan; hydraulic brakes; good motor; $45. 6640 S. Western.

Cord '31 Conv. Sed.

Very clean; good rubber. Only ... $195
Frank Lynch Buick Co.
5330 Irving Park-road. Mulberry 1800.

De Soto '37 Sedan

4 door with radio and heater, white wall tires. Only ... $425
Frank Lynch Buick Co.
5330 Irving Park-road. Mulberry 1800.

De Soto '38 Sedan, $495

4 door trunk, dual equipment, terms.
1350 N. CRAWFORD.

DE SOTO—1937 de luxe 4 dr. built-in trunk sedan; hot water heater; overdrive; same as new. Sac. $395.
4747 W. MADISON, AT CICERO-AV.

DE SOTO—'31 coupe, very clean ... $59. Only $5 down, $1.25 weekly.
DODGE DEALER. 2524 MILWAUKEE.

DE SOTO—1937 4 door touring sedan. Radio. Tires like new. A-1 cond. Low mil. $395 cash. Owner, University 5473.

DODGE—'38 5 PASS. SED.; DUAL EQUIP.; bargain. $495; also '37 4 dr. trk. sed. de l. $445; both guaranteed. 7140 S. Halsted.

DODGE—Late 1935 4 dr. tour. sedan; $85 down, $16 per month. 1647 S. Pulaski-rd.

USED AUTOMOBILES FOR SALE.

THIS IS
Bargain Day
AT
Community Motors

'38 Pontiac trk. sedan ... $575
'37 Pontiac 6 trk. sedan ... 475
'37 Pontiac trk. sedan ... 445
'36 Olds 6 4 dr. trk. sed. ... 395
'36 Pontiac 5 p. trk. sed. ... 345
'36 Chev. 5 pass. sedan ... 325
'35 Olds 5 pass. sedan ... 245
'34 Chev. 5 pass. sedan ... 165
'33 Pontiac 4 dr. sedan ... 165
LIBERAL TERMS—TRADES.

Community Motors
PONTIAC DEALERS
2521 S. Michigan-av.
USED CAR LOT.
2348 W. 63d-st.

Honestly Advertised

'38 De Soto trk. sed. ... $575
'38 Plym. trk. sedan ... $545
'37 De Soto trunk sedan ... $445
'37 Plym. trk. sed., rad. ... $415
'36 Pontiac trunk sed. ... $325
'36 Plymouth trk. sed. ... $325
'35 Ford trk. sed., rad. ... $215
'37 Ford trunk sedan ... $295
'36 Ford conv. cpe., rad. ... $295
And 50 others to select from.
SUNNYSIDE AUTO CO.
AUTH. PLYM.-DE SOTO DLR.
4511 N. LINCOLN.
4428 N. WESTERN.

— USED CARS AT WHOLESALE PRICE —
HARBOR MOTOR CO. Auth. Ford Dealer.
7733 COTTAGE GROVE 79TH-VERNON.

DODGE—
FELZ has 14

Yes, 14 of the very finest sedans and coupes, in 1938-1937-1936, at positive close-out prices. Featuring a real '36 de luxe 4 door sedan at only
$297
1132 DIVERSEY-BLVD.
DIRECT DODGE FACTORY DEALER.

DODGE '38, $495

Latest 5 pass. de luxe tour. sed. Built-in trunk. RADIO. HEATER. DEFROSTER. Orig. finish. Will pass for new. Sac. $495. Your car down. bal. 2 years. Open eves.
850 JACKSON-BL.

DODGE 1938, $495

4 door trunk sedan. Fully equipped and ready to go.
$50 DOWN. OPEN EVES.
3535 N. ASHLAND
NEAR ADDISON. WEL. 0311.

DODGE '37, $395

5 pass. trk. sedan, radio, htr., w. w. tires. Also '36 4 dr. trk. sed., radio, htr., like new. $295. Terms.
3940 Grand-av.

Dodge '36 4 dr. trk. sed.
$395
The cleanest car in town.
KROLL DODGE
7215 Halsted-st. Rad. 4700.

DODGE '37, $465

De luxe 4 dr. touring sedan. Trk., htr., etc.
DODGE—BENDER-RIEGER, INC.—PLYM.
933 WASHINGTON-BL.

Dodge 1937, $65 Down

De luxe cpe.; radio, dual equip., orig. paint, mech. as good as when it left the factory. $375. $65 dn., bal. $21.50 month.
MID-CITY CHEVROLET, 1147 JACKSON.

DODGE 1935 touring sedan with trunk, radio, etc. Good looking light blue finish. Every detail of interior, exterior and motor is 100%. Just reduced to $225. STUDEBAKER LOT, 4656 MADISON.

DODGE—1939 LUXURY LINER.
Big 5 pass. sedan; used few miles. ONLY $695—TERMS.
DODGE LEADER. 2650 N. CICERO.

DODGE '37, $445.

4 door touring sedan. A1 condition.
Dodge Dlr., 2300 W. 63d. Pros. 0024.

DODGE—'38 ½ TON PANEL, USED LITTLE. Like new. Sac. for $495. Guar., trade.
933 WASHINGTON-BLVD.

— DODGE—'37 DE LUXE COUPE, $435 —
WARNER PONTIAC SALES
958 Diversey Corner Sheffield

DODGE—1935 4 dr. de luxe sedan, 6 wheels, side mounts. Sacr. $195, terms. 4747 W. Madison, at Cicero.

DODGE—1935 4 door trunk sedan, de luxe wonderful condition, full price, $245. TAUBER. 7557 STONY ISLAND.

DUESENBERG 1935

7 passenger Limousine; Willoughby custom body; black finish; radio; 2 heaters [front and rear]; white wall tires; side mounts. This car must be seen to appreciate its marvelous condition.
CADILLAC 2258 Michigan. Cal. 4185.

DUESENBERG—All models on display. 2441 S. Michigan. Trailer store.

FORD '38, $475

Fordor trunk sedan.
Also '36 de luxe coupe, $265.
All makes and models to choose from.
USED CAR DEPT.
Auth. Dodge-Plymouth Dlr.,
4628 Washington-bl.

FORD SALE

TUDORS, COUPES FORDORS.
5—1934 models ... $125
6—1935 models ... $195
6—1936 models ... $245
5—1937 models ... $345
$25 Down. 18 Months.
FORD DLR. 4922 Broadway.

FORD '37, $245

5 pass. sedan, model 85; trunk compartment, heater; mechanically A1; terms.
3940 Grand-av.

FORD— WANT A FORD?
C. ZEPP
2950 LAWRENCE. JUNIPER 8310.

FORD—'37 60 TUDOR A1 CONDITION; RAdio; low mi.; priv. party. See at 10226 Longwood-dr. or ph. Wab. 2859.

FORD—'34 de luxe, 5 pass. sedan ... $125. Only $10 down, $1.95 weekly.
DODGE DEALER. 1930 MILWAUKEE.

FORD—1938 Tudor tour. sedan; like new throuout; 90 day guarantee ... $445
DODGE DEALER. 3729 OGDEN-AV.

FORD—'32 4 DOOR SEDAN ... $135
Also '37 club cabriolet, radio, htr., $385.
SAGINAW 1400. 7800 STONY ISLAND.

FORD—'37 4 door sedan; a beauty; extras. Must sell immediately; $275. 1647 S. Pulaski-road. Crawford 1647.

FORDS—'36, conv. club coupes, and '36 conv. sedan radios, w. w. tires, etc. Gold Coast cars. Wright. 1101 N. Clark.

FORD—'38, beautiful finish, trunk sedan. Fully equipped; guaranteed; $395; $75 dn. BURKE PLYMOUTH, 65TH-S. WESTERN.

FORDS— 1935-1938s.
Sedans, Tudors, Coupes, Convertibles.
FORD DEALER. 738 DIVERSEY.

FORD—1936 DE LUXE FORDOR TOURING sedan; needs work ... $165
STALLWORTH. 7400 STONY ISLAND.

FORD—'36 TUDOR ... $195
Dodge Dlr., 2300 W. 63d. Pros. 0024.

FORD—'37 Tudor; trunk; A1 cond.; tested. Best offer. 4024 N. Ashland, Apt. 107.

FORD—'36 De luxe 2 dr. sedan. Radio, heater. Very clean. $225. Red. 7877.

FORD—'37 del. bus. cpe; "85"; radio, htr., defroster, w. w. tires. Tms. Priv. Lak.7560.

FORD—'34 de luxe 4 door sedan; fine motor; cheap. 6640 S. Western.

FORD—'38, de luxe, tudor sed.; like new. Low mil., priv. 2633 W. Haddon, 3d fl.rear.

USED AUTOMOBILES FOR SALE.

M-U-R-P-H-Y
DODGE DEALER
1914—Dependability—1939
$75 to $395

You can't beat Murphy's Deals!
'35 PLYM. de luxe trunk sedan ... $195
'36 FORD "85" sedan; built-in trunk. 245
'37 DODGE 4 dr. sed.; trk., rad., htd. 395
'34 BUICK small 61 sedan; 6 w. w. ... 295
'37 CHEV. Master trunk sedan; htr. ... 375
'36 OLDS. 6 sedan; trk., oil htr. ... 375
'35 DODGE 6 cyl. de luxe sedan ... 225
'37 PLYM. sedan; Motorola radio, htr. 375
'34 LA SALLE sedan; radio, heater ... 295
'36 DODGE de luxe 4 door sedan ... 295
'34 PLYM. de luxe sedan; heater ... 165
'35 OLDS 6 cyl. sedan; trk., rad., htr. 295
'36 PLYM. de luxe 4 dr. trunk sedan. 295
'32 STUDE. 7 pass. sedan; very clean 145
'34 FORD de luxe sedan; heater ... 75
57 OTHER BARGAINS
YOUR CAR OR 10% DOWN
12 TO 24 MONTHS TO PAY.
2720 N. Cicero

NO MONEY DOWN
or Small Down Payment
DAVIES FINANCE WAY

WHATEVER YOU CAN AFFORD MAKE YOUR OWN TERMS IF YOU HAVE A JOB.
Free State-City License.
This is a bona fide offer.
NO FINANCE CHARGE.

Small interest only. Almost every make. 179 cars—'31 to '39; used. Prices $50 to $895. Some repos. and reconditioned will be Sold Bal. of Mortgage.
OPEN EVENINGS AND SUNDAY.
CASH—TRADE—TERMS.
DaviesFinanceCorp.
2209 S. MICHIGAN

DEALERS' ATTENTION!
100 USED CARS AT WHOLESALE.
Chevrolets, Plymouths, Dodges, Buicks, Fords, Chryslers; various other makes and models, from '31 to '38. Lowest prices.
DODGE DEALER. 2720 N. CICERO.

FORDS—
"If you don't know used cars, know your dealer"
150 CARS
Fords—Chevs.—Plyms.

Lawder Bros.
[Established 1890.]
Auth. Ford-Mercury-Lincoln-Zephyr Dlr.
6900 VINCENNES
OPEN EVENINGS—SUNDAY.

Ford Convertibles
RECOND. AND GUARANTEED.
1938 Conv. Sedan, w. w. tires, h. & r. $695
1937 Cabr., radio, heater, new top ... 425
1936 Club Cabr., radio, heater ... 395
1936 Cabriolet, radio, heater ... 375
1933 Cabriolet ... 150
ALSO 100 OTHER MAKES AND MODELS.
GLENN E. HOLMES, INC.,
30 W. LAKE-ST. RAN. 7171.

FORDS—
Fords Plyms. Chevs.
No Down Payment Needed.
20 Months to Pay
J. A. LAVERY MOTOR CO.
6529 COTTAGE GROVE 6129

Ford '36 Trk. Sed., $245

Nearly new tires, original finish; mechanically perfect. $40 down, bal. $16 a mo.
MID-CITY CHEVROLET, 1147 JACKSON.

FORD '39 DE LUXE SEDAN.
OFFICIAL'S CAR. BIG DISCOUNT.
FORD DEALER. 1132 N. DAMEN.

FRANKLIN—1933 4 door sedan ... $175
Chrysler Dealer. 6200 S. Western.

GRAHAM—'36 4-DR. SED.; RADIO; ORIG finish, heater, trunk; very clean; $265. STALLWORTH. 7400 STONY ISLAND.

HUDSON '36 CUSTOM

4 dr. trk. sed.; electric gear shift, built-in rad., htr., complete de luxe accessories. Finest appear. and cond. Cost new, $1,385. Priced for clearance at $345. Easy terms.
MONTGOMERY-FORD-MERCURY-ZEPHYR.
"The Bargain Corner Since 1916."
2300 MADISON-ST.

LAFAY.—'36 coupe; recond., $220. New paint. Nash Dlr., 1105 Chicago, Evanston.

LA SALLE—
Closing Out 4 Beauties
'38 DE LUXE SEDAN. LIKE NEW.
'37 DE LUXE SEDAN. LIKE NEW.
'37 OPERA SEAT COUPE. LIKE NEW.
'36 DE LUXE SPORT SED. LIKE NEW.
Now $870 to $390
FELZ. 1132 DIVERSEY-BLVD.

LA SALLE '37, $625

Tour. sed. Painted a dark gray; fully equipped and in A1 cond.
BROADWAY CADILLAC
5201 BROADWAY. LONGBEACH 7000.

LINCOLN '34 7 SEDAN.

Latest 1934 model; side mounts; front and rear heaters; clock; trunk rack; black finish; fine tires. Will pass any inspection. $275.
PACKARD-SOUTH SHORE,
1441 EAST 75TH-ST. MID. 7272.

LINCOLN—
Have been ordered to sell a 7 pass. Imperial sedan. Last '35. So exceptional in condition and appointments it is impossible to describe in writing. Must be seen and must be sold at once. Make offer.
Mr. Oleson, Graceland 2810
1132 DIVERSEY-BLVD.

Lincoln '31 Conv.

Convertible sedan; side mounts; good rubber, leather upholstery. Only ... $185
Frank Lynch Buick Co.
5330 Irving Park-road. Mulberry 1800.

LINCOLN '35-12, $385

5 p. formal sed. U. S. Royal Master tires.
BROADWAY CADILLAC
5201 BROADWAY. LONGBEACH 7000.

LINCOLN ZEPHYR—1939 de luxe fordor; OFFICIAL'S car; w. w. tires; very low mileage; new car guarantee; substantial savings. Ben T. Wright, 1101 N. Clark-st.

— — — LINC.-ZEPH.—'36, $375 — — —
4 door sedan, like new; terms.
COOK COUNTY FINANCE, 1340 W. 63D.

Mercury '39 De L. Sedan

Official's car, in perfect condition. 4 door sedan, with radio, white wall tires, Southwind heater. Very low mileage. A chance to make a real saving on the year's outstanding car. Glenn E. Holmes, 30 W. Lake. Ran. 7171.

MERCURY—'39 CLUB COUPE; 5 P., RADIO, htr. Many extras. Slightly used. New car guar. $925. Ray Tennes, 2451 N. Sacramento.

NASH AMB. 6, '38
4 Door Trunk Sedan, $595

With overdrive, air conditioned, vacuum shift, de luxe equip. Beautiful color.

Nash 6 1937 Sedan, $445
4 door with trunk and radio.

Nash Laf. '37 Sed., $395

6 cyl. 4 door with trunk, in black. These cars are all above the average. YOUR CAR DOWN. OPEN EVES.
3535 N. ASHLAND
NEAR ADDISON. WEL. 0311.

Nash Amb. '38, $745

Custom de luxe Ambassador, 4 dr. 5 pass. touring sedan. Built-in trunk, radio, heater, defroster, air conditioned, vacuum shift, sleeping compartment, original finish, like new. Cost new $1,560. Sac. $745. Your car down, bal. 2 years. Open eves.
850 JACKSON-BL.

NASH LAFAYETTE—SEDAN ... $470
Radio, heater. LIKE NEW. '37.
FELZ. 1132 DIVERSEY-BLVD.

OLDS.—'37-6 4 dr. sedan; radio, htr. A beau. Evanston car, only $475. Will trade. DODGE DEALER. 1019 Davis-st., Evanston.

OLDS—'36 tour. sedan. Bargain. LANAHAN, INC. 2522 and 2542 Michigan.

USED AUTOMOBILES FOR SALE.

JAMES LEVY
BUICK DEALER
[ESTABLISHED 1901.]
SAFETY LANE TEST GUARANTEED.
'38 Buick 90 7 pass. sed., like new. $1,150
'38 Buick 41 4 dr. trunk sedan ... 795
'37 Buick 61 century sed.; radio ... 695
'36 Buick convert. sedan; s. mts. ... 450
'38 Olds 6 opera seat coupe ... 650
'37 Olds 6 4 dr. trunk sedan; radio. 550
'37 La Salle sedan; radio, foglights. 650
'37 Chrysler airflow sedan ... 495
'37 Chev. town sedan; radio ... 450
'37 Dodge de l. 2 dr. trunk sedan ... 425
'37 Plymouth 4 dr. trunk sed.; radio 445
'37 Pontiac opera seat coupe ... 550
'37 Pontiac 6 4 dr. sedan; like new 550
'37 Ford 60 tudor sedan; clean ... 350
'37 Ford 85 fordor sedan; like new ... 375
'37 Lincoln-Zep. sed.; radio; like new 650
'36 Hudson 6 4 dr. sedan ... 350
'37 Stude. state comm. trunk sedan. 650
ALL GUARANTEED. OPEN EVENINGS.
2257 Michigan. Cal. 4629

Gordon Buick

'37 Chev. Master de luxe town sed. Heater, whitewall tires ... $415
'37 De Soto 4 dr. trunk sedan. Radio, heater, original finish ... 445
'37 Pontiac 6 coupe. Heater, whitewall tires, dual equipment ... 445
'36 Hudson 4 dr. trunk sedan. Heater, elect. handshift ... 315
'38 De Soto de luxe 4 dr. trunk sedan. Heater. Low mileage ... 595
'37 Stude. Dictator 6 coupe. Heater. Dual equipped ... 415

GORDON BUICK
18 YEARS HONEST DEALING.
6627 S. Western
TELEPHONE PROSPECT 0500.

BROADWAY BUICK

'36 Nash 4 door trunk sedan ... $325
'37 Stude. Dict. 6 de luxe coupe ... 375
'37 Buick 44 5 pass. sedan ... 550
'37 Ford 85 4 door sedan ... 350
'37 De Soto custom trunk sedan ... 475
'36 Packard 120 4 dr. trunk sed. ... 395
5701 BROADWAY

OLDS '38 SED., $575

De luxe 5 pass. tour. sed. Used. Built-in trk. RADIO, HTR., defroster. Original finish. Will pass for new. Sac. for only $575.

OLDS '37 SED., $475

Latest 5 pass. tour. sed. Built-in trunk, radio, heater, defros., whipcord upholstery. Practically new. Sacrifice for only $475. Your car down, bal. 2 years. Open eves.
850 JACKSON-BL.

OLDS '36, $345

5 pass. 4 door de luxe trunk sedan, dual equip., htr., like new. Terms.
3940 Grand-av.

Olds '36 4 Dr. Trk. Sedan.
Slashed-to-$385

Radio, htr., beau. appearance, real cut.
SOUTH SHORE BUICK, INC.
7320 Stony Island. Mid. 6403.

OLDS '38—$675

8 cyl., 5 pass. touring sedan.
BROADWAY CADILLAC
5201 BROADWAY. LONGBEACH 7000.

OLDSMOBILE convertible coupe, 1935, with radio, heater, etc. Smart two-tone blue finish. A good looking car in the pink of condition. Just reduced to $295 for quick sale. STUDEBAKER BRANCH. 6335 BROADWAY.

Olds '37 Club Coupe, $485.

5 pass. radio, heater, chrome wheels. Like new throughout.
Your car down; 2 years to pay.
Independent Finance Cor., 2700 Madison.

OLDS—1936 de luxe 5 pass tour. sedan; side mts.; fully equipped; like new. $325
AUTH. DE SOTO-PLYM. DEALER.
3520 ARCHER

OLDS 1936, $375

A brilliant black touring sedan with six white wall tires; fine mechanical cond.
PACKARD DLR., 6101 N. WESTERN.

OLDS. '37 "6," $505.

1937 4 door tour. sedan; radio, heater; used very little. Gold Bond guar.
BUICK DEALER. 3939 N. CICERO.

OLDS.—'33 SEDAN OR 2 DOOR ... $125
Also all models '38s, '37s, 36s, '35s. Sixes and eights—at lowest prices.
SAGINAW 1400. 7800 STONY ISLAND.

OLDSMOBILE—1936 2 DOOR SEDAN. $295.
BROUGH DE SOTO. 7430 STONY ISL.

OLDS.—'38 6 cyl. 4 dr. trunk sed., automatic shift. Like new. Been priv. Dor. 8563.

PACKARD '37-"120"

5 passenger sedan; built-in trunk, radio, heater. Reconditioned. Guaranteed. $575.
SEVERAL TO CHOOSE FROM.
PACKARD-CHICAGO
24TH AND MICHIGAN. CAL. 7412.

PACKARD '37, $495

Model 120 5 pass. de l. trk. sed., radio, heater, w. w. tires, like new. Terms.
3940 Grand-av.

Packard 1938 Conv. Coupe

Popular 120 model 1610; radio, htr., defrost., flexible steer. wh., de luxe equip., opera seats, special metallic finish, casino red wheels and moulding. Car cannot be told from new. Special today. See car at HILL MOTOR—PACKARD,
640 Madison. Oak Park.

Packard 1939 Tour. Sedan

Model 1701, econo-drive; htr.; defrost.; deluxe equipment; car used by company official; fully guar. See today at
HILL MOTOR - PACKARD
4550 WASHINGTON-BLVD.
640 MADISON-ST. OAK PK.

PACKARD '37 SUPER 8

7 p. limou.; blt.-in trk., rad., htr., s. mts.; dk. green fin.; recond. and guar.; $975.
PACKARD-CHICAGO
24TH AND MICHIGAN. CAL. 7412.

PACKARD "6," $895.

1939 de luxe, used 4 pass. conv. coupe. Car is like new. Will furnish actual mileage. Gold Bond guarantee.
BUICK DEALER. 3807 Lawrence.

PACKARD—120 touring sedan, 1936, de luxe 4 dr. in glistening black. Side mts., heater, etc. A beautiful car with excellent performance. Reduced to $345 for quick sale. STUDEBAKER BRANCH, 1836 RIDGE, EVANSTON.

Packard '36-120 Conv., $495

Convertible coupe; side mts.; radio, heater, white walls. A real bargain.
2317 S. MICHIGAN.

Pack. 120 '36 Conv., $465.

Sedan; 5 pass., 4 door, trunk, radio, htr. Golden beige fin.; like new; w. w. tires. Your car down; 2 years to pay. Independent Finance Cor., 2700 Madison.

PACKARD—'36 model 120B tour. sedan; beau. green; trunk; fully equipped. $425.
AUTH. DE SOTO-PLYM. DEALER.
3520 ARCHER

Packard Sedan, $220
DE LUXE SEDAN, LAST '33. A BEAUTY.
F-E-L-Z, 1132 Diversey

PACKARD—'37 super 8 sed.; rad., htr. $745
Packard '37 6 sedan; rad., heater ... $545
Packard '36-120 sedan ... $365
WESTERN-DEVON BUICK,
6100 N. WESTERN-AV. BRI. 6100.

PACKARD—Super 8, '37 sedan, 5 pass. 4 dr.; equip with rad. htr. 6 wh., trunk. Must sell; priv. party. Like new. Rog. Pk. 5512.

PACKARD—Super 8 sedan 5 pass. 1936; w. w. tires, radio, heater; looks, runs like new car; $495. 3820 Grand-avenue.

PACKARD—'35 coupe, 120; radio, heater, good tires. Perf. cond. Private party. Graceland 0799. 3270 Lake Shore-drive.

PACKARD—'37 conv. coupe Small six. Cost new, $1,400; $525. Private party. Earl 425 N. La Salle-st. Delaware 4900.

PACKARD—'36 model 120 4 dr. sedan. Good mechanically; needs paint; $295. KROLL MOTORS. 7215 S. HALSTED.

PACKARD—'36 standard small sedan; R. and h.; dandy; best offer today; small license. 652 Madison, Oak Park. Austin 6074.

PACK.—'34 conv. cpe., rad htr. ... $345
6050 N. WESTERN. ROG. PK. 0778

PACKARD—1937 120 4 dr. sed.; like new; from priv. owner. Best offer. Ran. 5330.

PACKARD—'38 6 cyl. 4 dr. trunk sed.; rad.; small down payment; been priv. Dor. 8563.

PACKARD—1938 6 coupe; very low mileage; $750. Pontiac Dealer. Park Ridge 300.

PACKARD—'30 Straight 8 conv. coupe. $60. 109 W. Division-st., Lincoln 5442.

PACKARD—'38-8, 4 dr. trunk sedan ... $475
LOGAN SQUARE BUICK, 2468 Milwaukee.

USED AUTOMOBILES FOR SALE.

LITSINGER
AUGUST CLEAN-UP SALE.
PRICES SLASHED
SEE THESE CARS FIRST.
50—FORDS—50
1930 TO 1939 MODELS.
Tudor, fordors, coupes, convertible sedans, convertible club coupes.
8—LINCOLN-ZEPHYRS—8
1936 TO '38 4 DR. SEDANS: RADS., HTRS.
10—CHEVROLETS—10
1934 TO '38 2 AND 4 DR. SEDANS, COUPES. ALSO DODGES, PLYMOUTHS, PACKARDS, PONTIACS, AND BUICKS.
55—TRUCKS—55
Pick-ups, panels, stakes, dumps, tractors, sedan deliveries.
925 W. JACKSON
827 W. 35th-ST.
AUTH. FORD-MERCURY-ZEPHYR DLR.
OPEN SUNDAY.

James F. Goodwin
19 YEARS WITH DODGE.
'38 Plym. bus. coupe ... $435
'37 Dodge bus. coupe ... 365
'36 Dodge 4 dr. sedan ... 295
'37 Ford bus. coupe ... 285
'36 Plym. de l. 4 dr. sed. 285
'35 Stude. "6" 4 dr. sed. 235
'36 Ford tudor sedan ... 235
'35 Pont. 4 dr. trn. sed. ... 235
'37 Willys 4 dr. sedan ... 195
'35 Terra. 4 dr. sedan ... 195
'34 Dodge de l. 4 dr. sed. 145
'34 Stude. 4 dr. sedan ... 135
'33 bus. coupe ... 135
5719 BROADWAY

PACKARD '38, $675

Latest de luxe 4 dr. 5 pass. tour. sed.; built-in trunk, radio, heater, defroster, flexible steering whl. A beauty. Sacrifice $675. Your car down, bal. 2 years. Open eves.
850 JACKSON-BL.

PACKARD '38, $625

6 cyl. touring sedan. Heater, defroster, large trunk, electric clock and dual equipment. Finish and upholstery spotless. GUARANTEED BY BIRD-SYKES.
2215 S. MICHIGAN

PIERCE Arrow—'30 conv. coupe, r. s., good cond.; cheap. Wright, 1101 N. Clark.

PLYM. '39, $645

Used de luxe 5 pass. tour. sedan; built-in trunk, automatic gear shift, original finish, driven very little, like new. Sac. for $645. Your car down, bal. 2 years. Open eves.
850 JACKSON-BL.

Plym. '36 7 Pass. Sedan
$385

This car is in excellent condition. Was owned and used by wealthy family.
STUDEBAKER SALES CO.
26th & Michigan

PLYMOUTHS
1937—1938.
VAST SELECTION.
RUBY CHEV., INC.,
7158 STONY ISLAND. DOR. 2306.

PLYM. '38, $435

4 dr. 5 pass. de l. trk. sed., dual equip., htr. Also '37 de l. cpe., htr., like new. $375. Tms.
3940 Grand-av.

PLYMOUTH—
SPORT COUPE FOR SALE.
Must sell de luxe '37 sport, rumble seat coupe. With radio, heater, white side wall tires. Driven very little by prominent official. Car actually like new; $415 for quick sale. MR. SAPER.
1132 DIVERSEY-BLVD.

PLYM. '38, $435

De luxe built-in trunk sedan. Black finish. Really a beauty. Radio, htr. $75 dn.
Burke, 65th-S. Western

PLYMOUTH 1938, $495.

Latest de luxe 5 pass. touring sed., built-in trk., htr., etc. Like new. Guar. Trd. Tms.
DODGE—BENDER-RIEGER, INC.—PLYM.
933 WASHINGTON-BLVD.

Plym. '37 4 d. sd., $45 dn.

Original black finish. Tires, upholstery, and mechanical cond. very best. Special at $440. You car or $45 dn., $24.25 mo.
CLARK-MAPLE CHEV., 1038 N. CLARK.

PLYMOUTH—'38 4-DR. TRK.

Sacrifice. $395; 4 door touring sedan; hot water heater. Your car; terms. 12 to 24 months. 4747 W. MADISON, at Cicero.

Plym. '37 7 Pass. Sed., $495

Was privately owned. Perfect condition.
2247 S. MICHIGAN-AV.

PLYMOUTH—1934 COUPE, KNEE ACTION; black; good tires; very clean; $140. 10457 Avenue F. Regent 6720.

PLYM.—'33 rumb. seat cpe.; beau.; new paint. Capitol Plymouth Dlr. 8031 S. Halsted.

PLYMOUTH—'38 touring sedan. Bargain. LANAHAN, INC. 2522 and 2542 Michigan.

PONTIAC 1937, $495.

Latest de luxe 5 pass. tour. sedan, built-in trunk, radio, heater, etc.; beau. black finish; like new thruout; guar.; terms, trade.
DODGE—BENDER-RIEGER, INC.—PLYM.
933 WASHINGTON-BLVD.

P-O-N-T-I-A-C-S
1939 PONTIAC SED., DEM., $200 DISC.
1937 PONTIAC SED., TRUNK ... $395
1936 PONTIAC SEDAN, TRUNK ... $295
1934 PONTIAC SEDAN OR COUPE ... $165
FITZPATRICK PONTIAC DEALER
7727 S. ASHLAND.

PONTIAC '37 SED.

4 door with radio and heater. Perfect condition. Now only ... $550
Frank Lynch Buick Co.
5330 Irving Park-road. Mulberry 1800.

Pontiac '37 Tour. Sed., $495

Push Button Radio, Heater, Defroster.
2247 S. MICHIGAN-AV.

PONTIAC—'37 6 cyl. touring sedan; radio, white wall tires; $395. Pontiac Dealer 5233 Cermak-rd. Cicero.

PONTIAC—'37 opera coupe, 6 cyl., radio and heater. Very clean. Special at ... $495
DODGE DEALER. 5719 BROADWAY.

PONTIAC—'37 de luxe 4 door sedan; radio, heater; reas.; private party. Grove. 1989.

PONTIAC—'35 tour. sed.; trunk, radio, htr. Looks like new. $275. 7333 S. Halsted.

REO '34 SEDAN, $65

Ideal for handy man. Needs little work to put it in first class condition.
STUDEBAKER SALES CO.
26th & Michigan

ROLLS-Royce—All models on display. 2441 S. Michigan. Trailer store.

STUDE. 1938, $595

De luxe 6 cyl. 4 dr. Commander 5 pass. tour. sedan. Built-in trunk, radio, heater, broadcloth uphol. Orig. beau. black finish. Will pass for brand new. Sac. $595. Your car down bal. 2 years. Open eves.
850 JACKSON-BL.

Stude. '37 President, $495

5 pass., 4 door sedan with overdrive and wealth of extras. Very low mileage. Unusually clean car that runs smoothly and quietly. Just reduced from $645 to $495 for quick sale. STUDEBAKER LOT. 4656 MADISON.

'39—Studebakers—'39
Executives' Cars and Demos.
SAVE UP TO $300.
ALL MODELS.
STUDEBAKER 5924 N. WESTERN-AV.

STUDEBAKER—1935 Dictator sedans. We have two available, one in black, one in green. Both have radios, heaters, etc. Both like new. Special at $295 each. STUDEBAKER LOT. 7701 STONY ISLAND.

TERRAPLANE—1934 sedan. 6 cyl. 2 door model that's in excellent condition. Has heater, etc. Unusually fine value at $145. STUDEBAKER BRANCH. 1836 RIDGE, EVANSTON.

USED AUTOMOBILES FOR SALE.

COUPES

1937 Dodge, black ... $375
1937 Plymouth, perfect. 345
1936 Packard, beautiful. 345
1936 Chrysler 6, black ... 295
1936 Nash Lafayette ... 275
1931 Cord conv. perf. ... 195
$50 Down. 18 Mos. to Pay.
2235 S. MICHIGAN

TERRAPLANE—'34 4 dr. trunk sedan; hot water heater. Sac. $95. Terms. 4747 W. Madison, at Cicero.

Willys '38—$35 Down

4 dr. de l. sed., mech. cond., tires, uphol. the very best. Special at $335. Your car or $35 down, bal. $19.25 month.
CLARK-MAPLE CHEV., 1038 N. CLARK.

WILLYS—'38 sedan ... $367
LANAHAN, INC. 2522 and 2542 Michigan.

AUTOMOBILES WANTED.

CASH FOR YOUR CAR

We pay off your notes and mortgages, give you cash or another car for your equity.
Col. 7180 4707 Madison

HIGH CASH PRICES.

Bring car and title; take home cash. ALSO 7 PASSENGERS.
2246 S. MICHIGAN.
OPEN EVES TILL 10. CAL. 4437

$35 More for Your Car

Any style, any make. Try us. Be convinced. FAST. COURTEOUS SERV. OPEN EVES. 6144 S. KEDZIE. GROVEHILL 0180.

TOP PRICE FOR YOUR CAR.
ALL MAKES AND MODELS.
2810 W. MADISON.

MOST CASH
FOR YOUR CAR.
PHONE US FOR PRICES.
2247 S. MICHIGAN-AV. VIC. 1268.

— — MOST CASH FOR YOUR CAR — —
IF YOU CAN'T COME IN—CALL US.
WE'LL COME OUT.
FAIRFAX 1426. 7557 STONY ISLAND.

WE NEED USED CARS AND WILL PAY top cash price for your car. Braud Motors, Auth. Dlr., 6647 S. Western.

WOULD LIKE TO BUY A GOOD USED CAR FROM PRIVATE PARTY; PAY ALL CASH. 3939 N. WESTERN. JUN. 4682.

READY cash—For your late models used, burned, or wrecked autos and trucks. Martin's, 2036 Southport. Diversey 2772.

— — SPOT CASH FOR YOUR CAR — —
Quick service. Highest prices.
7405 STONY ISLAND. MID. 7405.

WESTERN buyer wants 100 small cars at once. Phone Keystone 2767. 3838 N. Western-avenue. Open evenings.

CALIFORNIA BUYER WANTS 200 CARS—HIGHEST CASH PRICES '35'S TO '39'S. 2209 S. MICHIGAN. CAL. 2606.

PAY ALL CASH TO PRIVATE PARTY. Any make car; also pay off notes. 5928 N. WESTERN. LONGBEACH 1223.

LIGHT used car wanted—Exchange for imported hand made Chinese rugs, value $300. ADDRESS D 342, TRIBUNE.

HAVE $50 cash for 1930-'31 Ford or Chevrolet. 4329 Addison. Palisade 2777.

CASH for late light car from private party 3717 N. Western. Juniper 2350.

PRI. PARTY will pay all cash for '37 Olds or Pont. sed. 629 W. Adams. Hay. 9279.

HIGHEST CASH PRICES FOR WRECKED, JUNKED CARS, TRUCKS. ARM. 3500.

FORD—'37 coupe, $250 cash; by priv. party. Address A 156, Tribune.

WE PAY $25 MORE FOR YOUR CAR! 7416 S. HALSTED. RADCLIFFE 3460.

AUTOMOBILE LOANS.

CASH
IN TEN MINUTES
ON YOUR AUTO OR TRUCK.
20 MONTHS TO PAY.
Deal Direct with Owners.
Private Consultation Rooms.
WINTER-HIRSCH
25 Years Same Location.
1842 S. MICHIGAN
CALUMET 4290.
WEST SIDE OFFICE.
4719 W. MADISON-ST.
AUSTIN 1243.
UNDER STATE SUPERVISION.
PLENTY OF FREE PARKING SPACE.

— — INLAND INVESTMENT PLAN — —
224 S. MICHIGAN. WABASH 2934.

AUTO REPAIRING, ACCESSORIES.

1 YEAR GUARANTEE

NO MONEY DOWN, 10 MONTHS TO PAY. No carrying charge within 90 days! NO FINANCE CO.—Deal with Bell direct. Complete overhauling on all makes of cars. Lowest prices. Get our estimate. Towing. Open eves. to 8. Sun. to 4. Calumet 7022.
BELL AUTO REPAIR
2452 S. MICHIGAN-AV.

AUTO REPAIRS FINANCED — NOTHING down. 20 months to pay. Coml. repairs, body and fender work, painting, tires, acces. Expert work. Lowest prices. Fifth Ave Auto Service. 3945 Fifth-av., Kedzie 1335.

—NOTHING DOWN 20 MONTHS TO PAY—
Fix everything, motors, bodies, tops, tires.
EDDIE & EARLE
2536 INDIANA VIC. 4362.

MOTORCYCLES AND BICYCLES.

WAREHOUSE disposal of trade-in bicycles; $3.95 up; terms. Open evenings till 8; Sunday till 1 p. m. 1339 S. CICERO-AV.

'31 INDIAN 4—Good condition—$100. 11219 Langley-av., 2d. Pullman 2522.

INDIAN chief—'39 model 74; best cash offer. 4554 Broadway, Room 374.

1938 HARLEY-DAVIDSON—Must sell at reasonable price. 5132 S. Washtenaw-avenue.

BARG.—New, used boys' girls' Balln bicycles 3606 Lawrence-av. Jun. 2078. Op. eves.

AUTO CREDITS.

MUST sacrifice my $411 credit for $175 on '39 De Soto. Issued by Aron Motors, 5504 Cermak. Lawndale 6700.

NEED Money—Will sacr. my $285 Chrysler or $215 Plymouth credit on Midland Motors, 1640 Ogden-av. Van Buren 5266.

WILL sac. $225 Chev. credit issued by Mid-City, 1147 Jackson. Call Mans. 3232.

$382 DODGE or Plym. credit on Inland Motors, 4201 N. Milwaukee. Call Cen. 2744.

AUTOMOBILE HOUSE TRAILERS.
For Sale.

ALL MODELS NEW AND USED; NEW 1939 trailers $135 to $1,000; sm. dn. paymts., bal. like rent; also luggage trail. We finance all sales. 7424 Stony Island Dor. 5001.

ROYAL—slightly used, last word in trailer, enameled inter., $745. Witte, 8106 Joliet-rd. U. S. Highway 661, Lyons, Ill. Phone 7048.

LIST YOURS FOR RENTAL OR SALE. Indian Display. 8027 Cottage Gr. Rad. 0212.

MOTOR BUSES FOR SALE.

USED BUSES.

20 used buses for sale. Can be used for school purposes; 21 passenger and up. Rex Equipment Sales, 20 N. Wacker-dr., Chgo.

FOR SALE—GOOD USED '21-'25 AND '29 passenger buses; Reos, Whites, Marks, Wills and Fageols and others. Warshawsky & Co., 1900 S. State-street.

AUTOS, TRUCKS TO RENT.

NEW Chevrolet passenger car — Chevrolet G. M. C. panel or stake trucks, ½ to 2 tons. Rent without driver by day, week, year. Low rates. DELaware 7272.

RENT a truck by hour, day, week, year; ½ to 2 ton panel stake bodies without driver. Low reates. Harrison 4806.

MAN—With '36 Chev. truck; local or long dist. hauling; $60 per week. Del. 2570.

AUTO TIRES.

NEW U. S. Royal 2ds—Save to 50%. SERLIN TIRE CO., 1400 S. Michigan-av.

BARTER AND EXCHANGE.

LAKE FRONT LOT—NORTH SHORE BEACH; VALUE $875; WANT LATE CHEV. AND CASH. LIN. 7616. EVES.

WILL TRADE MY 2 CARAT DIAMOND ring—What have you? Lon. 8166.

BEAUTY equipment in exchange for small car. 3807 Ogden-av.

TRADE 200 antique guns, dueling, flints, 700 mod. guns for? Box 1, Granville, Ill.

NEON sign or sign work for anything of value. Investigate. Mul. 3513.

MOTOR TRUCKS.
For Sale.

"Ruby Has the Trucks"

Mack model A B 3 yard dump. Hydraulic 7 inch hoist, body sideplates, 8.25x20 H. D. tires like new. Entire truck ready for the toughest job. Priced low at $325.

Indiana heavy duty 4 yard dump body with coal door. Chassis has 7 speed transmission, 8.25 x20 tires. Special at ... $295.

Chevrolet 1930 1 yard dump truck. Dual wheels, helper springs, excellent tires. Special at only ... $95.

LIGHT DELIVERIES.

6 Chevrolet 1936 sedan deliveries. Your choice at only $195 each.

7 Chevrolet 1936 chassis and cabs. Your choice at only $195 each.

Vast truck display, including chassis and cabs, panels, box panels, stakes.
RUBY CHEVROLET. DOR. 2306.
7158 STONY ISLAND.

TRUCK BARGAINS

'38 Chev. chas., cab, duals, new tires. $495
'36 Chev. chas., cab, duals, long w. b. 295
'35 Chev.; long wheel base, stake body, duals, wheels, 10 ply tires ... 195
'35 Dodge 1½ ton long wheel base, van body, dual wheels ... 345
'35 Reo Speedwagon, long wheel base, dual wheels, chassis and cab ... 245
'35 Chev. chas., cab., long w. b., duals 185
'35 Chev., long wheel base, dual wheels, platform body ... 185
'35 Ford ½ ton panel; low mil. ... 175
'34 Dodge ½ ton panel; like new ... 115
'36 Chev. ½ ton panel; new tires ... 265
Above trucks have been checked and reconditioned. Can be bought for a small down payment and low monthly payments. Your truck taken as trade.
Chevrolet, 24th-Michigan

JAMES F. GOODWIN.
19 YEARS WITH DODGE.
'38 DODGE ½ ton pickup ... $425
'38 CHEV. ½ ton pickup ... 395
'37 DODGE ½ ton panel ... 325
'37 DODGE 1 ton panel ... 175
'35 G. M. C. 1 ton panel ... 175
'35 DODGE ½ ton panel ... 165
5719 BROADWAY.

Clark-Maple for Trucks

Largest and best stock in U. S. A.
'36 Chv. 157 in. du. hi.stk.mot., overh. ... $365
'36 Dodge 2 ton, 8.25 du. tires, 16 ft. enclosed panel stake, A-1 ... $465
'32 Chev. sed., de l., new style; choice of 6. Come early. Must sell ... $75 up
CLARK-MAPLE CHEV., 940 Milwaukee.

— MILK HAUL TRUCKS AND TRAILERS — 25 White, Sterling and LeMoon trucks, 4 and 6 whl., with semi and 4 wheel trailers with or without stainless steel milk tanks. Several C. O. E. models. Many others all types and makes. Open Sunday. Mutual, Wabash at 20th and 2399 Archer.

B. & W. SPECIALS.
1937 DIAMOND T 2 TON DUMP.
30 OTHERS TO CHOOSE FROM.
B. & W. Ford. 907 W. 35TH-ST.

REBUILT postoffice trucks; 1½ to 2 ton Whites with 6x8x6 ft. wire screen bodies; good solid or pneumatic tires; perf. running cond.; $60 and up; convenient terms. Waukowsky & Co., 1900 S. State.

1935 CHEVROLET. 1½ tons, long wheel base. Chassis cab with dual wheels and high Chicago stake body. Fine mechanical shape. Practically new tires. Guaranteed, $345. Dodge Used Truck Dept., 1633 N. Cicero.

1938 DODGE, ½ ton panel. Original throughout. Like new. Very low mileage. Mechanically perfect. Fully equipped, $445. Dodge Used Truck Dept., 1633 N. Cicero.

1937 DODGE, 1 ton express. Used so little you would call it new. Mechanically perfect. Guarantee, $385. Dodge Used Truck Dept., 1633 N. Cicero.

INTERNATIONAL—½ ton panel, 1936. Reconditioned, repainted, $335. GENERAL MOTORS USED TRUCKS, 1700 W. PERSHING. VIR. 1700.

Chev. '35 Cab, Chassis, $195.

Long wheelbase, dual wheels, etc.
Dodge Dlr., 2300 W. 63d. Pros. 0024.

LARGE SELECTION OF FINE RECONDItioned guar. trucks. Prices below cost. Save from $100-$200. 2647 W. Cermak-rd.

USED TRUCKS—100 TO CHOOSE FROM; all makes; all models; name your price. 3148 OGDEN-AVENUE.

INTERNATIONAL CHEV., FORDS, G.M.C. All models. 140 S Western-av. See. 8300. Perfect Motor. 1230 S. Ashland. Can. 9767.

FEDERAL, model 25 tractor; 2 speed axle, 8.25x20 tires. Virginia 0210. AUTOCAR TRUCKS. 1716 W. PERSHING.

1937 REO 1½ t. large panel; perfect mechanical shape; good tires; guaranteed; $425. Dodge Used Truck Dept., 1633 N. Cicero.

TANK TRUCKS—INTERNATIONAL C. 40, 1,200 gal. compl. with hose, reel and meter. Keller 3315 Archer. Laf. 2004.

1937 DODGE panel, ¾ ton truck, just overhauled, new tires, at low price, $295, tms. Private party. See at 301 N. La Salle.

FORD—'34 1½ ton C. & C., dual wh., exc. cond., $195. Chev. Dlr., 1050 Chgo., Evanst.

REO dump truck—1937; private party; sacrifice; reasonable. Rm. 388, 4554 Broadway.

CHEV.—'36 1½ ton panel, o. k'd, $100 down. S'west Chev., 9220 S. Ashland. Ced. 3500.

'30 DODGE truck, 2 ton, high panel, completely overhauled, $95. Irving 9235.

1 TON DODGE PANEL. $325—A-1 COND. Run only 8,000 miles. Rockwell 8184.

INTERNATIONAL 1¼ TON HAND DUMP. Sacrifice $125. 1382 W. Randolph.

DIAMOND T truck, 2¼ ton, 13 ft. stake body, cheap. 2115 Larrabee-st.

CHEVROLET—'36 panel ... $260
M. J. LANAHAN, INC., 2556 S. Wabash.

FORD—'36 panel good running cond.; $125, WRIGHT, 1101 N. Clark.

PRICED TO SELL—27 TRUCKS, ALL makes. Federal Le Moon, 849 N. Kedzie.

DIAM. T.—'33, 3 ton, 10 yard dump; exc. cond. Woods hoist. $295. Mr. Ray. Euc.267.

CHEVROLET—'37 1½ ton car and ch. Duals. Very clean; $345. 2500 Washington.

Truck Trailers.

MODEL 17 INDIANA TRACTOR SLEEPer cab, fully equip. 1939 new 24-ft. Superior trailer. Hauling contract furnished if desired. Also tractors for sale to pull company's trailers. See today 2512 Archer-av.

AMB. man, buy units, take over 2 yr. contract haul perish. goods; gross ap. $1,000 mo. 700 W. Root-st. Open Sunday.

Wanted.

WE HAVE 20 GOOD JOBS FOR MEN WHO own or are able to purchase their own tractors. Late models with sleeper cabs required. Yearly contract with full co-operation from company. Apply personally, or by letter to Monark Motor Freight System, Inc., 3299 S. Lumber-street, Chicago.

JEWELRY, DIAMONDS, OLD GOLD, ETC.

CASH FOR OLD GOLD.
DIAMONDS, JEWELRY, SILVER,
GOLD TEETH, PAWN TICKETS, ETC.
MEMBER Chicago Association of Commerce.
Chicago Gold Smelting Co.
37 S. WABASH-AVENUE. 3D FLOOR.

1 KT. DIAMOND. Blue-white color. Beautiful lustre. Mounted in new design yellow gold ring. 8 large, blue-white diamonds in mounting. SPECIALLY PRICED ... $85.00
Diamonds, Pawn Tickets Bought for cash.
THE U. S. LOAN BANK.
10 N. CLARK-ST. 6TH FLOOR.

.60 CT. DIAMOND. Blue-white; fine American cut; unusually brilliant; set in lady's white gold ring ... $50
Will submit for appraisal at no cost to you.
LEVINSON'S LOAN BANK.
739 N. Clark-st.

— — CREDIT TERMS IF DESIRED — —
On out of pawn Diamond Bargains.
CHICAGO STATE PAWNERS, 26 N. Clark.

1 KT. DIA. BLUE WHITE—SPECIAL, $95. Diamonds, Old Gold, Pawn Tickets bought. Jewelers Exchange, 11th flr., 32 N. State.

CASH—DIAMDS., WATCHES, TEETH, GOLD. ROMACK GOLD REFINING CO., 7 W. MADISON AT STATE, R. 501, 5TH FL.

SELL your old gold to the old reliable United Smelting Works, 39 S. State-street, corner Monroe, 4th floor.

BEST PRICES FOR DIAMONDS, JEWELRY—Chicago Diamond Exch., 32 N. State, R. 900.

1 CT. lady's plat. diamond ring, $95. L. J. Butler, Prudential Loan, 139 N. Clark.

BOATS, YACHTS, ETC.

NEW AND USED OUTBOARD BARGAINS—$25 up. Klein's, 508 S. Halsted. Mon. 5129.

SEE THE SPECIALS AT MAYPOLE'S THIS week only. 5901 W. Madison. Col. 6626.

WILL pay cash or trade your old outboard motor. S. Benson, 1339 S. Cicero-av.

LOANS on boats up to $5,000—Quick action. Phone Mr. Wolman, Victory 2211.

18 FT. sgl. seated racing shell; compl. with oars, $35. 10 ft. Kayak, $7. Uni. 8243.

NATIONAL One-Design Sailboats—15% disc. CHRIS-CRAFT. Ent. Navy Pier.

MEAD O. K. 2 Utility—50 lb. 2 pass. boat, $22. G. Rutkas, 749 Schiller, after 5 p. m.

SEWING MACHINES.

SINGER ELEC. CONS. $39.50; PORT. $19.50; drphds. $7 up; tms. 5444 Madison.

SINGER ELECTRIC CONSOLE—LIKE NEW, $28. Portable, $14.50-12.50. 6025 S. Halsted.

— — CASH PAID FOR USED SEWING — — machine; any make. Call KEDZIE 1300.

HORSES, HARNESS, AND WAGONS.

WANTED—Old buggies in good cond.; surrey, brougham, trap, hansom, or victoria to sell cheap. Address T A 454, Tribune.

PATENTS—PATENT ATTORNEYS.

PATENT ATTORNEY ENGINEER, CONFIdential personal service. [illegible]
D. M. HELLER, 134 N. La Salle. [illegible]

Chicago Daily Tribune.
THE WORLD'S GREATEST NEWSPAPER

FRIDAY, AUGUST 4, 1939.

Taft, in Race for Presidential Nomination, Tells His Policies—Judge Frees Raklios from Jail

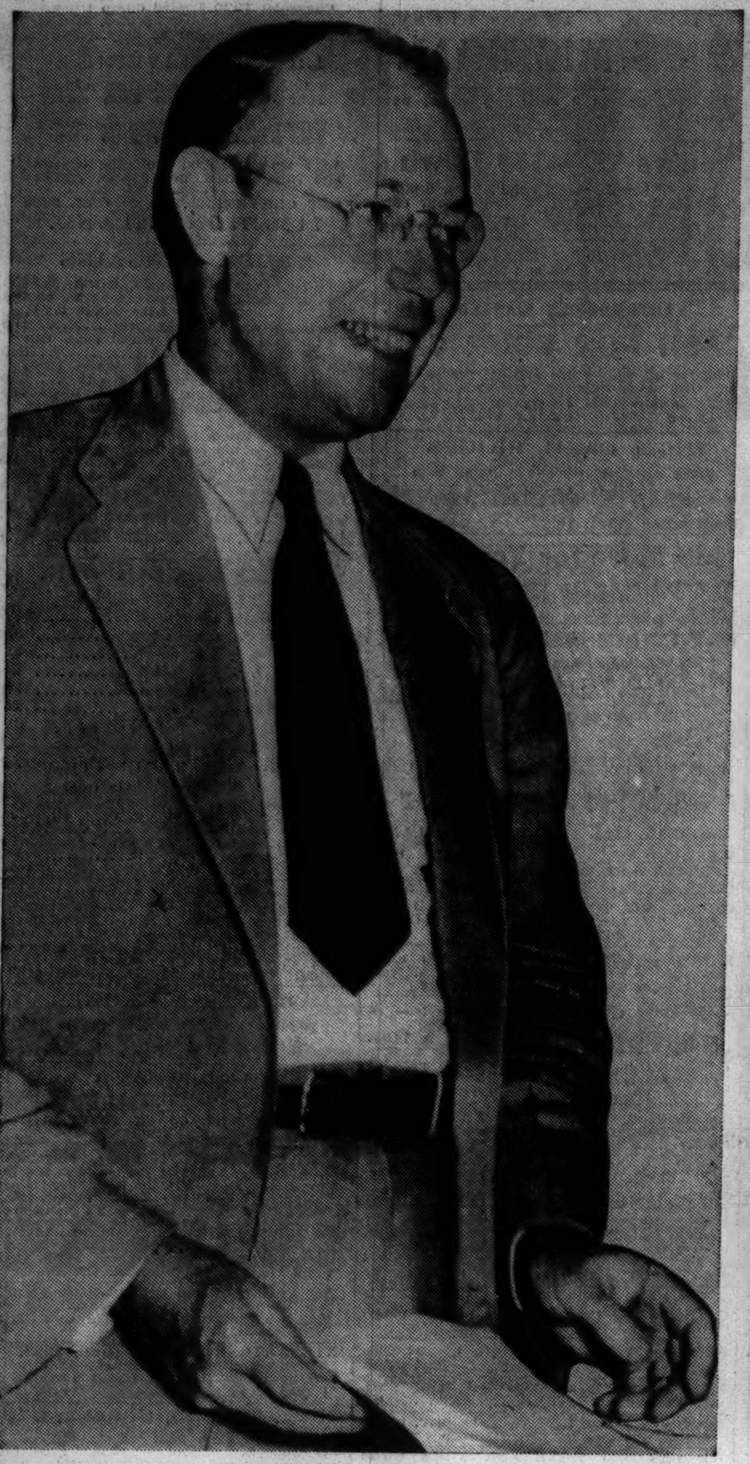

Senator Robert A. Taft of Ohio after announcement that he would seek Republican presidential nomination.
[Associated Press Wirephoto.]
(*Story on page 2.*)

John Raklios, former wealthy restaurant owner, with wife, Mary, and daughter, Helen, after he had been freed from the County jail yesterday by Judge Feinberg. Raklios had been jailed under a judgment which contained a malice count.
[TRIBUNE Photo.]
(*Story on page 15.*)

Susan Hayward, film star, sued in New York for $100,000 by Walter Thornton, who charges breach of contract.
[Associated Press Wirephoto.]
(*Story on page 22.*)

Propose $35,000,000 System of Superhighways Around Central Business District—Would Be Nucleus of Modern Transportation Plan

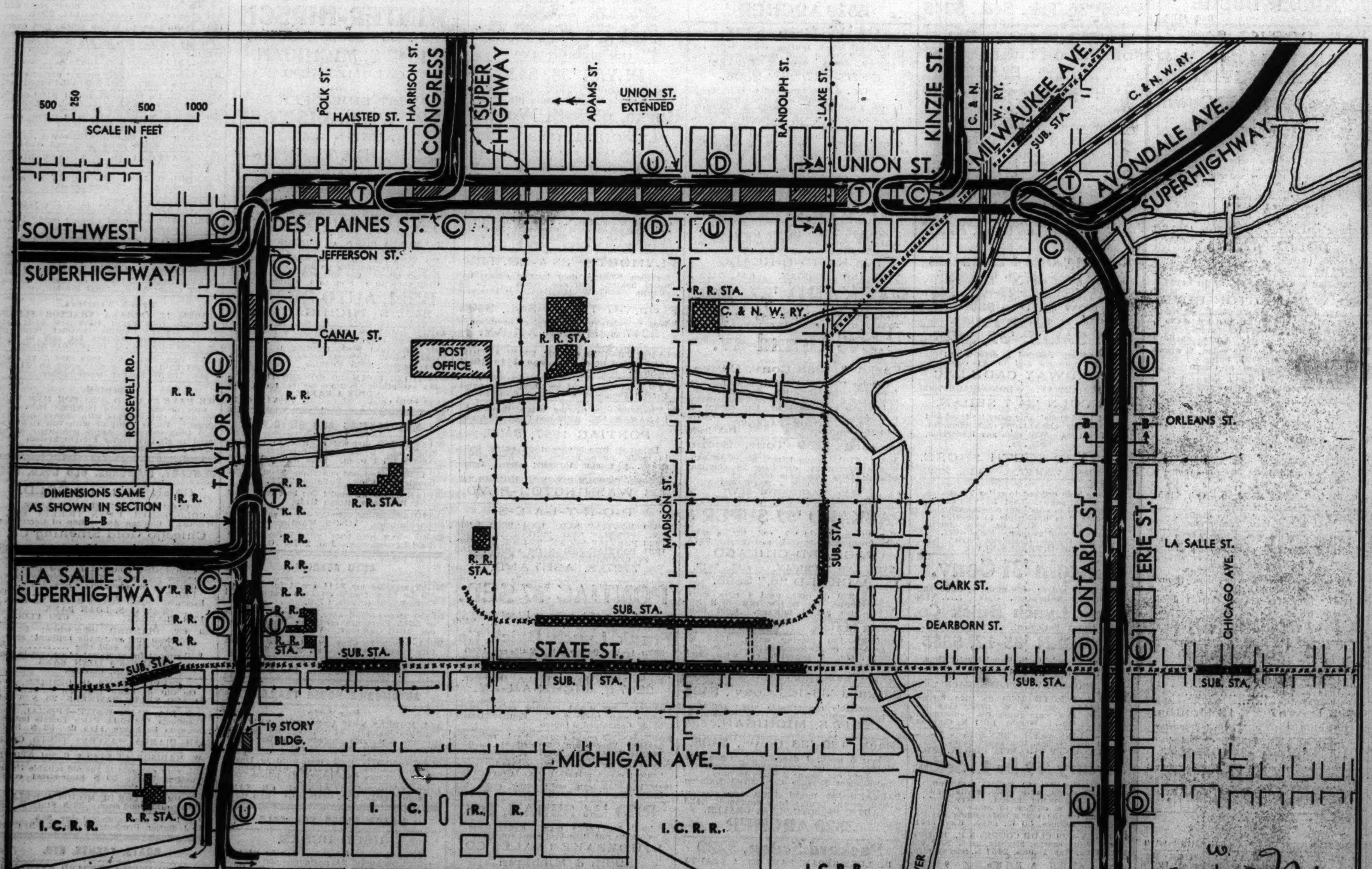

Superhighway loop around central business district, estimated to cost $35,000,000, which is proposed by Hugh E. Young, chief engineer of the Chicago Plan commission. It would be hub of modern motor transportation system for Chicago. Elevated roadways would form three sides of a quadrangle. With the outer drive as the fourth side, the circuit would assemble and distribute downtown trafic.
(*Story on page 8.*)

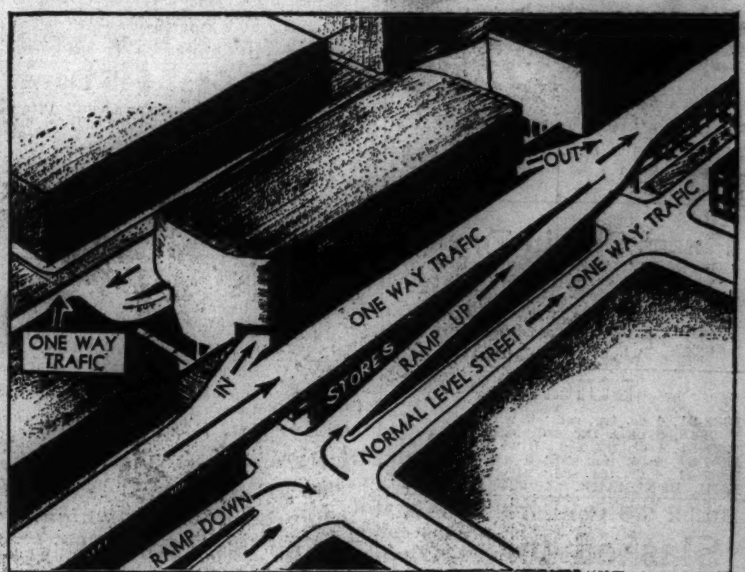

Elevated roadways would be in pairs, each for one-way trafic, on rights of way abutting existing streets. The drawing shows how they would be recessed into private development of the blocks between them. For illustration, a storage garage is pictured here. Note the one story stores under the roadway.

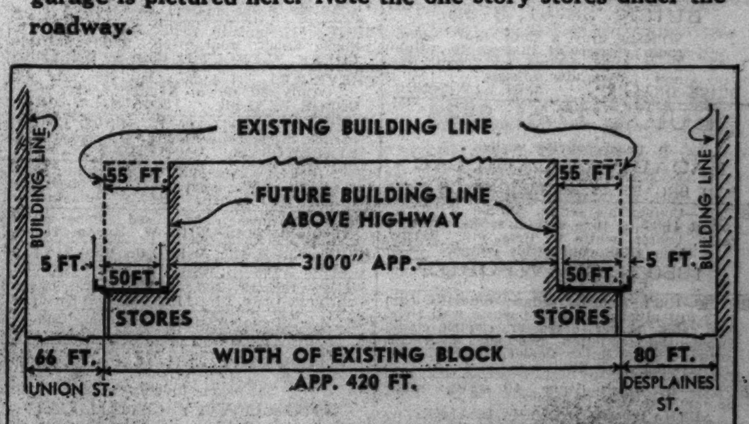

This is a cross-section with dimensions showing how blocks between the superhighways would be revamped. Existing streets would remain for local usage. The express roadways, on the upper level, would abut the new building line. One five foot emergency walk would form a canopy for the sidewalk below.

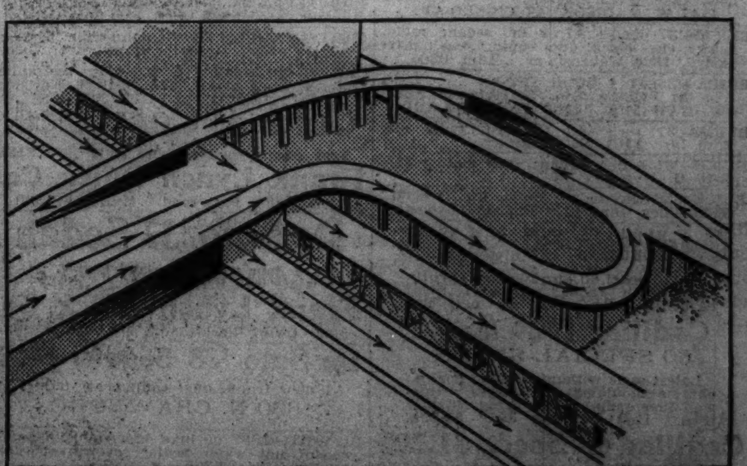

Intersections of the superhighways would have complete freedom from cross trafic. This is one design for a grade separation suggested by Engineer Young. Note that the left turns would be made on a third level above the surface street.